WEATHER
Tonight: Increasing Cloud
Saturday: Mainly Cloudy

# Victoria Times

tv week inside today

90th YEAR, No. 147 ★★ VICTORIA, B.C., FRIDAY, NOVEMBER 30, 1973 15 CENTS DAILY, 20 CENTS SATURDAY

# 10,000 IWA Men Idled by Wildcat

The doors of more than 70 per cent of British Columbia's sawmill operations were closed today as disgruntled maintenance workers continued their wildcat strike.

The walkout by tradesmen, all members of the International Woodworkers of America, has forced the layoff of 10,000 production workers and industry spokesmen estimate the figure will rise to more than 15,000 by Saturday, about half the woodworkers in B.C.

The walkout was started Wednesday when tradesmen began booking off to protest the forest industry's latest offer in the mid-contract wage negotiations.

In Victoria, the tradesmen walkout forced the closure of the B.C. Forest Products sawmill division Thursday night. The plywood division closed at midnight Thursday.

Close to 1,000 production workers were laid off after the company could no longer keep machinery usually repaired by the tradesmen, in operation.

In Sooke, the tradesmen worked out Thursday, but the mill was still in operation early today. A company spokesman said he did not know how long they could keep up production without tradesmen.

Regional IWA president Jack Munro said in Vancouver today there was not much the union could do now.

"Forest Industrial Relations (the bargaining agent for the forest industry) should get the message the tradesmen are dissatisfied," Munro said.

"This is a new twist for FIR. We've always been able to negotiate with them before."

FIR presented its "final offer" Wednesday and negotiations have not been reopened since then.

The industry offered salary increases of between 20 and 38 cents in different categories, but the union is seeking an across-the-board increase for all tradesmen to maintain the differential that

See IWA on Page 2

**SEALED** for delivery at Taronga Zoo in Sydney, Australia, Rickie the harbor seal is greeted in Vancouver by Qantas Airways attendant Lindy Edwards before takeoff. Five months old and still bearing spotted coat, Rickie raises a flipper in farewell to Vancouver Aquarium.

## LAUGHING ALL WAY TO BANK

CORNWALL, Ont. (CP) — A Cornwall woman is laughing all the way to the bank with her old-age pension cheque this month.

"It's amusing . . . that's all," said Eva Henderson, when asked about a cheque for $107,995.39 she received this month instead of her usual one for $170.

Mrs. Henderson said she is going to take the cheque to her bank manager and ask him to give her $170 for it.

He will understand that it's the computer that made a mistake, she said.

"If I send it back to the government, dear knows when I'd get another cheque. They're so slow.

"Of course I could send it back special delivery and they could return it special delivery. Then it could be done in moments, if they don't take too long to look in their books."

JUDITH . . . scantily clad and tied up

## 'DAMNED FEW SAMARITANS'

SAN FRANCISCO (UPI) — Two college students learned this lesson from a social experiment: Don't look for a Good Samaritan when you're the victim of a crime.

Judith Nielsen and Ron Patrick, both journalism students at San Francisco State University, said Thursday that victims of kidnapping, rape and brutality can expect little or no help and hardly any sympathy from their fellow citizens.

Miss Nielsen and Patrick posed as victims of crime in different sections of the city.

One experiment involved Miss Nielsen who was tied to a pole on a street corner. She was scantily clad and had a gag. She tried to wriggle free from her bonds as pedestrians and cars passed her.

Sixty-seven cars passed her and none stopped, she said. And a taxi stopped several feet away, hesitated and then drove off.

An auto with two women in it stopped and asked: "Are you all right?" Another 33 cars passed before two policemen showed up. The two women who had stopped apparently called headquarters.

Bound and gagged in Union Square in the downtown section, Miss Nielsen's pleas were ignored by 65 persons within 16 minutes.

One businessman said later to an interviewer: "I thought maybe she was on a 'trip' or something. I didn't ask her if she needed help because she would have had a hard time answering through the gag."

Patrick sat bound and gagged on a park bench. In 15 minutes 42 men and women walked within five feet of him but none stopped.

One man said, "You see so many crazy things in San Francisco—I was afraid that whoever tied him up might be hiding in the bushes waiting to attack me if I helped."

The findings of their experiment were reported in The Phoenix, the journalism department's weekly newspaper.

The headline over the story read:

"Damned few Good Samaritans."

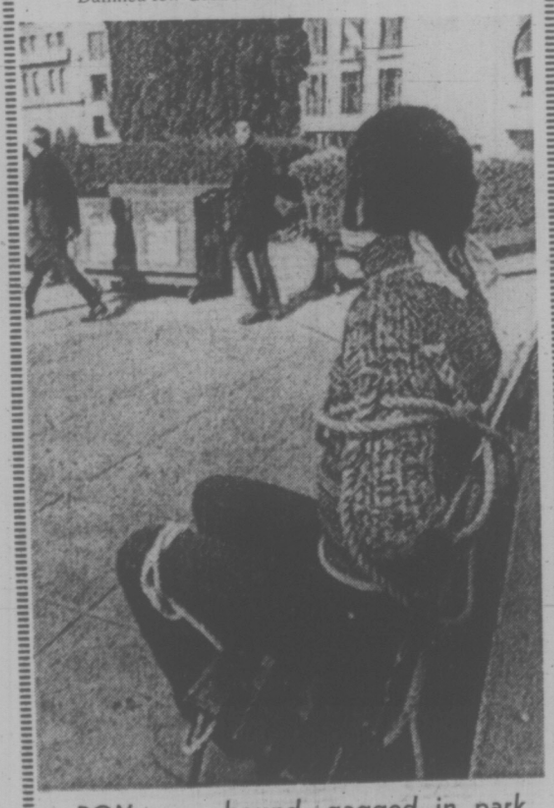

RON . . . bound, gagged in park

## Nixon Shuffles Lawyers

Times News Services

WASHINGTON — The White House legal staff has made "some mistakes" and the office is being reorganized to bring in new legal talent to assist in President Nixon's Watergate defence, press secretary Ronald Ziegler said Thursday.

John J. Sullivan, a judge of the Illinois Appellate Court and old friend of the president, has joined the counsel's office to work on Watergate issues, Ziegler said after what appeared to be a rebuke to J. Fred Buzhardt Jr., who has handled the bulk of the court work involving Watergate.

Buzhardt is expected to remain in the counsel's office, but Leonard Garment, who has assisted Buzhardt in the legal work, is expected to leave.

Buzhardt said he expected to remain on the Watergate case. Ziegler also said Buzhardt would continue in the counsel's office but would delegate authority to others being brought in, including Sullivan.

In related matters, prosecutor Leon Jaworski wants four of Nixon's Watergate tapes turned over to the grand jury immediately and says he may ask that all three years of White House recordings be given to the court for safekeeping.

Ziegler called the latter suggestion "nonsense."

Apparently seeking to speed up his investigation, Jaworski Thursday asked federal Judge John J. Sirica to give the grand jury immediately four subpoenaed tapes for which no White House claim of executive privilege has been made.

## Canada Would Share

Times News Services

OTTAWA — Energy Minister Donald Macdonald said Thursday night Canada would consider entering into an agreement with its allies to share equally oil shortages resulting from Arab production cutbacks.

Although talks on oil sharing among industrialized countries of the Organization for Economic Co-Operation and Development have broken down, Macdonald said such an agreement is still possible. He added it was possible such an arrangement might be worked out by members of NATO.

Macdonald said Quebec and the Atlantic provinces now face a shortage of 7.5 per cent. This could rise to 20 per cent if they were spread evenly among importing countries — either by government agreements or by companies.

Also oil exports to the United States will be further reduced to 977,000 barrels per day in December from 1,025,000 in November and 1,200,000 earlier this year, a National Energy Board official said Thursday night.

Macdonald repeated his claim that British Columbia may face a heating oil shortage. This is contrary to B.C. government statements which said the province has sufficient supplies, at least for this winter.

Conservative energy critic Alvin Hamilton said Canadian oil companies should be "held responsible" if their international suppliers fail to meet contract commitments from non-Arab countries.

During a heated exchange with Macdonald appearing before the miscellaneous es-

See CANADA on Page 2

## NEWS BRIEFS

### Nixon Still Able To Order Bombing

**WASHINGTON (AP) — Defence Secretary James Schlesinger said Friday war powers legislation passed by Congress may make it possible for President Nixon to order new bombing in Indochina in the event of a new major offensive in South Vietnam.**

**Schlesinger said the state department is examining such a possibility, but indicated he likely would oppose the idea.**

### Guilty Plea

**WASHINGTON (UPI) — Egil "Bud" Krogh, one-time head of the White House "plumbers" investigative unit, decided today to plead guilty to a felony charge involving the break-in at the office of Daniel Ellsberg's psychiatrist.**

### Block Trade Halted

**VANCOUVER (CP) — Trading in shares of Block Brothers was halted on the Vancouver and Toronto stock exchanges today. At the request of the Vancouver-based real estate firm "pending the release of information."**

### Murder Vowed

**BUENOS AIRES (AP) — Leftist guerrillas in Argentina have told the Ford Motor Co. here they will murder all American executives and their families one by one. (See earlier story on Page 32.)**

### Prime Rate Rises

**NEW YORK (AP) — New York's First National City Bank, the second-largest United States bank, announced today it is raising its prime lending rate to 9¼ per cent from 9½ per cent effective Monday.**

### Gold, $ Slip

**LONDON (UPI) — The U.S. dollar slipped back in value on European money markets today but held steady in Tokyo. Gold's price dropped as much as $3 an ounce to below $100 in early trading on the London bullion market, reaching $99.50 an ounce. It closed at $102 Thursday night.**

**In Zurich the opening gold quote fell back $3 an ounce to $100.**

### Patrols Hiked

**BELFAST (UPI) — British commanders, criticized by militant Protestants for "indifference," stepped up patrols in rural areas of Northern Ireland today to prevent a new Irish Republican Army road-blocking offensive.**

## INDEX


| | Page |
|---|---|
| Births, Deaths | 36 |
| Classified | 36-45 |
| Comics | 47 |
| Entertainment | 25 |
| Family News | 29, 30 |
| Finance | 8-10 |
| Prairie News | 46 |
| Sports | 12-18 |
| TV, Radio | 37 |


## Egypt Attacks Again—Israel

Times News Services

The Israeli military command reported that Egyptian troops tried to advance in three positions on the west bank of the Suez Canal Friday, but were beaten back after exchanges of artillery and mortar fire.

No casualties were reported. In Tel Aviv, military sources reported Israel troops to be in a high state of alert, with soldiers' leaves being cancelled following the breakdown in truce talks.

The Israelis said two of the exchanges were near Little Bitter Lake and one was near the Kilometre 147 post in the Sinai area occupied by Egypt's 3rd Army.

The reported firing followed an outbreak of fighting Thursday within earshot of Israeli and Egyptian negotiators at Kilometre 101 on the Cairo-Suez highway. Finnish Gen. Ensio Siilasvuo, the United Nations commander and supervisor of the negotiations on the ceasefire line, was trying to get the meeting going again.

He met Egyptian War Minister Ahmed Ismail in Cairo for one hour, then flew to UN headquarters in Jerusalem.

But a UN spokesman said a meeting with Israeli Defence Minister Moshe Dayan would be held only on Sunday. In the meantime, Siilasvuo would confer with UN officers and see no other Israeli officials.

Egypt said the breakdown in talks forced it to reconsider plans to attend a U.S.-backed Middle East peace conference.

U.S. Secretary of State Henry Kissinger, however, said Thursday the United States was still hopeful a peace conference would get under way and said Washington had made "a major commitment to this goal."

In Jerusalem, Prime Minister Meir said Thursday Arab leaders meeting in Algiers this week had set "impossible preconditions" for Israel in a peace conference. "We didn't hear one hopeful wish, one real desire for peace," she said.

Israel's negotiator, Maj.-Gen. Aharon Yariv, said he believes the talks will continue. And United States officials in Washington said they expect the Arab-Israeli peace conference to open in Geneva in mid-December

See ISRAEL on Page 2

## 2 DIE, ARSON HINTED

VANCOUVER (CP) — A woman and an elderly man were killed and five others were injured Thursday night when fire swept an east end apartment block.

A fire department spokesman said the fire was believed to be the work of an arsonist and said officials were investigating the possibility the blaze was caused by a fire bomb.

The fire started in the main entrance to the 18-suite apartment, at 2250 Dundas St., hampering the escape of those trapped inside.

Several tenants were rescued by ladder.

A police spokesman said four women were injured when they jumped from upper floors to escape the flames in the three-storey building. The two who died were trapped inside.

The fire was brought under control within an hour by 30 firemen.

Firemen George Bjarnson suffered back injuries in a fall. He is in satisfactory condition in hospital.

The four injured women were also taken to hospital where they were being treated for smoke inhalation. Their condition was listed as fair.

There was no estimate of damage.

## Arbitration Offer Refused

Negotiations between Victoria Press Ltd. and a Joint Council of Unions — the five unions which represent the majority of Victoria Press Employees — were still deadlocked at noon today on the issue of job security.

Company representatives, through government-appointed mediator Clark Gilmour, offered to submit the issue to binding arbitration. The offer was rejected by the council which insists the company must accept union terms on job security before any other issues can be discussed.

The Printing Pressmen's Union, which is a member of the joint council but is not involved in mediation, has served strike notice on Victoria Press effective midnight tonight.

A strike by the pressmen would halt publication of the Times and the Colonist.

Negotiations continued until shortly after noon and were then adjourned until 2 p.m.

## TEARS FOR TRUDEAU

Times News Services

OTTAWA — Mrs. Hortensia B. de Allende, widow of the late Chilean president, held a tearful meeting with Prime Minister Trudeau Thursday, then appealed to Canada to help Chileans wishing to come here.

The government today responded by relaxing slightly the entry rules.

When Mrs. Allende left the prime minister's office she was crying openly. She left the office through an adjoining room while news photographers waited at the main entrance.

The widow of Salvador Allende, who died in the military coup which toppled his government Sept. 11, met briefly with newsmen Thursday night but commented only lightly on her meeting with Trudeau.

Mrs. Allende said also she hoped Canada would cease giving credits to the junta and refuse to trade with Chile to precipitate a fall of the junta, which she frequently referred to as "fascist."

In the Commons today, Immigration Minister Robert Andras said several hundred Chileans displaced by the overthrow are expected to find a new home in Canada.

Andras said 20 Chileans have already ar-

See TEARS on Page 2

## U.S., Canada Spill Plan Agreed

By IAIN HUNTER
Times Ottawa Bureau

OTTAWA — A coastal oil spill contingency plan worked out by Canadian and American officials has been submitted to Ottawa and Washington for final approval, it was learned Thursday.

The tentative agreement reached Wednesday sets out demarcation lines on both the East and West coast extending out to sea beyond the 12-mile limit. To the north of this line Canada would bear the cost of cleanup and damage caused by oil spills, while to the south of the line, the U.S. would provide the funding.

The countries bearing the cost would then seek to recover them from the owners of the ships causing the pollution.

The settling of demarcation lines on both coasts and the funding of oil spill contingency measures were the only two questions left to be agreed upon by negotiation between the U.S. and Canada. Agreement already had been reached on navigational aids and clean-up plans.

It was learned that the demarcation lines running out beyond the 12-mile limit do not follow lines of latitude, but veer slightly to the south. These were the lines proposed by Canada, and accepted by the Americans after some delay.

The funding principle being proposed to the two governments — that the country in whose waters pollution occurs bear the cost of cleanup and damage initially — is the same as that contained in the Great Lakes Waters agreement between Canada and the U.S.

Ottawa and Washington, under a timetable agreed to by the negotiators, are to accept or reject the proposals within 10 days.

Environment Minister Jack Davis, in an interview late Thursday, confirmed that officials from both countries had "made progress" on development of a coastal oil spill contingency plan on both coasts. He said that both countries have agreed tentatively on the establishment of demarcation lines which he said was "the main hang-up" in the negotiations.

Davis said that the Americans had been concerned that any demarcation line veering southward would give Canada some basis for arguing that the same demarcation should apply to fisheries and offshore mineral wealth.

He said that Washington now appears to have been satisifed that the lines apply only to pollution.

# Ottawa Eases Cable Stand

OTTAWA (CP) — The stand-off between Ottawa and the provinces on the future of communications policy was broken today when Communications Minister Gerard Pelletier said he is willing to discuss giving the provinces some authority over cable television companies.

But he added, the provinces must be equally willing to discuss the federal government's stand that national interests must be preserved.

The two-day federal-provincial conference ended today three hours ahead of schedule with agreement among the ministers to continue next spring.

Pelletier also announced a federal government willingness to have some of its computer work, now done in Ottawa and major Ontario and Quebec centres, moved to the Atlantic area and Western Canada. He told the conference, too, that some federal government research in communications might be decentralized.

The provinces tried to pin the federal government down to a pledge that it will give them a voice in formulating communications policy and administering such things as radio, television, telephones, and telegraphs.

They asked for "a concrete but not final response" to their briefs, presented Thursday. Pelletier agreed to study them, but said the federal government does not want to have communications balkanized.

When the conference adjourned Thursday night, there was a stand-off between the federal government and the provinces on the future of communications policy. But this was broken when Mr. Pelletier said today that he was willing to discuss giving the provinces some authority.

After the meeting adjourned, Pelletier said he still intends to go ahead with at least partial federal communications legislation that would combine the regulatory functions of the Canadian Radio-Television Commission and the telecommunications committee of the Canadian transport commission.

But there would be no "exhaustive, comprehensive" federal legislation until agreement had been worked out with the provinces.

Pelletier agreed that a real danger continued to exist that the isssue of cablevision would be taken up by the courts.

He would make no estimate of when the cable issue would be resolved.

## ...IWA Out

Continued from Page 1

has always existed between different jobs.

The latest sawmills to be hit are the Tahsis sawmill in gold River and the Crown Zellerbach mill at Armstrong.

Keith Bennett, vice-president of FIR, said the Gold River tradesmen "took the whole production crew with them."

Meanwhile, more than 100 tradesmen in the pulp and paper industry also stayed off the job today in three pulp mills in the province.

Members of the Pulp and Paper workers of Canada, the men stayed off at the Crestbrook in Cranbrook, Canadian Cellulose in Prince Rupert and the Tahsis Co. Pulp Mill in Gold River.

The PPWC tradesmen are protesting their own wage negotiations with the industry. the PPWC has been working under an extension contract since the old agreement expired in July.

# Police Shot In Montreal

MONTREAL (UPI) — A search of the home of a man who shot two policemen in the legs Thursday night revealed a cache of arms and explosive substances today.

A lone gunman walked into the Lachine police station and opened fire on Lieut. Jean Paul Lefebvre and Const. Guy Gauthier without a word, police said.

The policemen were wounded in the legs, but Lieut. Lefebvre managed to wrest the semi-automatic pistol from the man's grasp in spite of his injury.

Police said 33-year-old Andre Blanchard of suburban Lachine was being held in connection with the shooting.

No motive was given.

## A DOGGY BAG FOR SLEEPING IN

SEATTLE (AP) — Mrs. Bert Kappetto has an idea she believes will make her rich and help dogs through the energy crisis. She invented a sleeping bag for her dog Heidi and has decided to sell them.

She's sold eight and has orders for 42 more of the $10 bags.

And, more important for her plans of ocuccess, "people who love their dogs will buy anything for them."


HEARING AID SERVICE
25% Off
All Sizes of Hearing Aid
Batteries
Your opportunity to stock-up and save.
Hearing Aid Service, The Bay, 3rd Floor
Hudson's Bay Company


# Nixon Step Nearer To Gas Rationing

Times News Services

President Nixon today has called a top level meeting of his energy advisors and speculation is that gasoline rationing will be adopted almost immediately.

The White House confirmed contingency plans are being drafted for rationing.

In other developments concerning the worsening fuel crisis in the U.S. and elsewhere:

● Herbert Stein, chairman of the President's Council of Economic Advisers, reporting on a high-level assessment of the fuel shortage's economic impact, predicted it will push the United States economy down to near-recession levels next year.

Unemployment, now standing at 4.5 per cent, will rise to close to six per cent, he said. That would mean that more than a million workers would lose jobs.

● Profiteering charges have been leveled at major oil companies by the attorneys-general of two states — Connecticut and Florida. Both states and the U.S. Federal Trade Commission filed complaints against the eight largest firms in an attempt to break them up.

● United States oil companies exported oil and gasoline at a rate of more than 1.7 million barrels a month — five times normal export traffic despite the critical shortage.

● Just as bizarre are the tales being told now in the oil industry that cargoes are literally being sold while the tankers are on the high seas. Oilmen say tankers bound for the United States and only a day or two out of a U.S. port have been diverted to Western Europe, where the oil can be sold at a higher price.

● Prices of oil being brought to the United States have climbed to record highs. Two tankers of heating oil that landed in Boston and New York this week sold for 53 cents a gallon, $22 a barrel. One Boston dealer said a cargo of contaminated heavy fuel was being offered for sale Thursday on the high seas for $13 a barrel, literally three to four times its normal worth.

● In London Saudi Arabia's oil minister said the United States has changed its attitude toward Israel under pressure from the Arab states, but not enough to get the oil embargo lifted.

Sheikh Ahmed Zaki Yamani, the Saudi official, also announced that Britain, France and Spain were exempted from new oil cutbacks because of what was considered a friendly attitude toward the Arabs.

THE BETTER HALF By Barnes

"Here's my paycheck . . . What did you spend it for?"

## TRAVEL WARNING ISSUED CANADIANS

OTTAWA (CP) — The Canadian Automobile Association (CAA) warned Canadian motorists today not to travel in the United States on Sundays.

The CAA said that, effective this weekend, many gasoline stations in the U.S. will close from 9 p.m. Saturday to Monday morning in efforts to conserve gasoline supplies.

A CAA spokesman said that the association has been told service stations on the New York Thruway and the Maine Turnpike will close during these hours and others are expected to follow suit.

## ...Israel Alert

Continued from Page 1

even if the impasse in the desert is not resolved.

UN Secretary-General Kurt Waldheim said Sillasvuo is trying to get Maj.-Gen. Mohamed el-Gamasy of Egypt back to the table with Yariv.

"I think we should not lose the momentum," Waldheim said. "I think we should do all we can to maintain the momentum and get a settlement."

In Jerusalem, police using water cannons and clubs broke up a street demonstration today by relatives of Israeli war prisoners and missing soldiers. The protesters, carrying placards and shouting, had demanded a meeting with Mrs. Meir.

About 50 persons were turned away from Mrs. Meir's office and marched down a street carrying signs reading, "The government is responsible for our sons fate," "No peace talks without our boys return" and "Where are they?"

Meanwhile, a 23-member contingent of Princess Patricia's Canadian Light Infantry, 2nd Battalion, was to leave Winnipeg today in preparation for a flight to the Middle East.

## Chess Clubs Active Again

The Victoria City Chess Club is operating again and has moved to new premises in the Quadra Building at Quadra and Yates.

The club meets each Monday and Thursday evenings from 7 p.m. to 11 p.m. in Room 227.

The Gordon Head Chess Club meets each Tuesday from 7 p.m. to 11 p.m. in the board room of the Gordon Head Community Centre.

The Belmont Chess Club will hold its first geneal meeting Saturday at 7 p.m., at the Centennial Building in Colwood.


Choose Your LIVE TREE
For Christmas while selection is at its best.
PINE—SPRUCE—CEDAR
THE ROYAL NURSERY
Offers Gifts as a permanent reminder of your affection.
—Flowering shrubs and trees (evergreens)
—Rhodos and Azaleas, Fruit Trees, Roses.
OPEN 9 a.m. to 6 p.m. every day.
4660 Elk Lake Drive


## ...Canada May Share Oil

Continued from Page 1

timates committee, Hamilton asked the minister if he was "afraid to stand up to the oil companies" to guarantee Canadian oil supplies this winter.

"Would the minister tell the international companies he would hold their Canadian subsidiaries responsible if they allocate supplies on their own as opposed to an arrangement through the OECD?" Hamilton asked.

Macdonald replied that this would be "political posturing that would not get anywhere" and said he "would not want to play the fool" by doing so.

Also Saskatchewan will reduce its oil production by about 35,500 barrels of medium sulphur crude daily during December in response to a reduced demand by American refineries, Hing Lee, director of petroleum and natural gas for Saskatchewan, said today.

He said current production is about 240,000 barrels daily,


SELLOUT
REINELL BOATS
WORLD PLEASURE
NEXT TO RED LION


## ...Tears for Trudeau

Continued from Page 1

rived in this country, 50 more have visas and applications for a further 150 are being processed.

He described them as "young, well-educated and adaptable" people who will contribute much to this country's cultural diversity.

The immigration minister said refugees from Chile will be accorded the same "relaxed selection criteria" extended to those from other countries, such as Czechoslovakia and Uganda.

However, they would undergo the usual medical and background checks before their visas are approved.

The government had promised help with job training and placement, transportation and finances to get the Chileans settled here.

The bulk of Chilean refugees have been taken by other Latin American countries.

The U.S. has offered to allow refugees stranded in Chile to immigrate to the U.S. under a special "parole" arrangement by passing certain immigration restrictions.

The offer was made to the UN high commission for refugees more than a month ago, but so far fewer than 30 persons have applied to enter the U.S.

Barbie says . . .
"A man should choose with careful eye The things to be remembered by."

I reminded Joe of this quotation, when he asked me the other day, what I would like to have for my Christmas gift . . . Obviously, he needed some help from me . . . For there is nothing so disappointing than choosing a gift for someone which is — not quite the right type of gift . . . And these days there is so much to choose from . . . I thought of this a short time ago whilst browsing round MACDONALD'S lovely store at 1420, BROAD St. . . . (I often call in to drool over their beautiful displays) . . . Never, have I seen such a varied and comprehensive stock of household furniture and appliances . . . You name it! . . . They've got it! . . . (Or can get it for you)

Bedroom Suites
Dining Room Sets
Chesterfields
Hide-a-Beds
Love Seats
Couches
Dinettes
Nite Tables
Recliners
Swivel Rockers
Colour TV's
Stereos
Refrigerators
Ranges
Washers
Dryers
Dishwashers
Vacuum Cleaners
Carpets
Table Lamps
Swag Lamps
Ready Made Drapes
and many more items

It did not take me long to tell Joe what I would like . . . and I thought I saw him wince a little . . . But he need not have any fear for their prices are astonishingly low at MACDONALD'S . . . and, if you have overspent a little during the festive season, MACDONALD'S will be glad to arrange convenient terms for you . . . And, by the way, they make a practice of delivering all items which are in stock if your order is placed before three o'clock on Christmas Eve . . . Do yourself a good turn. Call at MACDONALD'S FURNITURE AND APPLIANCE MART, 1420 CORNER OF BROAD AND PANDORA, to do your Christmas shopping . . . They'll look after you!


## the weather

Fresh northeasterly winds on the north coast produced clear skies at Prince Rupert last night but elsewhere in the province skies were mainly cloudy. A few snow flurries occurred in the Cariboo, mixed rain and snow in the Okanagan and Kootenay valleys as well as in the Queen Charlotte Islands and along the west coast of Vancouver Island. The cold air has now reached Williams Lake on its southward journey but is not expected to push much farther south in the next day or two. Weather north of this line will be cloudy and cold with occasional snow flurries. To the south the weather will be unsettled with periods of mixed rain and snow as well as the odd sunny period.

**DOMINION PUBLIC WEATHER OFFICE 10 A.M. FORECASTS**
**Valid Until Midnight Saturday**

**Greater Victoria:** Today, cloudy with sunny intervals. Winds rising at times to northeasterly 15. Tonight and Saturday, cloudy with a few showers. Winds northeasterly 15. Highs both days in the mid forties. Lows tonight in the mid thirties.

**East Vancouver Island:** Today cloudy with sunny intervals. Tonight and Saturday cloudy with a few showers. Highs both days in the mid forties. Lows tonight mid thirties.

**Greater Vancouver, Lower Mainland:** Today, mostly cloudy. Tonight and Saturday, cloudy with showers. Fresh easterly winds at times today. Highs today and Saturday mid forties. Overnight lows, mid thirties.

**TEMPERATURES**

| | Max. | Min. | Prcp. |
|---|---|---|---|
| **Yesterday** | | | |
| Victoria | 51 | 40 | — |
| Normal | 47 | 39 | — |
| **One Year Ago** | | | |
| Victoria | 45 | 35 | — |
| **Across the Continent** | | | |
| St. John's | 55 | 43 | .30 |
| Halifax | 59 | 36 | .07 |
| Montreal | 41 | 32 | .03 |
| Ottawa | 40 | 32 | — |
| Toronto | 40 | 32 | — |
| North Bay | 32 | 30 | — |
| Churchill | 10 | —3 | — |
| The Pas | 18 | 2 | — |
| Alert | —16 | —25 | — |
| Cambridge Bay | 4 | —23 | — |
| Resolute Bay | 11 | —3 | — |
| Thunder Bay | 35 | 26 | — |
| Kenora | 29 | 8 | — |
| Winnipeg | 30 | 7 | — |
| Brandon | 31 | —1 | — |
| Regina | 37 | —6 | — |
| Saskatoon | 16 | —7 | — |
| Prince Albert | 16 | —12 | — |
| N. Battleford | 12 | —7 | — |
| Swift Current | 35 | 4 | — |
| Medicine Hat | 35 | 16 | — |
| Lethbridge | 38 | 25 | — |
| Calgary | 31 | 13 | .01 |
| Edmonton | 8 | —11 | .02 |
| Penticton | 36 | 34 | .06 |
| Cranbrook | 35 | 31 | .07 |
| Vancouver | 48 | 36 | .18 |
| Prince Rupert | 43 | 27 | — |
| Prince Rupert | 43 | 27 | — |
| Prince George | 23 | 16 | .05 |
| Kamloops | 38 | 29 | — |
| Revelstoke | 36 | 32 | .08 |
| Dawson City | —16 | —25 | — |
| Fort Nelson | 2 | —8 | — |
| Peace River | 6 | —22 | — |
| Whitehorse | 1 | —8 | — |
| Fort St. John | 1 | —19 | — |
| Yellowknife | —7 | —15 | .01 |
| Inuvik | —3 | —3 | .09 |

**World Temperatures:** Athens 50, 41; Rome 46, 45; Paris 48, 35; London 37, 26; Berlin 27, 21; Amsterdam 37, 30; Brussels 37, 26; Madrid 55, 32; Moscow 21, 14; Stockholm 21, 16; Tokyo 64, 37.

**U.S. Temperatures:** Anchorage 12, —8; Chicago 44, 37; Detroit 48, 25; Honolulu 77, 70; Seattle 51, 37; Spokane 40, 36; Portland 48, 42; San Francisco 57, 53; Los Angeles 69, 54.

**CITY'S WEATHER RECORD**

| | |
|---|---|
| Sunshine November | 74.9 hrs. |
| Last November | 98.1 hrs. |
| Normal (30 Years) | 79.7 hrs. |
| Sunshine, 1973 | 2,225.2 hrs. |
| Last Year | 2,156.1 hrs. |
| Normal (30 Years) | 2,128.3 hrs. |
| Precipitation, Nov. | 4.31 ins. |
| Last November | 1.7 ins. |
| Normal (30 Years) | 3.63 ins. |
| Last Year | 23.65 ins. |
| Precipitation, 1973 | 14.4 ins. |
| Normal (30 years) | 21.31 ins. |

**SUNRISE, SUNSET SAT.**
**(Pacific Standard Time)**
**Sunrise 7:46 Sunset 4:21**

**TIDES AT VICTORIA HARBOR**
(Tides listed are Pacific Standard Time)

| | H.M. Time | Ft. Ht. | H.M. Time | Ft. Ht. | H.M. Time | Ft. Ht. | H.M. Time | Ft. Ht. |
|---|---|---|---|---|---|---|---|---|
| 29 | 09.40 | 9.0 | 11.40 | 8.7 | 13.20 | 8.7 | 23.55 | 2.6 |
| 30 | 09.50 | 8.9 | | | | | | |
| 1 | 00.25 | 3.1 | 10.10 | 8.8 | | | | |
| 2 | 00.50 | 3.7 | 10.05 | 8.6 | | | | |
| 3 | 01.15 | 4.4 | 09.55 | 8.6 | 18.10 | 5.3 | 19.50 | 5.3 |
| 4 | 02.00 | 5.3 | 09.50 | 8.7 | 18.00 | 4.4 | 23.40 | 5.8 |
| 5 | 01.50 | 5.8 | 10.00 | 8.9 | 18.15 | 3.3 | | |
| 6 | 10.15 | 9.2 | 18.40 | 2.2 | | | | |
| 7 | 10.30 | 9.6 | 19.20 | 1.3 | | | | |

**TIDES AT FULFORD HARBOUR**
(Tides listed are Pacific Standard Time)

| | H.M. Time | Ft. Ht. | H.M. Time | Ft. Ht. | H.M. Time | Ft. Ht. | H.M. Time | Ft. Ht. |
|---|---|---|---|---|---|---|---|---|
| 29 | 00.40 | 2.6 | 09.20 | 12.0 | 15.30 | 9.4 | 17.20 | 9.4 |
| 30 | 01.20 | 3.1 | 09.55 | 12.0 | 16.50 | 8.7 | 18.20 | 8.7 |
| 1 | 01.55 | 3.9 | 10.25 | 11.9 | 17.40 | 7.9 | 20.10 | 7.9 |
| 2 | 02.25 | 4.8 | 10.45 | 11.7 | 18.25 | 7.1 | 21.55 | 7.4 |
| 3 | 03.15 | 5.9 | 11.10 | 11.6 | 18.45 | 6.1 | | |
| 4 | 00.15 | 7.5 | 03.55 | 7.0 | 11.40 | 11.5 | 19.05 | 5.0 |
| 5 | 02.25 | 8.4 | 05.10 | 8.2 | 11.50 | 11.4 | 19.35 | 3.8 |
| 6 | 03.50 | 9.4 | 06.25 | 9.1 | 12.10 | 11.5 | 20.05 | 2.7 |
| 7 | 04.30 | 10.3 | 07.40 | 9.8 | 12.55 | 11.6 | 20.45 | 1.6 |


Over 2000 Victoria
TELEPHONE NUMBERS CHANGE
12:01 a.m. December 1st

All new numbers will commence with prefix "592" or "598" followed by four other digits

For example
592-5678
598-5678

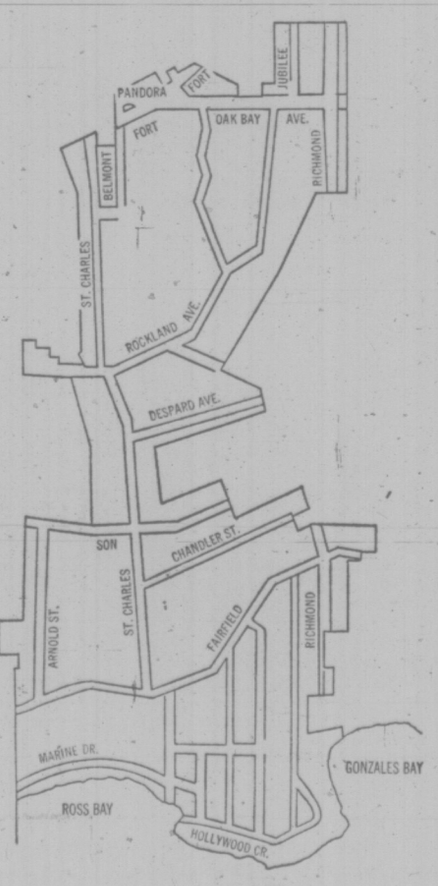


Over 2,000 Victoria telephone numbers in the area outlined above (bounded by Oak Bay Avenue on the north, Richmond Road on the east, Arnold Street on the west and Hollywood Crescent to the south) will change at 12.01 a.m. Saturday, December 1st, 1973.

NEW TELEPHONE DIRECTORIES — presently being delivered will include these number changes. To avoid dialing wrong numbers please use your old directory up to **12.01 a.m. Saturday, December 1st, 1973.**

B.C. TEL

WALLACE
. . . by acclamation

# SCOTT WALLACE TO LEAD PCs

VANCOUVER (CP) — George Scott Wallace, a Victoria physician, will become leader of the British Columbia Conservative party by acclamation this weekend.

Dr. Wallace, MLA for Oak Bay, was the only nominee. Nominations closed at midnight Thursday.

The party's convention opens tonight in suburban Richmond, with an address by national PC leader Robert Stanfield.

Dr. Wallace, 44, replaces Derril Warren, who resigned in September after losing a byelection to new Social Credit leader Bill Bennett in Okanagan South.

Dr. Wallace was first elected to the legislature in the 1969 provincial election as a Socred. After slightly less than two years, he announced on Aug. 17, 1971, that he no longer could tollerate the "dictatorial" performance of then premier W. A. C. Bennett. He became an independent for five months, then a Conservative. He was re-elected as a Conservative in the 1972 provincial election.

Dr. Wallace, born in Scotland, came to Canada in 1957.

He interned at Sarnia, Ont., then established practice at New Liskeard, Ont. He moved his practice to the Victoria suburb of Oak Bay in 1961.

# Plan 'Essential' For Gulf Islands

The Gulf Islands would become "one big bloody subdivision" if no over-all plan is established for their protection, Lloyd Brooks, deputy minister of conservation and recreation, told the Victoria Sierra Club Thursday.

He was speaking about the International Joint Commission proposal to make Point Roberts on the mainland a park and to designate the Gulf Islands as a conservation and recreation area. Brooks is a member of the commission.

He said a University of British Columbia study predicted the quality of life on the environment of the islands would steadily deteriorate if there is no adequate safeguards to protect the islands.

Brooks said a press report on the IJC proposal released earlier this month from Ottawa was misleading.

"A lot of things that come out of Ottawa are misleading," he said. "The press release made it look like it was another attempt of governments to move in and to take over the lands of the Gulf Island residents."

"The commission's proposal is not to interfere with the local autonomy of the islands, to take over lands or to interfere with the affairs the islands," Brooks said.

He explained a bi-national forum appointed by the commission would only administer Point Roberts which would become a park.

"It would only act as an advisory body for the Gulf-San Juan islands," he said. "It would determine objectives and make recommendations to various agencies, such as the regional district, local communities and the provincial parks branch."

He said the bi-national body would work through these various agencies.

If a local community wanted a park, or to preserve an area, the bi-national forum would seek to raise funds to acquire the property and would furn over the money to the agency responsible for the program.

It would also supply skills to the various communities, he said.

Brooks said he is aware that Gulf Island residents want to preserve their quality of life, but at the same time are in favor of tourism, "providing they are not overwhelmed by visitors and cars."

"These problems could be worked out by residents and the various agencies," he said.

Brooks said the IJC listed a number of parks for the Gulf Islands.

"These were only suggestions," he said, "The provincial parks branch has wanted some of these areas for a long time."

# 'Fuzzy Rabbit' Comet

Viewed through binoculars by a creature on planet earth, Comet Kohoutek looks like a "fuzzy rabbit's face," according to a local astronomy enthusiast.

In reality, however, Kohoutek's head is believed 50 miles across and the tail between 50 and 100 million miles long.

"Some rabbit," says Roger Napier, president of the Victoria centre of the Royal Astronomical Society in Canada.

He had spotted the comet twice in early morning — first last Saturday and a second time, when cloud-cover dispersed, on Thursday.

"It's surprising how far the comet has moved," said Napier predicting the comet can best be viewed between Jan. 4 and 20, when Kohoutek has had time to round the sun. Then it will be visible in the evening.

Now, however, it's only the early riser who has a chance to view the comet, about 6 a.m., and only when there's no cloud cover.

Napier says the best viewing spots are Beacon Hill Park lookout, King George Terrace, and Mount Tolmie or Mount Douglas.

The comet is travelling east, and can be spotted "if you follow the curved handle of the Dipper down to the first star Arcturus, and the second star Spica and further to the constellation Corvus, made up of four stars in a tilted square."

Star gazers must then line up with the bottom two stars and turn the binoculars back to Spica. Halfway between Spica and Corvus, low and down just to the right of a bright star is Kohoutek.

# Nine-Cent Hike On Milk 'Unlikely'

Consumers in British Columbia are not likely to have to pay more than a cent or two more for milk in the near future as a result of increasing milk production costs, Agriculture Minister Dave Stupich said Thursday.

The minister had been reported as saying there was a possibility of a nine-cent-a-quart increase in the retail price of milk, but he said Thursday such a hike, while a theoretical possibility, was an extremely remote possibility in reality.

Instead, consumers will pay the rapidly increasing costs of milk production indirectly, through taxes which will eventually go to dairy farmers in a farm income assurance program, he said.

The nine-cent increase would occur, he said, only if the government decided to pass directly on to the consumer all the producers extra costs.

The costs would raise prices about four cents a quart and such a sudden price jump would endanger the federal milk subsidy of five cents a quart which B.C. consumers now receive. The total increase, if the subsidy were removed, would be about nine cents.

However, the government does not intend to pass the producers' increased costs directly on to the consumer, the minister said.

Rather, it will set up a program for the farmers under the new Farm Income Assurance Act, under which the farmers will pay premiums to belong and in return receive money from the government to cover their increased costs.

This means, Stupich said, that any increase in milk prices to consumers will be only that which follows the normal pricing formula worked out by the milk marketing board.

In the last 10 months, this formula has led to four increases in the price of milk, each of one or two cents, he said, and he expects this pattern to continue.

Stupich also said he had not promised any specific sum to the farmers under the farm income assurance program. Specific figures would have to be negotiated, he said, on the basis of production costs.

# Air Bags on Road

LANSING, Mich. (AP) — Termed a first for automotive safety, General Motors unveiled Thursday a 1974 Oldsmobile equipped with an air-cushion system to protect motorists in accidents.

"As of today, the air cushion is on the road as a production option," said GM President Edward Cole. They will be available at about $225 on full-size Oldsmobiles and Buicks and on most Cadillacs.

Cole also said the current energy shortage will not delay CM plans to bring out a rotary Wankel engine on its compact Vega.

Cole said the engine will be introduced at the start of the 1975 model year and that he expects about 165,000 to 200,000 to be built.

## capital scene

OAPO No. 5 will meet Tuesday, Dec. 4, at 1:30 p.m. at the Senior Citizens' Building, Centennial Square.

The Association for Children with Learning Difficulties will meet Tuesday, Dec. 4, at 8 p.m., in the Resource Centre, Ewing Building, Camosun College.

The Victoria Labor Council will meet Wednesday, Dec. 5, at 8 p.m., at the Union Centre, 2750 Quadra St.

Ladies auxiliary to the Princess Mary's Canadian Scottish Regiment will hold its annual Christmas party Wednesday, Dec. 5, at 8 p.m. in the Sergeants' Mess, Bay St. Armory.

First Open Heart Society of B.C., social evening Dec. 6 at 7:30 p.m. in the staff lounge at Eric Martin Institute. All open heart patients invited.

Dr. Lewis J. Clarke, author of Wild Flowers of British Columbia, will speak on Our Land at a meeting of the James Bay New Horizons, Friday, Dec. 7, at 8 p.m., in the Newcome Auditorium.

The annual meeting of the Women's Association to the Canadian National Istitute for the Blind will be held Friday, Dec. 7, at 2 p.m.

Color slides of this area and other parts of the world will be shown at a meeting of the Metchosin Garden Club Monday, Dec. 10, at 8 p.m., in St. Mary's Church Hall, 4354 Metchosin Road.

PEETZ RENTS SKIS


Christmas is a family affair at

STANDARD FURNITURE

NEW ARRIVALS IN
BEDROOM SUITES

★ News Bulletin: Standard can now tell all Island customers that our new fall bedroom suites have arrived.

Join the crowds who are coming to Standard. Everyone is excited with our new furniture designs — and our new low sale prices.

Immediate Delivery On This
Lovely Bedroom Suite

- Features no-mar finish in pecan color
- Easy to open drawers with lots of drawer space
- Adjustable mirror
- A suite you will be proud of

You Get: 63" Triple Dresser with Mirror
4 Drawer Chest
54/60" Panel Headboard
3 Pieces SALE PRICE 339.88

GIGANTIC CHAIR and RECLINER
SALE
OVER 150 ON DISPLAY

Large shipments have arrived and are now on display at Standard—by far the largest selection in Victoria. We specialize in Chairs, Rockers and Recliners. We are sure you will find just what you are looking for.

EXCITING NEWS

Rock Maple "Vilas" furniture now in for immediate delivery. Bedroom — Dining Room — Tables.

Exciting New Deilcraft
BEDROOM SUITES

Are now in and on display. Famous for their design and workmanship. Standard Furniture and Deilcraft bring you these specials in time for Christmas.

DON'T FORGET
Chesterfield Sale Now in Full Swing

This is one of our largest Sofa — Chair and Love Seat events of the season.

Buy Sale Price — Plus we give you cash for your old suite.

Christmas has come to Standard!
New Arrivals—DINING ROOM SUITES
New Arrivals—OCCASIONAL TABLES
New Arrivals—BEVERAGE CABINETS
CURIO CABINETS, DESKS AND BOOKCASES
You can be sure you are getting quality and service at Standard.

GLORIOUS MORNING
By Sealy

★ 510 Coil Construction ★ Sisal Crown
★ Pre-Built Border ★ Multi-Quilt to Sealy Foam
★ Makers of Sealy Posturepedic!

Single Size, each piece . . . . . 79.95
Double Size, each piece . . . . . 89.95
Queen Unit . . . . . 219.95

MOTOROLA QUASAR 22" II
COLOR TV
TABLE MODEL

—Works in a drawer chassis with plug-in modular panels—the original design
—Instamatic color tuning: one button controls all five main colour functions
—Black Matrix picture tube
—Two years parts and labor guarantee plus additional 3 years labour warranty if your set requires shop labour

599.95

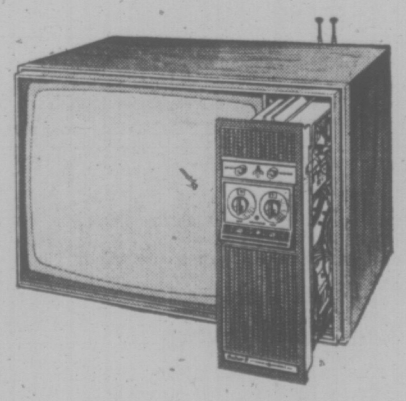

Quasar Black and 14" Portable

• Quick set automatic tuning • Remote control • Automatic shut-off • Ideal for the bedroom or den.

189.95

Don't Forget
KIWANIS BLITZ
Monday, Dec. 2

The Furniture Store for Everybody and Every Budget

STANDARD FURNITURE

737 Yates Street, Telephone: 382-5111 for service

# Victoria Times

FRIDAY, NOVEMBER 30, 1973

GORDON BELL, Managing Editor | STUART UNDERHILL, Publisher | BRIAN TOBIN, Editor


## Desert Sand in the Gears

The Middle East cease-fire is taking on a sorry resemblance to the Vietnam "peace." There is no real cease-fire, since sporadic outbursts of shooting still occur — and one such incident could be heard from the tent at Kilometer 101 Thursday even as the negotiators began their meeting. Also as in Vietnam, there appears to be no real determination on the part of the adversaries to abandon warfare and work for a permanent peace. Each side, of course, declares its peaceful intentions, but only on its own conditions — and these conditions are what the war is all about.

Some Arab leaders still announce that the war against Israel will go on for as long as necessary to push the Israelis back behind their original borders, or even to push them entirely out of the Middle East. On their side, the Israelis make it plain that they will fight for their existence with the same tenacity that has preserved their race through more than two thousand years, and if possession of surrounding land is the only way to ensure security, then the buffer zones will remain.

The answer to the land question, of course, could be found in adequate assurances by the Big Powers that Israel's borders and people would be safe from attacks by the surrounding Arab nations, thus making geographical buffer zones unnecessary. But the two giants, Russia and the United States, have not yet made any convincing approach along this line, and the United Nations is filled with the very people whom Israel fears.

Then, too, there is the impermanence of Big Power assurances — and Israel is fighting for permanence. Times change, and even with the best of intentions a nation may have to alter its international commitments to meet them. The case of Washington and Taiwan is an obvious example. While there has been great reluctance in the United States to abandon its association with Taiwan, is it in the interest of world peace to continue to support the island fortress when this prevents a closer relationship with China and a correspondingly better global situation?

An American guarantee of Israel's security, unless integrated with some wider international association, might not prove effective over the long term despite the best intentions and the most honorable conduct. For instance, if under some future circumstances, adherence to rigid support of Israel meant inevitably the precipitation of a nuclear war, would the United States be justified in reneging?

Whatever the answers, it is such considerations as these that make Israel wary in planning for its future. So far, no better guarantee of security has been recognized than buffer zones and the best trained and equipped forces that can be created. These means may in themselves incubate future wars with Israel's neighbors. But the Israelis can point to little in history to encourage their dependence on others.

"Trust in God and keep your powder dry" still seems to be the best insurance in the Middle East. There is a standing challenge to Western diplomacy to find a dependable substitute for the second ingredient. The angry confrontations at Kilometer 101, that promised so much but have now collapsed, brought no lasting comfort to anyone.

". . . 'deux cinq-cent timbres?' . . . yes, ma'am, but I think you'll find that's 'deux timbres de cinq-cent' . . . if you'll excuse me a minute I'll check that . . ."

## The Old Call for a Unified Opposition

Former provincial Liberal leader Dr. Pat McGeer has added his voice to speculation on a unified non-socialist opposition to the New Democratic Party government. Speaking in Vancouver he said the majority of provincial voters clearly prefer free enterprise over socialism.

The majority of voters in practically every Canadian province, with the exception of Quebec and Alberta, prefer a government other than the one in power. But what Dr. McGeer fails to mention is that normally the majority of voters in any one province prefer a single party and invariably that is the party which is elected to govern. Would Dr. McGeer say there should be a united non-Liberal front against the Trudeau government because it does not represent the majority of Canadians? Hardly.

Dr. McGeer seems to build his appeal for a new party around the fact that "none of the opposition parties looks like a winner in the foreseeable future." It is hardly a boost for the democratic process to offer the voters a narrow choice, and a more polarized one at that.

If none of the opposition parties looks like a "winner" then they should get down to the business of examining their policies and asking themselves why they lost the last election. Raising the unified free enterprise flag to fight the socialist hordes is doubtful logic at this time and about as useful as counting the teeth in Premier Dave Barrett's wide grin.

That, of course, is no argument for not setting out to restore a non-NDP government in this province. But the job should be done by a single party with sufficient appeal to the public. A political amalgamation — the last one, to defeat the rising CCF machine — resulted in the virtual disappearance of the provincial Liberals and Conservatives for two decades.

HAROLD GREER

## Old New Wave in Education

TORONTO — The Ontario Ministry of Education has decided, after only a year of choose-your-own education, that it would be a good idea after all if secondary school students learn how to read and write and know something about Canadian history.

Starting next September, Education Minister Thomas Wells has told the Legislature, the 27 credits a student needs for graduation must include four in English studies and two in Canadian studies.

This will apply only to students entering the secondary program in September; those already in the system who have managed to avoid English and history will be allowed to graduate in blissful ignorance. Even so, the step will be viewed by many parents and educators as at least the first step back on the road to sanity in the secondary schools.

### Partial Retreat

Unfortunately, this partial retreat to compulsory credits appears to be a case of the right decision taken for the wrong reasons. There was nothing in Mr. Wells' explanation of the move to suggest that his ministry has lost any of its philosophical enthusiasm for the so-called "free credit" system, whereby students are presented with a curriculum supermarket and encouraged, within very broad limits, to choose as they please.

"Philosophical" may not be quite the right word in this context. Admittedly, the ministry does set out in H.S. 1, its circular on secondary school diploma requirements, the "philosophical objectives" of what it has been trying to do, but they are stated in such trite and vacuous terms as to be virtually meaningless. The "free credit" system can best be understood not as a philosophy of education, which it isn't, but simply as a pragmatic, evolutionary reaction to what had gone before.

Essentially it was a reaction to the Robarts Plan of 1962, whereby secondary school students were required to choose one of three "streams" — academic, technical or commercial. This forced students to make major decisions before they were equipped or ready to make them, and locked them into programs from which they could escape only with penalty.

As a result, there quickly developed a demand for greater flexibility to meet individual needs, and for ministry approval of departures from the rules. In 1967, a set up to experiment with innovative programs, and out of this came the proposition that secondary school diploma requirements should be flexible enough to permit principals and teachers to organize programs which they feel would be most appropriate for their students.

The ministry approached this proposition with some caution. The curriculum was modified in 1969 to give schools the option of the Robarts Plan, a new free credit system, or elements of both. In the first year, about 30 per cent of Ontario's 500 secondary schools opted for the new system; in the second year, 56 per cent and in the third year, 80 per cent. Last year, Robarts streaming was in effect abolished.

The curriculum is now divided into four "areas of study" — communications, social and environmental studies, pure and applied sciences, and arts — and the only restriction on a student (that is, until Mr. Wells' latest announcement) is that he select at least three credits from each area for a total of 12 credits. The remaining 15 credits required for a diploma may be taken from any area or areas as he pleases.

THOMAS WELLS
. . . English and history

This is even less restrictive than it sounds because many courses may be assigned to more than one area of study, depending on the content or stress given to them. "Merchandising," for example (that's right, merchandising) may be "arts"; it may also be "communications." Economics may be considered a science (it isn't, but never mind) or it may be considered a social and environmental study.

It is no great chore, therefore, and a great temptation, for students to avoid the difficult subjects in devising their programs of study, and to favor the Mickey Mouse courses. History is a difficult subject, requiring much extra reading, and there has been a great tendency to avoid history. English language and literature are difficult, requiring a clarity of expression which seems to be alien to the current mode, and a distressing number of students —ask any university professor — are leaving the secondary schools unable to write an English sentence.

Mr. Wells, of course, did not admit that things are quite so bad when he told the Legislature that English and Canadian history will be reinstated as compulsory subjects. Rather, he said, the step was being taken to correct "one or two aspects" of the free credit system which are causing concern in the public mind and which are "tending to cloud the acknowledged strong and positive features" of the system. The "vast majority" of students, parents, teachers and principals, Mr. Wells claimed, strongly supports the credit system and it will continue in its more "refined" state.

### Mere Whistling

This may be, as many suspect, mere whistling past the graveyard. Mr. Wells obviously has no factual basis, despite his ministry's "surveys," for saying that the vast majority supports the credit system. Judging from the audience applause that Liberal leader Robert Nixon gets when he talks, in his hustings speeches, of the need to return to a compulsory "core curriculum," there is great public unhappiness with the credit system. Pragmatists that they are, the Conservatives may well discover that still further "refinements" are necessary.

The tragedy, of course, is that such changes come slowly and grudgingly, while thousands of students starve on cafeteria-style education in the meantime. They will not come because of any discovery by the government as to what education is really all about. That would be too much to expect: a government, for example, that can group "merchandising," "shorthand," and "drafting" along with English as communication studies "that are primarily concerned with man's interchange of thought" — as H.S. 1 does — is quite beyond the pale.

C. L. SULZBERGER

## Women's Lib and China's Rev

PEKING — Before the Maoist revolution, the role of Chinese women was markedly inferior to that of man. Confucius more or less set the pattern when he wrote: "Only women and low-class men are hard to keep. If allowed to approach you, they show no respect; if kept at a distance, they complain."

Lu-Hsun, a 20th century Chinese writer, commented: "This is the complaint of most male supremacists today. It is the affliction of most women too."

Women were traditionally regarded as breeders and second class although there were outstanding exceptions including Tang dynasty poetesses, a few imperial wives or concubines who greatly influenced policy, and even that ghastly figure, the tyrannical Dowager Empress who died in 1908. Those famous sisters, Mrs. Sun Yat-sen and Mrs. Chiang Kaishek, each had great importance during their respective husbands' period of power.

### Outmoded System

In the outmoded social system prevailing into this century, with enormous pockets of poverty and famine, women and girls were habitually disadvantaged. Daughters of poor peasants were often sold into slavery or concubinage and girl babies were frequently murdered by exposure.

To protect their health and avoid the problems of over-population imposed by Chinese male chauvinists, sometimes fortified with aphrodisiacs like powdered rhinoceros horn, women sought to limit the numbers of their offspring by peasant medical formulas such as devouring tadpoles.

One massive problem of the Maoist revolution was how to liberate the women or, in terms of politics and economics, how to achieve a sexless as well as a classless society. The process has gone far but there is still a considerable distance to cover.

Women wear the same egalitarian costume as men. Just as class distinction between gaudy clothing of the rich and tattered clothing of the poor has been essentially eliminated, so has the basic contrast in costume of men and women. Both wear a kind of baggy pyjama suit or cotton dungarees that tend to disguise differences in human architecture.

Both men and women do much the same kind of work. You can pass fields during harvest time and see the two sexes participating equally. In some industrial processes there are distinctions. I have seen textile and carpet factories where more women than men tended machines or looms, and also construction projects where men were in the majority because of the prevalence of heavy labor.

Egalitarian Costume

Wu Kuo-chung, vice-chairman of Shanghai's principal shipyard, told me women workers were used for welding, lathe-turning, truck driving and crane operating. They were not allowed as crew members of ocean-going vessels but did sail on coastal ships.

Women have been the principal beneficiaries of a new and serious drive for family planning. When Allen Dulles headed the American CIA he speculated that China was using its enormous population as a deliberate political weapon hoping to export increasing numbers of overseas Chinese in order to establish racial colonies the world around.

This is clearly not the case. The state is in earnest about birth control. Pills and other types of contraceptives are distributed free. Chinese women have told me their sisters universally support this governmental program.

Where People's China still has a considerable way to go is in achieving genuine political equality. None of the five vice-chairmen of the Communist party are women. Only one is among the 21 members of the politburo; there is one among three alternate politburo members, none among six members of its standing committee; only 12.9 per cent of delegates who attended this year's 10th party congress were women.

### Special Protection

It is officially stated: "In new China equal pay is given for equal work, as well as special protection for women workers." They receive free pre- and post-natal care and maternity leave with pay. The revolutionary marriage law stipulates free choice of partner. This is an earth-shaking change in most of China. Indeed, Pasang, female vice-chairman of the Tibetan revolutionary committee, was born a slave and remained one until 18.

Women's lib has come an immensely long distance in China but hasn't yet reached the end of the road. This year the People's Daily warned that "no factory should discriminate against women" and they must receive "equal pay for equal work," implying this wasn't always the case. And the same editorial indicated why a smaller political voice is still awarded the gentle sex by the admonition: "It is necessary to give the women a better understanding of the political situation."

The New York Times News Service

## Editorial Correspondence

### Coincidence?

It seems to be more than coincidence that so many landlords have become imbued with the same idea in the last few weeks: to raise rents upon such an enormous scale, and with very little justification.

All of us are familiar with the unsavoury word "inflation" but, in some quarters, it has come to be construed as "opportunity", and to what an extent!

Most reasonable people, I imagine, expect rental increases of normal proportions — say four or five per cent — but when it comes to 15, 20 and 25 per cent, then I submit it can be ascribed only to greed.

My late husband was a realtor, rest his soul, and from him I learned no little about property administration, taxes, etc., so I find it hard to swallow that additional revenue of $12,000 a year is necessary on a 60-apartment building, notwithstanding somewhat higher overhead.

Along with other tenants, my landlord "surprised" me with a bump of 19 per cent, completely overlooking the fact that there is a saturation point beyond which some of us are unable to go. Other tenants in the block in which I live can play at surprises, too: several of us having agreed to indulge in ours as our present rental arrangements expire and are not renewed. Jeopardizing tenancies of several years' standing does not strike me as being good business. — Embittered.

## 60 YEARS AGO

*From the Times of November 30, 1913*

Hamilton — A policy of free food was what Sir Wilfrid Laurier submitted to his audience at the banquet given last night in his honor by the federated Liberal clubs of Ontario. The high cost of living, was, he said, the pressing problem of the day. In graphic language Sir Wilfrid described the great problem of the home — the problem of making both ends meet. The eminent question of the minute is not the question of buying dreadnoughts, he said. It is the question of how to serve the table of the family within its income. This was the problem of all, the cause of many anxious conferences between husband and wife. "The policy I believe every patriot in Canada ought to support . . . is a policy of absolutely free food — free from customs duty."

VICTORIA TIMES, established 1884, is published every afternoon except Sunday by the Times Publishers, Limited, 2621 Douglas Street, Victoria, B.C. Second class mail registration No. 0625. All undelivered copies and notices of change of address to be sent to the above address. The Canadian Press is exclusively entitled to reprint the local news published herein.

# Faisal's Holy War to Win Back Jerusalem

By DAVID HIRST
Manchester Guardian

RIYADH, Saudi Arabia—In February, 1945, in the Great Bitter Lake, that the Israelis now encircle, an ailing President Roosevelt met King Abdul Aziz, King Faisal's father, aboard the USS Quincy. He promised two things: he, as president, would never do anything hostile to the Arabs, and the U.S. government would make no basic change in its Palestine policy without consulting both Arabs and Jews beforehand.

Within two months Roosevelt was dead and within a year his successor, President Truman, summoned unhappy American ambassadors in the Arab world and annulled both promises with the words: "I am sorry, gentlemen, but I have to answer to hundreds of thousands of people who are anxious for the success of Zionism, I do not have hundreds of thousands of Arabs among my constituents."

★ ★ ★

The deep bitterness which this breach of faith produced in Saudi Arabia has been overlaid for 28 years by the other interests — the efficient exploitation of about 38 per cent of the world's proven oil reserves and Faisal's crusade against communism — which the two countries have in common. It looked to a great many people, Arabs as well as Americans, as though nothing would break that relationship.

The Americans took Faisal for granted; countless Arabs considered him beyond the pale. Faisal's oil war has therefore come as a shock to the Americans and a gratifying surprise to many Arabs. But here in Saudi Arabia the main surprise is the surprise of the outside world. For Faisal, they say, has never forgotten that celebrated encounter on the Bitter Lake and its painful aftermath. It is very much in his mind at present. For him it is proof not merely of what he considers to be America's abject subservience to Zionism but also of the steadfastness of Saudi devotion to the Palestine cause.

It is more in sorrow than anger that Faisal is proving that devotion again — at America's expense and the world's. For Faisal, however offended, still wants to preserve his special relationship with America. His view of the world is still a Manichean one. Russia and communism represent evil, and if the U.S. is not good, it is very much the lesser of two evils.

★ ★ ★

Faisal is trying to diversify his relations with western countries — particularly a rehabilitated France and Britain — but for him the U.S. still appears to be the ultimate bastion against communism.

He wants to take no irrevocably anti-American action. He does not want to nationalize Aramco. His officials have summoned leaders of the American business community and told them that they, their persons and property, have nothing to fear. Elaborate security is provided. But the future American friend of Saudi Arabia — Saudi officials insist and American diplomats acknowledge — is going to have to be an America cured of Zionism. "There is no permanence in American support of Israel," an official confidently claimed, "and we are going to change America."

Faisal and Nixon during 1971 meeting in Washington

In resorting to the oil weapon to bring this change about, King Faisal, almost in spite of himself, has achieved a personal apotheosis. The 'Tenth of Ramadan War," as it is known here, is in a very real sense King Faisal's war. At a time when Sadat seems to be drifting back into the compromising morasses of "no war and no peace." Faisal is not faltering. As Sadat renews relations with America, Faisal, "the reactionary and American stooge" of his critics, continues stoutly to defy it.

Whereas, before October 6, it was widely assumed in the Arab world that, if oil supplies were threatened, the Americans might have to intervene to keep a pliant Faisal on his throne, it is now being suggested that he, as a would-be Dr. Musaddiq, might have to be deposed.

Faisal has also struck a great blow for the traditionalist Arab camp which he heads, for their conception of a common Arab strategy which, based on non-interference in one another's affairs and the natural ties of nation and faith, can bridge the ideological gulf between radicals. He is proving that the Algerians and arch-conservatives like himself are all patriots together when it comes to Palestine.

It is a great gain and it is symbolized in particular by the Saudi-Egyptian entente, that marriage of money and manpower which is becoming the central axis of inter-Arab politics.

★ ★ ★

"Silent diplomacy" is a Saudi catchphrase too, but Faisal makes other practitioners of it look like garrulous windbags. One might expect that, under a rule as absolute as his, the organs of opinon, such as they are, would at least be permitted to pay ritual tribute to the ruler. But since the war began not a single newspaper editorial has called on King Faisal to throw the oil weapon into the fray, nor even praised him when he did. He abhors such vulgarity, and official censors have been installed in newspaper offices to ensure that a heavily self-censored press observes this and other prohibitions.

The object is also, of course, to prevent the creation of expectations which Faisal might not care to fulfil. These are high enough.

If Faisal had failed to use the oil weapon, it would, for all his personal ascendancy, have counted badly against him. But now he has the Saudis behind him in a way he never had before. They are perhaps all the more impressed in that they have to learn of their ruler's achievements from the BBC and a babel of Arab radio stations—to which they listen avidly—rather than from their own.

They are proud to have moved to the forefront of the Arab cause even if it is only the accident of oil wealth that enables them to do so. The hundreds of millions of pounds that the government is pouring into Egypt and Syria for making good war damage and the purchase of Soviet — and atheist — arms is matched by a remarkable private largess. In every city fund raising committees and donation centres have been set up on an almost Zionist scale.

If Faisal is slow to act, he can — as his expulsion of a hundred thousand Egyptians showed—be obduracy itself once he has decided to do so. Faisal knows what he wants. He has two objectives—a vicarious one and one that he regards as peculiarly his own.

The vicarious one is to help the front line states, particularly Egypt, to recover their occupied territories. Here — as he explained to the Americans—he will demand no more than Egyptians demand for themselves. If, theoretically, Sadat were satisfied with half Sinai he would be too. His own special concern is Jerusalem. Here, as a devout Moslem and guardian of the holy places, he will not accept what Jordan accepts if that falls short of the complete restoration of Arab sovereignty.

★ ★ ★

Does that mean that Faisal will not rest till he has seen that Israel is physically abandoning the towering apartment blocks that now ring the old City? That was a question I put to Saudi officials, such as Prince Saud Al-Faisal, deputy oil Minister and quietly eloquent American-educated son of the King. They appeared to think that it did mean this, or, if it did not, then the Israelis would have to renounce Israeli citizenship to remain there. "You can be sure of one thing" I was told, "the Israelis will regret what they have done in Jerusalem."

Officially, according to the Arab oil minister's declaration, the oil sanctions will remain in force, with a 5 per cent increase every month, until the complete evacuation of all Israeli forces from all occupied Arab territories. Do the Saudis, who dominate Arab oil counsels, really see themselves sticking to this drastic course?

There was no clear answer. One detects a readiness to consider an easing of the embargo in response to really concrete progress on the peace-making front. Thus the Saudi cutback, which reached more than 30 per cent, has now been brought into line with the generalized 25 per cent agreed on in Kuwait.

★ ★ ★

The Saudis can afford it — "for the world now knows we mean business." Few doubt, however, that without such progress Faisal will go to the bitter end come what may, even if that includes American efforts to keep the oil flowing by threat or by force.

The Americans are unlikely to try that so long as James Aikens, the newly appointed American Ambassador, has anything to do with it. And, he, as one of the few Americans, who, to general indifference or scorn, warned of the dangers that have now come to pass, is expected to get a respectful hearing in Washington—and from Dr. Kissinger himself.

But what would happen, I asked Prince Saud, if America did resort to force? He seemed surprised there could be any doubt about it. "The oilfields would of course be destroyed."

Whatever happens, Faisal's war is still far from over.

# A Costly Trip to Get Away

By SIMON WINCHESTER
Manchester Guardian

WASHINGTON — Americans may not have a princess to lighten their darker hours, but they do have — though at even greater cost — their astronauts. Last week's perfect launching from Cape Canaveral — the last-manned launch planned for well over a year — took America, for a few brief moments, out of its troubled world.

Out of the world of Watergate, petrol rationing, beef shortages, book burning (a North Dakota school recently ordered the destruction of all copies of a Kurt Vonnegut novel, keeping the schoolhouse warm, without oil, for 10 minutes), and impending recession. Like The Wedding, the lift-off of Skylab-3 provided a much-needed tonic or a much-debilitated people.

Like all good tonics, the launching, at precisely 9:01 a.m., was robustly extravagant. The White House staff may be wearing their woollies, the Lincoln Memorial may be wreathed in darkness, and Maryland may be lowering its speed limit to 50 m.p.h., but on the Canaveral launchpad was a volcanic demonstration of the onetime superabundance of American energy.

Enough fuel to take 50,000 Chevrolets to the supermarket and back 50 times lifted Messrs. Carr, Gibson and Pogue about 20 miles into the ice-blue Florida skies, and then another 80,000 gallons of liquid hydrogen and oxygen kicked them further into the necessary orbit for their successful docking rendezvous with the 80-ton Skylab, which had circled the world empty for the last seven weeks.

The three astronauts are all rookies. Gerald Carr distinguished himself on earth by adding six children, all whose names begin with the letter "J," to the American population. Edward Gibson lists his hobbies in the NASA Who's Who as "athletics, scuba diving, and solar observation"; and Lieutenant-Colonel William Pogue has refused to allow the fact that he comes from reputedly the dumbest of states, Oklahoma, to stand in the way of his becoming the last of the astronauts to take part in the space dream which John Kennedy conceived more than a decade ago.

The trio will stay in orbit, a healthy 270 miles above wars, nuclear alerts, impeachments, brownouts, plywood shortages (as reported from Oregon, where the glue needed to stick the sheets together has run out, being made from petrol), and the rest of man's earthly troubles, for 85 hardworking days.

They will miss Thanksgiving, Christmas, and the new year, and by the time they return, the first buds of another American spring will be appearing, and for all we know another administration may have taken the reins in Washington.

The trip will have its climax in a Christmas Day space walk, with probable biblical readings from the astronauts about peace on earth below competing well with the Queen's utterances about peace in her kingdom. With luck the Skylab-3 mission will end in February, with $2.5 billion spent.

# ANOTHER CHANCE FOR PEACE LOST

LONDON OBSERVER
An Editorial

More is now leaking out about America's famous nuclear alert during the October Middle East war. America claimed that she had deterred a possible Soviet intervention in the war and so averted the most dangerous confrontation since Cuba. But her NATO allies were sceptical, and they were upset that they were not consulted.

The new evidence now coming to light suggests that the failure to consult NATO may have been far less important than the fact that an historic opportunity for Soviet-American peacemaking was missed.

For it now appears to be confirmed that the 'brutal' message from Mr. Brezhnev, as President Nixon called it, was first of all a proposal to the United States for a joint Soviet-American force to secure the Middle East ceasefire. But the Soviet leader added — this was the allegedly brutal part — that if America would not agree to joint action Russia might have to intervene with her troops alone.

America rejected the proposal for joint intervention — which came to her via Egypt as well as Russia. And she treated the possibility of unilateral Soviet action as a threat so serious as to warrant the brandishing of the nuclear deterrent.

BREZHNEV

It may well be that the Soviet offer was designed to force America to bring more pressure on Israel to implement the ceasefire and halt her advance into Egypt. But the American reaction to it revealed an astonishing shortsightendess in their conception of the realities of peace-keeping in the Middle East.

For if there is one certainty that has emerged from the recent history of that part of the world it is that a stable peace there can be obtained only by some degree of co-operation between America and Russia. This is required not only for settling the present Arab-Israeli conflict, but also to ensure that possible future disputes over oil, for example, do not threaten world peace.

For in the last resort, neither America nor Europe nor any other outside Power could enforce its will against the Arab States of the Middle East without risking world war if Russia were willing to extend her nuclear protection to those countries. Even if this Soviet protection remained uncertain, the ambiguity would be highly dangerous for all concerned.

Neither of the super-Powers can exclude the other completely from the area. Nor would the absence of both provide stability, for there would be a constant temptation to compete and intervene, if only to make sure the other did not gain a dominant position in this most vital region of the world.

The only realistic way to peace is for the two super-Powers to co-operate more closely. The possiblity of establishing a joint American-Soviet peace-keeping force in the Middle East should have been seen as a heaven-sent chance to move more quickly towards that world security system that Dr. Kissinger has so often talked about. It is a pity that he saw it instead as a dangerous step back into the cold war.

# The Great Pick-Me-Up

By TOM DONNELLY

Lawrence Dietz's book "Soda Pop: The History, Advertising, Art and Memorabilia of Soft Drinks in America," mentions significant moments in the histories of Dr. Pepper, 7-Up, Moxie, Hires root beer and others, but the greater share of his book is devoted — how could it be otherwise? — to Coca-Cola, the one soft drink that has established itself, through a triumph of advertising, as a symbol of America that out-ranks in potency and universal recognizability even mom's apple pie.

Norman Rockwell helped, with his pictures of Tom Sawyer-type boys enjoying "the pause that refreshes." So did Hollywood stars; in the 30s every biggie on the M-G-M payroll seems to have put on a bathing suit and held a coke bottle aloft for the photographer, even Garbo.

Dietz says in view of her later identification with Pepsi it's very likely that Joan Crawford, a Pepsi board of directors member, hasn't kept any of those "I just love Coca-Cola" pictures in her scrapbooks.

After having cooked up such losers as "Globe of Flower Cough Syrup," "Indian Queen Hair Dye," "Triplex Liver Pills" and a blood medicine called "Extract of Stillinger," a Georgia pharmacist named John S. Pemberton "finally perfected an innocuous mixture of extract of Kola nut, fruit syrup, and extract of cocoa leaf." The record doesn't show what medical benefits, if any, Pemberton expected of his new creation, says Dietz, but since it obviously wasn't as potent as any of the highly alcoholic patent medicines of the day, "it might be assumed that he saw it as a simple pick-me-up."

In May of 1886, the fountain man at Jacobs Drug Store in Atlanta agreed to sell the beverage on a trial basis. It was Pemberton's bookkeeper who suggested calling the drink "Coca-Cola." This catchy name might never have achieved immortality if it hadn't been for an accident. Pemberton originally envisioned mixing his syrup with plain water. "We all know," says Dietz, "how inspiring a flat soft drink is." But somebody, probably the fountain man, used carbonated water by mistake.

This brilliant error didn't immediately insure the success of the drink that was to make financial and other kinds of history. During that first year in the market place Pemberton sold only 25 gallons of his syrup, at a dollar a gallon; he had spent $73.96 for advertising. What with one thing and another, his health began to fail; Dietz rather meanly notes that Pemberton wasn't such a fool as to try to cure himself by taking a dose of "Extract of Stillinger" or any of the other miracle medicines he had concocted. Instead he tried (vainly) to halt his physical decline by getting rid of his business.

A 37-year-old Atlanta druggist named Asa Candler acquired the controlling interest in Coca-Cola for what seems to have been a genuine pittance. He launched an advertising and promotional blitz and was soon racing along the golden road. Candler made much better time when his ads were revamped to exclude such claims as "wonderful nerve and brain tonic and remarkable therapeutic agent" and "its beneficial effects upon diseases of the vocal chords are wonderful." (Dietz says the medicinal tone of that turn-of-the-century advertising has embarrassed the company ever since.) Candler seems to have shown genius of a sort by reversing his field and beginning to market his drink, not as a curative, but as "a leisure refreshment for the masses."

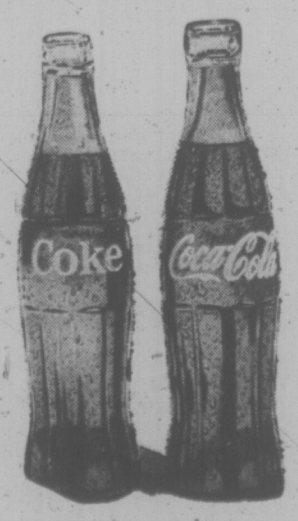


In 1900, says Dietz, only the rich enjoyed themselves. Candler's decision to market Coca-Cola as a pastime any man could indulge in spontaneously, provided he had a nickel, was a revolutionary concept.

Many hands contributed to the rise of Coca-Cola: the man who devised that signature ("the single most valuable piece of commercial calligraphy ever produced in the world"); the man who first thought of putting the stuff in a bottle; the man who designed the bottle (allegedly after having been inspired by a drawing of a cola nut in an encyclopedia); the men who built bottling plants wherever our troops went in World War II (greatly helped, says Dietz, by Eisenhower, "a long-time Coke freak"); the men who, through the years, staunchly fended off competition from the manufacturers of such cola-flavored drinks as "Coca Nola," "Koke Ola," and "Vera Coca.'

Dietz tells the story of Coca-Cola rival of rivals, Pepsi-cola, in considerable detail. Pepsi is counted out again and again but comes back every time, stronger and stronger. A fine thing for true blue Joan Crawford fans, who might otherwise find Dietz's tribute to the greater glory of one particular soda pop a mite too depressing.

The Washington Post

The glorious beer
of Copenhagen

Now brewed in British Columbia

Carlsberg has long been the world's most exported Lager beer. Now Carlsberg, the glorious beer of Copenhagen, is brewed right here in British Columbia. And because it's now brewed here, you can enjoy Carlsberg fresh from the Brewery.

Carlsberg . . . brewed with all the skill and tradition of Denmark to the taste of Canadian beer drinkers. Discover Carlsberg for yourself.

The Carling Breweries Ltd.

# Indians Study Own History

Indian children in Grade 9 and 10 at Mt. Newton junior secondary will learn about the Iroquois and Crees instead of the Industrial Revolution next term.

A special social studies program for native children will be offered them in January, Mt. Newton principal E. Gordon Taylor said Thursday.

"One of the most difficult areas for the native student is social studies, because it's so Europe-oriented," said Taylor.

The normal Grade 9 social studies course covers the Industrial Revolution and events in this century such as imperialism and colonialism.

Grade 10 social studies covers Canadian history up to 1890.

★ ★ ★

The new course for native children will look at Indian history in Canada, at major tribes across the country, and at Indians in the 20th century.

Teacher John Wenman has been gathering materials such as National Film Board media kits and talking to local Indian leaders in preparing the course.

Taylor said the program will be restricted to the 26 native students in Grade 9 and 10 at least until next fall.

Then separate Grade 9 and 10 native social studies courses will be offered, the Grade 10 course concentrating on the Indian in the modern world. Taylor said non-Indian students may be admitted to the courses then.

Mt. Newton, which is on Keating Crossroad, has 485 students, 40 of them Indian.

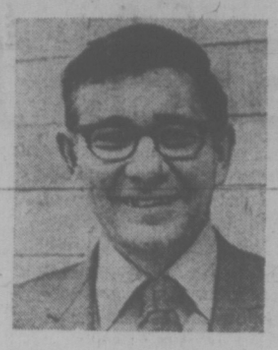

TAYLOR
. . . promotes change

# College Nurse Training Costly

Many girls are attracted to hospital-based schools of nursing because college training is so much more expensive, directors at Victoria General Hospital were told Thursday night.

They were also told that in Ontario, which has closed hospital-based nursing schools, only half the number of girls needed to meet the nursing demand are enrolled in the college programs.

Anne McKenzie, new associate director of the St. Joseph's School of Nursing, said there are only four hospital-based nursing schools left in B.C.—at Victoria General and Royal Jubilee in Victoria and Vancouver General and Royal Columbian in New Westminster.

The 73-year-old St. Joseph's school gets nearly 300 applications and can only enrol 60 into first year, she said. Students can earn room and board working for the hospital and the $235 in fees for the three-year diploma program perparing them for their registered nurse exam is much less than college fees.

Nursing director Barbara Burke said a college has better facilities for the academic side of training but a hospital offers the better setting for practical training. A blend of the two would be the most desirable.

The provincial government will likely have to subsidize the community college programs which are replacing nursing schools associated with hospitals, she suggested.

Mrs. McKenzie said one of her greatest concerns is the attrition rate at the school. The 55 just enrolled in first year is down to 54; there are only 48 of the original 59 left in second year and only 35 of 55 remain in third year.

The work of first-year students is mainly academic. They spend time on wards but without responsibility, she said.

But after the first year students start the hospital work which is part of their training and they find it hard because of the amount of responsibility they are given.

Second-year training is mainly in specialities such as mental health, operating room, maternity and pediatrics and work on medical and surgical wards.

In third year students refine their knowledge and gain experience in speciality areas such as the burns unit and intensive care unit.

The nursing school's curriculum is under revision, she said. Staff is also facing the job of meeting new criteria for nursing schools laid down by the Registered Nurses Association of B.C.

# GLOBAL NET TO FIND DOWNED AIRCRAFT

NORFOLK, Va. (AP) — The United States Navy says miniature transmitters beaming signals via satellite to one of eight navy navigation centres will be able to pinpoint downed aircraft anywhere in the world.

A navy flight surgeon, Cmdr. William Crawford, and engineer Roger Seltz perfected the rescue system after working on it for 4½ years. The Global Rescue Alarm Net is not expected to be ready for another three years.

The naval air test centre at Patuxent River, Md., has successfully tested the idea by using a communication satellite in stationary orbit to obtain an exact navigational fix.

There are stations already completed in Norway, Hawaii, North Dakota and Trinidad for what the navy calls the Omega net. Others will be built in Japan, Reunion Island in the Indian Ocean, Argentina and Australia.

A pilot would press a button to activate the transmitter. A signal would be reflected off a satellite and back to one of the eight Omega stations. Its computer will need only three minutes to find the exact location of the signal.

PEETZ
RENTS
SKIS

The Women's Auxiliary to the
Maritime Museum of B.C.
28 Bastion Square
remind nautically minded
CHRISTMAS SHOPPERS
★ Books of Maritime Interest
★ Marine Picture Posters
★ Christmas Cards, etc.

# Experts Named For N-Debate

Nuclear power as a means of solving B.C.'s energy needs in the future will be debated in Vancouver Saturday by six experts in the field.

The government-sponsored seminar, promised by Premier Dave Barrett in the fall throne speech, will be held in the British Room of the Hotel Vancouver from 10 a.m. to 5 p.m. and will be open to the public free-of-charge.

Government sources say the object of the public forum is to publicize the debate over nuclear power and to increase the awareness of British Columbians as to the problems different energy alternatives pose to the province.

Sources say the debate may centre on hydro power versus nuclear power in reference to last year's provincial power study.

That study, prepared by Montreal Engineering Company, said hydro power in B.C. "is available in perpetuity" and outlined 50 new dams which could be built in the province.

Proponents of nuclear power, including Gordon Shrum, former chairman of B.C. Hydro, say the abundance of rocky foreshore in B.C. makes nuclear energy a more acceptable alternative to flooding B.C. valleys and losing precious farmland.

The three men at the seminar who oppose nuclear power will be Dr. John Gofman, an American who is leading a strong one-man campaign against the new form of energy; Dan Ford, a Massachusetts economist from the Union of Concerned Citizens; and Walter Patterson, publisher of an environment magazine in London, England.

Speaking in support of nuclear power will be Dr. Bennett Lewis, a former vice-presiden of Atomic Energy of Canada; Dr. Michael Pearce, a nuclear physicist from TRIUMF; and Dr. George Griffiths, from the ministry of state: science and technology.

Former B.C. Hydro director Dr. Hugh Kennleyside will chair the forum.

GOSPEL
RALLY
with Evangelist
STAN FORD
THIS SATURDAY
7:45 P.M.
Victoria High School
Auditorium
Sponsored by Brethren
Assemblies of Victoria

it's Wonderful... it's from
CEDAR HILL
Give A Living Gift
This Christmas
What a better way to say Merry Christmas
to the Gardener on your list.
LIVING
CHRISTMAS TREES
Why throw a tree away after Christmas. Buy a live tree and plant it in the garden after the festive season. Spruce, Hemlock, Pine and Cypress, 2' to 6'. Large, varied selection.
SPRUCE
A Living Gift can be appreciated year after year.
Give a Beautiful Plant This Christmas
● Magnolias
● Flowering Cherry
● Native Dogwood
● Showy Azaleas
● Fragrant Rose Bushes
● Handsome Rhododendrons
● Budded Camellias
● Fruit Trees
GIFT CERTIFICATES
The greatest problem saver. When in doubt give a Script for any amount that will be honored anytime throughout the year.
Just Arrived from Spain
Hand Crafted and Designed Rustic Clay Pots. Must be seen to be appreciated. Truly an ideal Christmas present.
CHARGEX
"Shop Where Your Nurseryman Is Your Best Friend"
Daily 9:00 to 5:30
Sundays
10:00 to 5:00
Cedar Hill
NURSERY and
GARDEN CENTER
1551 Cedar Hill Cross Road
(half block West of Shelbourne)

PRE-CHRISTMAS STEREO SELLOUT
NOTHING DOWN
1ST PAYMENT
FEBRUARY '74
TAKE UP TO 36
MONTHS TO PAY
SOUND SYSTEMS

A Complete
Sound System
For only $149

For only $149, you might expect a real cheapie. However, this system offers top quality components matched and chosen for performance and reliability. The Electra Super 10 amplifier has a full 10 watts RMS, the real honest watts, more than enough to get you evicted. Complete with all the controls like bass, treble and balance. The BSR 5500 turntable is fully automatic and full sized to hold a record gently. It will hold up to 10 records and comes with a deluxe base, a custom tinted cover and a cartridge. The speakers are Electra V-30's, which have a large eight-inch extended range speaker for deep bass and clean, treble tones. All in all this system is a great beginner's system, and our sale price is a saving of over $90.
Previously marked $239.80 $149

Fantasic
System with AM/FM
and 8-track Tape Player

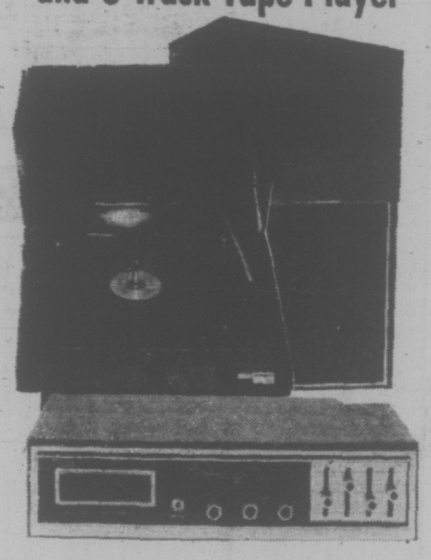

This package includes Electra's EDS-1700X, an AM/FM 8-track player along with a BSR 5500 automatic record changer, and 2 Electra V 30 stereo speakers.
PREV. MKD. 354.80 $239

Our Most
Popular
Sound System
has an AM/FM Radio a Digital Timer
and Clock and stereo Cassette recorder!

This system is a real surprise! The Electra AM/FM stereo receiver has all the regular features and extras like an AFC lock switch for good FM music, a walnut case and a built-in digital clock and timer. AND a built-in stereo cassette tape recorder and player too. And a blank cassette tape. And microphones for live recordings. The turntable is a fully automatic BSR 5500. English made, reliable, quiet and good looking. Stacks up to ten records for hours of music enjoyment. Custom base and tinted dust cover are attractive. The speakers are finished in real walnut wood, with a contrasting grille cloth. They are ideal for bookshelf, wall-mounting or anywhere. Sound-wise, they each have an extended range speaker for accurate distortion-free listening. A "heck" of a sound system. We've checked around too. We know that this happens bo be the very best system for $249. So check around and come back to this amazing Sound System from Kellys. P.S.: Hurry, because the previously marked price was $344.90, and you can save $95 during this sale.
Previously marked $344.90 $249

AKAI 4-channel Amplifier
Now only $177

Imagine a complete four-channel solid state AKAI amplifier for only $177. A real steal! A saving of $52.95 off the previously marked price. The AKAI AA6100 amplifier has a full 80 watts of power, full controls for selecting two complete sets of speakers, and separate bass, treble, and front and rear channel balance controls. Make this part of your four channel system! Hurry, our stock is limited! $177

HALF PRICE!
LIGHT-TRACKING PRO-LINEAR.
MAGNETIC CARTRIDGE

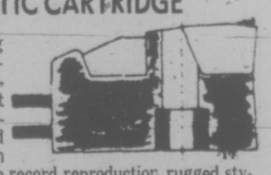

This light tracking name brand cartridge is ideal for replacing a worn out needle or broken cartridge, or in any good turntable. Easy on your records, smooth record reproduction, rugged stylus assembly. And now you can buy one for only half of the previously marked price of $29.95. The reason? We simply bought too many and must slash the price to sell them! Our loss is your gain. $14.88

Great AKAI cassette deck
for only $179.

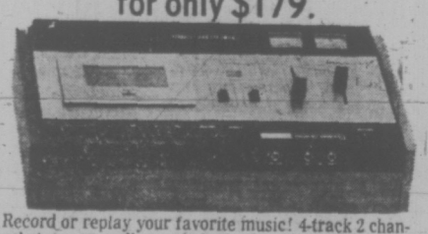

Record or replay your favorite music! 4-track 2 channel stereo recording and playback system. 2 heads including Akai's one-micron gap recording/playback head. Induction motor. Tape selector switch for use of chromium dioxide tape. Direct function change control system. Pause control. Expanded scale VU meters. Index counter. An outstanding value!
Save $50.95 during this sale. Full warranty!
Previously marked $229.95 $179

CAPITOL CASSETTE PORTABLE TAPE RECORDERS. INCLUDES BATTERIES, MIKES AND CARRYING STRAP. IDEAL CHRISTMAS GIFT. WE'VE SOLD HUNDREDS OF UNITS AT THE PREVIOUSLY MARKED PRICE OF 39.95. UNTIL CHRISTMAS . . . . $26.88

ULTIMATE RCH-110. THIS IS A TRULY PORTABLE AM/FM CASSETTE RECORDER. IT FEATURES A BUILT IN MICROPHONE, AC/DC OPERATION. INCLUDES BATTERIES. PREV. MKD. 119.95. $75

AKAI 6X-365D—THIS IS A REALLY FANTASTIC UNIT. IT HAS: THREE HEADS, AUTOMATIC REVERSE, 3 MOTORS, SOUND ON SOUND, DUAL VOLTAGE, TIMED REVERSE FUNCTION, 20 HZ TO 22,000 HZ FREQUENCY RESPONSE, ETC. PREV. MKD. 839.95. $628

LAY AWAY FOR CHRISTMAS — WE WILL HOLD ANY ITEM FOR AS LITTLE AS $10 DEPOSIT

KELLY'S—648 YATES—386-6922

# MO Quits Cairo Post in Anger

By KEVIN DOYLE

CAIRO (CP) — A Canadian senior medical officer, his previous discontent aroused to wrath by a six-hour delay in treating two soldiers hurt in a car crash, said Thursday he was going home.

Maj. Jean-Paul Vezina of Quebec City, an outspoken critic of the lack of facilities and poor hygiene conditions at the headquarters camp here of Canada's United Nations peacekeeping contingent, told The Canadian Press:

"I can't stand to see Canadian soldiers treated the way they were."

The reference was to Cpl. Lee Berry of Calgary and Cpl. Ed Weir of Charlottetown, who suffered multiple fractures and other injuries when their civilian car crashed into a lamp post early Thursday.

The men had a six-hour wait in pain before getting detailed examination and treatment in a hospital here.

Maj. Vezina, here nearly a month, said conditions in the Cairo hospitals are much different from those in Canada, but that the Egyptian doctor who eventually treated the Canadians appeared to be of top calibre.

There was confusion here as to whether Vezina, an obstetrician and gynecologist, was going home at his own request or that of his superiors.

He is said to have told his commanding officer he could not work under present conditions at the Cairo racetrack, which serves as Egyptian headquarters for the Canadians, and that he would talk with reporters about the problems unless sent home. The doctor himself described this as a way of asking to be relieved of his assignment.

A basic field hospital is on the ground but it has only the bare essentials for minor medical treatment.

Vezina has been accused privately by a senior officer of being a "sissy, not used to field conditions." But he is genuinely respected by his men and has had the experience of building a smooth-running clinic in Vietnam where he served with Canadian peace observers.

Vezina, and some others, have been directing criticism at armed forces headquarters staff in Ottawa for the dearth of advance planning and preparations in an apparent rush to get the Canadians deployed.

In Ottawa, Gen. J. A. Dextraze said Thursday that a 20-bed hospital would be in operation within a day to serve the Canadians in the UN force.

The general said the hospital unit and staff took off for the Middle East Thursday in response to concern he has felt about the facilities there.

# CATTLE SALE WILD

REGINA (CP) — Cattle breeders went on a virtually-unrestrained buying spree Thursday at the Canadian Western Agribition, spending a record $2 million on purchases of Simmentals, Maine-Anjous and Limousins.

"It's just gone wild in here," said one agribition official. "The money is just fantastic."

The 115 head of Simmental cattle — a breed originating in Switzerland — that were auctioned brought $1.24 million, a world record for a Simmental sale.

The week-long agribition, Canada's largest cattle show, produced about $1 million in total sales last year — all breeds, all week — and officials thought they were doing well.

But with $541,900 spent on Maine-Anjous and $175,000 on Limousins, Thursday's sales alone totalled $2 million.

Top price in the Simmental sale, which was kept going until close to two a.m. today by frantic bidding, was paid by Triangle Stock Farms of Priddis, Alta.; which bought an eight-month-old female from Oscar Anhorn of Walsh, Alta., for $50,000.

The Simmental breed dates back to the middle ages, although the first Simmental bull imported into Canada came only four years ago.

Simmentals' popularity has been attributed to ability to provide both milk and meat production at high level.

In Maine-Anjou sales, top price of $48,000 went to Shaver Beef Breeding Farms of Galt-Cambridge, Ont., from Alex Dietz and Ed Fischer of Calgary, for a full blood open heifer.

The Maine-Anjou, largest of the French breeds, has an exceptionally-long, dark red-and-white body. The breed was developed by crossing the Mancelle from Brittany with the English shorthorn.

In other sales, 65 Limousins — a French breed accustomed to high, rocky terrain — went for more than $175,000.

Hotels in the city have been jammed by the unexpectedly-high influx of agribition entrants and visitors, the latter including observers from Japan, Jamaica, Switzerland and Britain. Many exhibitors are staying in trailers, while some visitors have been put up in private homes and others have had to find lodging in communities like Moose Jaw, Balgonie and Indian Head.

# Realtor Loses His Fee In House Sale Ruling

VANCOUVER (CP) — The B.C. Court of Appeals ruled Thursday that a realtor must be involved in both the introduction and the purchase before he is entitled to a commission on the sale of property.

The court ruled that Rudolph Sylvester Victorra did not have to pay commission to Block Bros. Ltd. on the sale of his house, even though Block Bros. introduced the buyer to the seller.

Evidence was given that Victorra listed his house for sale with Block Bros. under multiple listing, for 60 days, at an asking price of $58,000. The company showed the house to a prospective buyer, who turned it down at the listed price.

After the 60 days had expired, Victorra ran his own newspaper advertisement and subsequently sold his house to the same prospect for $51,000. Block Bros. sued for the commission, but the court ruled in favor of Victorra.

# Vesco Drug Connection Rejected

WASHINGTON (WP) — A top U.S. government drug investigator said Thursday he has no evidence indicating that financier Robert Vesco planned to back a $300,000 scheme to smuggle 100 kilograms of heroin into the United States.

George Brosan, acting chief inspector of the U.S. Drug Enforcement Administration, said in an interview that he is convinced by his talks with agents working on the case that Vesco had nothing to do with such a scheme.

While Brosan said he wants to see written reports on the investigation, he stressed, "I can't find anything indicating this guy is involved in junk."

The charge, which Vesco has called "a foul and sneaking life," was made last summer by an informant named Frank Peroff to customs bureau agents and later to DEA agents in New York.

Brosen emphatically denied that the White House was responsible for calling off an inquiry into a drug plot involving Vesco.

# Majority Movement Plans New Party

WEST VANCOUVER (CP) — A turn-away crowd of more than 400 persons attended a rally Thursday night to launch the Majority Movement, organized to attempt to defeat the NDP at the next British Columbia election.

Former Conservative candidate John McDonald, chairman of the Movement's steering committee, told the meeting his group hopes to have a new provincial party organized within two years.

"We do not support a coalition of any of the free enterprise parties," he said.

"We had one before and it fell into disrepute."

McDonald said the only answer is in the formation of an entirely new party, the United Party of B.C.

"We will accept the leadership of any responsible party leader who will adapt to these principles," he said.

Arnold Hean, chairman of the Movement, said the group was formed to take any gamble out of the next provincial election.

"We must show the Socialists that the people will stand up in a united way for what they believe in."


Remember
KIWANIS PORCHLITE BLITZ
December 3 4:30 p.m.
OPEN YOUR DOOR—AND SHARE YOUR LIFE

NEW FROM ENGLAND
SEAVOICE
UHF/MARINE RADIO TELEPHONE
$475.00
Complete with:
- Channels 6, 16, 24, 25, 26—weather monitor.
- Marine antenna, mount and lead-in cable.
- One year warranty.

Nothing further required for good communication. Easy do it yourself installation.
GOERTZ Frederick Goertz
503 YATES 386-8375

PRICE REDUCED

This fine home in an area close to schools, shopping and transportation has 2 bedrooms, a large living room with fireplace, kitchen with eating room plus a dining room. The basement has a finished rumpus room with fireplace. Large drive-in garage and workshop. This is a one-owner home and is in excellent condition. Occupancy can be within 2 weeks and the price is reduced to $35,900
To view please call
388-4294
LEW SUTTON
386-3620
D F Hanley Agencies Ltd.

OPEN HOUSE 2255 ARBUTUS
1:30 to 4:30 p.m. SATURDAY, DEC. 1
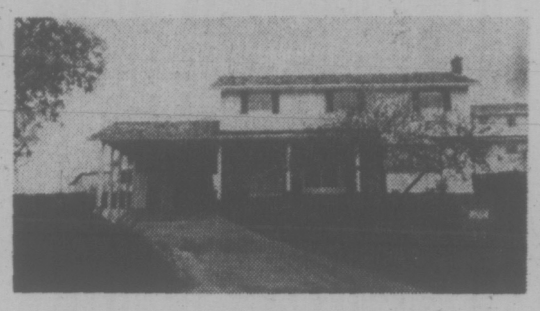
A stately home near U-Vic with 5 quiet bedrooms, and a den too. Kitchen is well designed, built-in range, oven and with a large family room adjoining. Formal dining room, 3 bathrooms, patio, brick barbecue. Double carport. A family home only 4 years old surrounded by the best in schools. $69,000.
MR. J. J. WILLIAMS
See You There!
479-1163 MAYFAIR REALTY 386-2955

To Our Customers
This is to advise customers of
Colonist Printers
Limited
A division of Ronalds-Federated Limited,
that we are not involved in the labor disputes.
We are open for business.
Tel. 385-1351 P.O. Box 1180

MEN'S LEATHER DRESS BOOTS
with molded rubber & neolite soles
$10 pair
WOOLCO

When day is done...

Gold Stripe
Rye Whisky
Thomas Adams DISTILLERS LTD.

CASHWAY LUMBER
WHERE CASH BUYERS SAVE MONEY

Rough Cedar Boards
1x12 SMOOTH 1 SIDE — Great for fencing, siding, greenhouses. ONLY, Lin. Ft. 25¢
1x8 CEDAR BOARDS — S4S. ONLY, Lin. Ft. 15¢

| | 6' | 8' | 10' | 12' | 14' |
|---|---|---|---|---|---|
| 1x6 | 78¢ | 1.04 | 1.30 | 1.56 | 1.72 |
| 1x8 | 1.08 | 1.44 | 1.80 | 2.16 | 2.52 |
| 1x10 | 1.45 | 1.93 | 2.42 | 2.90 | 3.38 |

4x4 ROUGH CEDAR POSTS

| 5' | 6' | 8' | 10' |
|---|---|---|---|
| 1.80 | 2.16 | 2.88 | 3.60 |

FIR PLYWOOD
Still Low Cashway Prices
5/16 Unsanded—D, ONLY 3.99
1/4 Sanded—D, ONLY 4.95
1/4 Factory, ONLY 5.49
1/2 Sanded—D, ONLY 7.98
1/2 Factory, ONLY 8.79
3/4 Factory, ONLY 11.50

RUMPUS ROOM SPECIAL
For a real rich decor —
4x8 APACHE PREFINISHED V-GROOVED PANELS. Reg. 8.95. CASHWAY THIS WEEK 6.49
4x8 CAMEO PREFINISHED V-GROOVED PANELS. Reg. 8.95. CASHWAY THIS WEEK 6.49

TOOLS FOR DAD
For a Perfect Christmas
BLACK & DECKER ROUTER KIT—Model No. 7611. In plastic case. Includes wrenches, guides and cutter. ONLY 49.95
BLACK & DECKER 3/8 2-SPEED DRILL KIT—Model No. 5755 — Includes drill bits, backing pad, arbor, wire wheel brush, sanding discs. In carrying case. ONLY 26.95
BLACK & DECKER 1/4" 2-SPEED KIT—Model No. 5754. Includes drill bits, backing pad, arbor, wire wheel brush, sanding discs. In carrying case. ONLY 23.95
BLACK & DECKER ORBITAL SANDER KIT—Model No. 5733. Includes dustless sanding attachment, assorted abrasive paper, wood filler and spatula. In plastic carrying case. ONLY 24.95
NO. 5718 BLACK & DECKER 1/4" DRILL Only 11.95
NO. 7011 BLACK & DECKER 1/4" 2-SPEED DRILL Only 13.95
NO. 5726 BLACK & DECKER 3/8" DRILL Only 13.95
NO. 5710 BLACK & DECKER ORBITAL SANDER Only 18.95
NO. 7610 BLACK & DECKER ROUTER Only 39.95
NO. 7301 BLACK & DECKER 7 1/4" ECONOMY SAW. Only 27.95
NO. 7320 BLACK & DECKER 7 1/4" DELUXE SAW. Only 46.95
NO. 7340 BLACK & DECKER 7 1/4" PROFESSIONAL SAW. Only 59.95

CERAMIC TILE
Lovely range of colors and patterns. In 1x1, 1 1/2x1 1/2, 1x2 sizes. PRICED FROM, SQ. FT. 89¢
4 1/4x4 1/4 CERAMIC WALL TILE. 10 colors and patterns. ONLY, Sq. Ft. 89¢
Everything for the Job
CERAMIC ADHESIVE Qt. 3.49
GROUT, 5-lbs. 1.54
TROWELS, Only 1.05
FLOATS, Only 1.95
TILE CUTTERS Only 3.95

BURLAP WALL PANELS
Pumpkin and Lime—Ideal for rumpus room feature walls. ONLY, Sheet 3.99

HARDBOARD PANELS
4x8x1/8 ONLY 2.19
4x8x1/8 Peg Board. ONLY 3.39

PARTICLE BOARD
4x8x5/32 ONLY 1.99
Great for closets, basement walls, garage and workshop.

PARTICLE BOARD SHELVING
Ideal for all shelves. 11 3/4x96 Plain ONLY 2.19
11 3/4x96 Teak ONLY 2.79

STRAPPING
1x4—Lin. Ft. Only 8¢
1x3—Lin. Ft. Only 6¢

WEATHERSTRIP
Stops drafts and saves fuel.
FOAM ON WOOD DOOR SETS 1.59
METAL WITH VINYL SEAL DOOR SETS 1.79
ALUMINUM THRESHOLD WITH VINYL INSERT 2.69
36" DOOR SEAL AND DRIP CAP 1.59
DOOR BUMPER SEAL — 36" 1.09
NO. 27 DOOR THRESHOLD SEAL 1.19

COMPOST BOXES
Pre-cut from rough red cedar, ONLY 9.95

WORK BENCHES
Pre-cut. Ready to assemble. ONLY 14.95

CONCRETE BLOCK INCINERATORS
ONLY 13.95

IN STORE BARGAINS
WOOD HANDLED HAMMER — ONLY 1.99
PASSAGE SETS — Bronze ONLY 3.99
GALVANIZED GARBAGE CANS — ONLY 6.95
PLASTIC COVERED CLOTHSLINE — 50 Ft. ONLY 1.59
GALVANIZED CLOTHSLINE — 50 Ft. ONLY 79¢
FURNACE FILTERS — ONLY, Each 89¢
4" DRYER VENTS — ONLY 1.95
4 FT. WOOD STEP LADDER — ONLY 9.95
5 FT. WOOD STEP LADDER — ONLY 12.95
WOOD MITRE BOX — ONLY 1.59

PREFINISHED SHELVING
Stain smooth finish for ready installation.

| | | | |
|---|---|---|---|
| 6x36, Only | 1.79 | 10x36, Only | 2.86 |
| 6x48, Only | 2.31 | 10x48, Only | 3.81 |
| 8x36, Only | 2.32 | 10x60, Only | 4.77 |
| 8x48, Only | 3.08 | 12x36, Only | 3.49 |
| 8x60, Only | 3.81 | 12x48, Only | 4.69 |
| | | 12x60, Only | 5.97 |

FIBREGLAS CORRUGATED PANELS
White-Green-Yellow-Clear
26x96, ONLY 3.95
26x144, ONLY 5.95
Close in your carport, cover your patio. Light and strong to do both jobs. Colorfast and will last.

RANGE HOODS
First quality, 30" width. In avocado and harvest gold. Single speed. ONLY 19.95

SQUARETEX CEILING PANELS
4x4 Panels — Grooved to 12x12 tile pattern.
NATURAL, Only 1.59
SILVER GLINT, Only 2.39
GOLD GLINT, Only 2.39

CEILING TILE
J-M First quality washable white tile.
12x12 Per 64 Sq. Ft. Carton 12.95
16x16 Per 64 Sq. Ft. Carton 12.95
16x32 Per 64 Sq. Ft. Carton 13.95

IT PAYS TO SHOP CASHWAY
SLEGG'S CASHWAY LUMBER
Victoria's Only Cashway Lumber Yard
3955 QUADRA ST. 479-7151
9764 FIFTH ST., SIDNEY 656-1125
Open 7:30 a.m. to 5:30 p.m., 6 Days a Week

# TORONTO MARKET TRADING

TORONTO 1:40 P.M. STOCKS
Distributed by CP
Toronto Stock Exchange—Nov. 30

Quotations in cents unless marked $. z—Odd lot, xd—Ex-dividend, xr—Ex-rights, xw—Ex-warrants. Net change is from previous board-lot closing sale.

| Stock | Sales | High | Low | 1:40 p.m. | Net Ch'ge |
|---|---|---|---|---|---|
| **A—B** | | | | | |
| Abitibi | 23935 | $11½ | 11¼ | 11¼ | — ⅜ |
| Acklands | 6500 | $11¼ | 11 | 11 | — ¼ |
| Ackind 2p | 200 | $13¾ | 13½ | 13½ | |
| Acme Kas | 3000 | 13 | 13 | 13 | |
| Acres Ltd | 316 | $11⅛ | 11 | 11⅛ | — |
| Acres A pr | 66 | $43¾ | 43¾ | 43¾ | + ½ |
| Acres wt | 216 | 170 | 170 | 170 | + 5 |
| Adanac M | 2500 | 37 | 36 | 37 | |
| A.G.F.M | 1520 | 350 | 350 | 350 | —15 |
| Agnico E | 2650 | 590 | 570 | 570 | —15 |
| Agra Ind | 200 | $11 | 11 | 11 | — ⅜ |
| Aloany | 5500 | 76 | 72 | 75 | + 4 |
| Alt East G | 500 | 720 | 720 | 720 | |
| Alta Gas A | 3451 | $10⅞ | 10½ | 10¾ | |
| Alta G C p | 25 | $68½ | 68½ | 68½ | |
| Alta G D p | 35 | $118 | 118 | 118 | — 2 |
| Alcan | 27595 | $36¾ | 36¼ | 36¾ | — ¼ |
| Algo Cent | 760 | $13½ | 13¼ | 13½ | + ⅛ |
| Algoma St | 6250 | $20 | 19½ | 19⅝ | — ⅜ |
| Alarco Dv | 800 | $7 | 7 | 7 | |
| Alliance B | 3400 | $8¼ | 8¼ | 8¼ | + ¼ |
| Alminex | 2825 | 780 | 770 | 775 | — 5 |
| Alpa Ind | 200 | 58 | 7¾ | 7¾ | — ½ |
| Am Eagle | 1000 | 83 | 80 | 80 | — 5 |
| A Quasar P | 200 | $14 | 13½ | 14 | + 1 |
| Andres W | 180 | $24¼ | 24¼ | 24¼ | — ¼ |
| Anglo-cn | 635 | $17¾ | 17¾ | 17¾ | + ⅛ |
| Ang CT 265 | 75 | $35½ | 35½ | 35½ | + ½ |
| Aquitaine | 8624 | $28 | 28 | 28 | + ¼ |
| Args250 p | 50 | $32⅝ | 32⅝ | 32⅝ | |
| Argus B pr | 50 | $34¼ | 34 | 34 | — 5 |
| Argus C pr | 2000 | $12 | 12 | 12 | |
| Args 260 p | 25 | $32¾ | 32¾ | 32¾ | |
| Asamera | 4350 | $13⅝ | 13⅝ | 13¾ | |
| Asbestos | 402 | $17⅞ | 17¾ | 17¾ | — ¼ |
| Ashland C | 4209 | $13 | 12½ | 13 | + ¼ |
| Ashland pr | 25 | $25 | 25 | 25 | |
| Atco Ind | 1550 | $15¼ | 15¼ | 15¼ | — ⅛ |
| Atl C Cop | 2000 | 52 | 52 | 52 | |
| Atlas Yk | 500 | 9 | 9 | 9 | |
| Ato Hard A | 100 | $9⅞ | 9⅞ | 9⅞ | |
| Bad Boy | 900 | $6 | 6 | 6 | — ¼ |
| Banister C | 200 | $19 | 19 | 19 | — 1 |
| Bankeno | 300 | 600 | 590 | 600 | |
| Bank Mtl | 9216 | $19 | 18½ | 18⅝ | — ⅜ |
| Bk NS | 11480 | $37¾ | 37¼ | 37¼ | — ¼ |
| BCdn Nat | 1000 | $19⅜ | 19⅜ | 19⅜ | — ⅛ |
| Barcr-Ell | 1000 | $33 | 33 | 33 | — 2 |
| Barex | 4000 | 9½ | 9½ | 9½ | |
| Barteco | 100 | 180 | 180 | 180 | —10 |
| Baton B | 382 | $8⅞ | 8¾ | 8¾ | — ¼ |
| Beavr Eng | 100 | $5 | 5 | 5 | |
| Becker B p | 250 | 360 | 360 | 360 | +10 |
| Bell Canad | 3610 | $40⅜ | 40¼ | 40¼ | — ¼ |
| Bell A pr | 224 | $44¼ | 44⅛ | 44⅛ | + ⅛ |
| Bell B pr | 600 | $46⅞ | 46½ | 46¾ | — ⅛ |
| Bell C pr | 160 | $31⅛ | 30⅞ | 31⅛ | + ⅛ |
| Bellin | 850 | $14½ | 14¼ | 14¼ | — ½ |
| Bikwod A | 300 | 55 | 475 | 5 | +10 |
| Block B | 46200 | 360 | 345 | 350 | + 5 |
| Bombrder | 200 | 215 | 215 | 215 | +15 |
| Bonanza I | 1700 | 310 | 305 | 305 | + 5 |
| Bounty Ex | 5307 | 70 | 60 | 70 | + 2 |
| Bovis Cor | 900 | 220 | 215 | 215 | |
| Bow Valy | 2130 | $30⅛ | 29½ | 29½ | —1¼ |
| BP Can | 3721 | $14 | 14 | 14 | + ⅛ |
| Bralor Res | 1200 | 150 | 145 | 150 | |
| Bramalea | 8900 | $6¾ | 6⅝ | 6⅝ | — ⅛ |
| Brameda | 100 | 52 | 52 | 52 | — 1 |
| Brascan | 6277 | $17⅝ | 17½ | 17½ | — ¼ |
| Brenda M | 1400 | 775 | 760 | 765 | —10 |
| Bright A | 463 | $17 | 17 | 17 | — 1 |
| Brinco | 2380 | $5⅜ | 5¼ | 5¼ | |
| BC Forest | 1700 | $20¼ | 19¼ | 19¼ | — 1 |
| BC Pack B | 25 | 40 | 40 | 40 | — 7½ |
| BC Sugar A | 225 | $19⅜ | 19⅛ | 19¼ | — ½ |
| BCPh 1956 | z10 | $58 | 58 | 58 | |
| BCPh 4.84 | 200 | $15½ | 15⅛ | 15⅛ | — ¼ |
| BCPh 5.15 | 25 | $63½ | 63½ | 63½ | |
| BCPh 5¾ p | 55 | $70½ | 70 | 70½ | + ½ |
| BCPh 6 pr | z20 | $74 | 74 | 74 | |
| BCPh 6.80 | z20 | $22⅛ | 22⅛ | 22⅛ | |
| Brod R | z200 | 40 | 40 | 40 | |
| Brunswk | 9600 | 510 | 505 | 505 | — 5 |
| Budd Auto | 100 | $9¾ | 9¾ | 9¾ | — ¼ |
| Budd A w | 200 | 495 | 480 | 480 | —20 |
| Burns Fds | 5283 | $15½ | 15½ | 15½ | |
| **C—E** | | | | | |
| Cad Dev | 1000 | $14⅞ | 14⅞ | 14⅞ | — ⅛ |
| CAE Ind | z95 | $8¾ | 8¾ | 8¾ | |
| Cal Pow | 865 | $23¼ | 23 | 23 | — ¼ |
| Cal P 4½ p | z2 | 52 | 52 | 52 | |
| Calmor IB | 1000 | 62 | 61 | 61 | — 1 |
| Calvrt Dle | 1600 | 185 | 175 | 185 | |
| Calvert | 5500 | 19 | 18 | 19 | |
| C Mines | 12000 | 18 | 17 | 18 | |
| Camflo | 4900 | 985 | 965 | 975 | — 5 |
| Cam Chib | 100 | 615 | 615 | 615 | —30 |
| Camp RL | 417 | 563 | 625⅝ | 625⅝ | +5½ |
| Campau A | 500 | 99¼ | 9¼ | 9¼ | — ⅛ |
| Can Cem L | 600 | $12½ | 12¼ | 12¼ | — ¼ |
| CCm r | 82769 | 5 | 3 | 3 | — 1 |
| C Geother | 1500 | 210 | 201 | 205 | — 5 |
| Can Malt A | 290 | $27⅞ | 27¾ | 27¾ | + ¼ |
| C Nor West | 6810 | 700 | 675 | 685 | —4 |
| C Pakrs C | 1760 | $23¾ | 23½ | 23½ | |
| Can Perm | 660 | $19½ | 19½ | 19½ | |
| CS Pete | 3300 | 520 | 500 | 500 | —10 |
| CS Pete w | 4100 | 36 | 35 | 35 | + 3 |
| CSL pr | 140 | 460 | 460 | 460 | +10 |
| C Tung | 2600 | 290 | 286 | 286 | —4 |
| C Bonanza | 1500 | 180 | 172 | 175 | + 8 |
| C Cablesy | 300 | $16⅛ | 16 | 16 | — ¼ |
| C Cable w | 400 | 315 | 315 | 315 | |
| Cdn Can A | z50 | $8¼ | 8¼ | 8¼ | |
| Cdn Cel | 1700 | 56 | 5⅝ | 5⅝ | — ¼ |
| CC Man A | 1500 | $22⅛ | 22 | 22 | — ¾ |
| C Curtis | 1500 | 56 | 56 | 56 | — 3 |
| Cdn Equty | 100 | $15⅛ | 15⅛ | 15⅛ | |
| C Ex Gas | 1900 | 385 | 375 | 385 | |
| CG Invest | 25 | $75 | 75 | 75 | +2¾ |
| C Homestd | 3000 | 710 | 700 | 700 | —10 |
| C Hydr | 1000 | 58 | 7⅝ | 7⅝ | — ⅜ |
| C Hydr pr | 200 | $13½ | 13½ | 13½ | |
| C Imp Bank | 5739 | $29 | 28½ | 28½ | — ¼ |
| C Ind Kas | 1840 | $8⅞ | 8¾ | 8¾ | — ¼ |
| CIL | 1750 | 17 | 16⅞ | 17 | |
| CLI Pete | z300 | 18 | 18 | 18 | |
| C Manoir | 800 | 365 | 355 | 355 | —10 |
| C Malart | 4000 | 39 | 37 | 39 | + 3 |
| C Marconi | 200 | 340 | 340 | 340 | |
| C Memorial | 200 | 375 | 375 | 375 | — 5 |
| C Merrill | 240 | 465 | 465 | 465 | —10 |
| C Occdental | 1000 | $12⅛ | 12 | 12 | |
| CP Inve pr | 2305 | $32¾ | 32⅝ | 32⅝ | — ⅛ |
| CPin w | 18185 | 325 | 315 | 325 | —10 |
| C PLtd | 11843 | $15½ | 15¼ | 15½ | |
| CPL A p | 3400 | $10⅞ | 10¾ | 10⅞ | |
| CPL $3. pr | 1000 | $8⅞ | 8⅞ | 8⅞ | |
| C Reserve | 300 | 515 | 515 | 515 | + 5 |
| Cdn Sup O | 23350 | $59¾ | 59¾ | 59¾ | |
| Cdn Tire | z21 | $49¾ | 48¾ | 49¾ | |
| Cdn Tire A | 1024 | $50¼ | 50 | 50¼ | — ¼ |
| C Util $1.25 | 1500 | $20½ | 20½ | 20½ | |
| C Vickers | 300 | $15⅛ | 15⅛ | 15⅛ | — ¼ |
| CWN 5½ p | 400 | $14½ | 14½ | 14½ | + ½ |
| Canron | 625 | $19¼ | 18 | 18 | —1¼ |
| Capit Div | 8400 | 36 | 36 | 36 | + 4 |
| Cara | 2000 | $6¼ | 6 | 6 | — ⅛ |
| Carl OK | 5585 | 410 | 400 | 400 | —10 |
| Carl OK A p | 175 | $24½ | 24½ | 24½ | — ½ |
| Carl OK B p | 200 | $29½ | 29½ | 29½ | |
| Carrier JD | 350 | 260 | 250 | 260 | +10 |
| Cassiar | 245 | $10½ | 10¼ | 10½ | — ½ |
| CC Pachts | 1800 | 305 | 300 | 300 | |
| Celanese | 4500 | $5⅜ | 5¼ | 5¼ | — ⅛ |
| CFCN | 350 | $7⅝ | 7⅝ | 7⅝ | — ½ |
| Charter Ol | 100 | 400 | 400 | 400 | |
| Chemaloy | 7900 | 325 | 310 | 320 | |
| Chesvi | 45500 | 22 | 19 | 20½ | +1½ |
| Chib-K | 15525 | 24 | 22 | 22 | —1½ |
| Chis M | z200 | 38 | 38 | 38 | |
| Chieftan D | 4900 | $11⅛ | 10¾ | 11 | — ⅛ |
| Chim Inv | 1000 | 105 | 100 | 105 | +10 |
| Chrysler | 8170 | $17⅛ | 16¼ | 16½ | — ⅜ |
| CHUM B | 3200 | $11 | 11 | 11 | — ¼ |
| City Sav T | 150 | $10⅝ | 10⅝ | 10⅝ | — ⅛ |
| Clarcan | 163 | 285 | 285 | 285 | + 5 |
| Coch Will | 1000 | 69 | 68 | 69 | — 6 |
| Coin Lake | 6000 | 14 | 14 | 14 | — ½ |
| Coldstm | 716 | 251 | 250 | 250 | —15 |
| Comb Met | 666 | 13 | 13 | 13 | |
| Cominco | 4220 | $35¼ | 34⅝ | 34⅝ | — ⅜ |
| Com Cap | 550 | 275 | 275 | 275 | |
| C Holiday I | 650 | $7½ | 7 | 7½ | — ¼ |
| Comtech | 700 | 350 | 350 | 350 | — 5 |
| Conlagas | 3000 | 66 | 65 | 65 | — 3 |
| Conn Bath | 3485 | $27 | 26½ | 26½ | — ¼ |
| Con Bath p | 275 | $18⅝ | 18¼ | 18⅝ | |
| Con Bath w | 5395 | 220 | 205 | 215 | —10 |
| C Bath 68 w | 300 | $14 | 14 | 14 | |
| Con Bldg | 1700 | 275 | 275 | 275 | |
| Con Fardy | 400 | 110 | 110 | 110 | |
| C Durham | 2000 | 52 | 49 | 49 | — 1 |
| C Marben | 2050 | 83 | 80 | 80 | — 2 |
| C Morlsn | 1600 | 165 | 155 | 155 | — 7 |
| C Ramb | 10500 | 285 | 273 | 273 | —14 |
| C Rexspar | 3400 | 35 | 35 | 35 | |
| Con Distrb | 2250 | $16¼ | 16 | 16⅛ | — ½ |
| Cons Gas | 6904 | $15⅞ | 15¾ | 15¾ | |
| Con Gas A | 25 | $76 | 76 | 76 | +3½ |
| Con Gas B | 25 | $76 | 76 | 76 | + 3 |
| Con Glass | 400 | $7⅞ | 7¾ | 7¾ | — ¼ |
| Conwest | 1100 | 410 | 400 | 400 | —10 |
| Cooper C | 100 | $12¼ | 12¼ | 12¼ | — ¼ |
| Cop Fields | 600 | 130 | 127 | 127 | + 2 |
| Corby vt | 420 | 20 | 20 | 20 | |
| Corby B | z5 | $19½ | 19½ | 19½ | |
| Cornat Ind | 7622 | 440 | 425 | 435 | |
| Coseka R | 3000 | 230 | 225 | 225 | |
| Costin R w | z60 | 260 | 260 | 260 | |
| Craigmt | 700 | 700 | 700 | 700 | |
| Crain R L | 100 | $8¾ | 8¾ | 8¾ | |
| Crestbrk | 500 | $8½ | 8½ | 8½ | — ¼ |
| Crwn Life | 103 | $68 | 68 | 68 | |
| Crush | 18900 | $10⅛ | 10 | 10 | |
| Dale-R pr | 400 | $7½ | 7½ | 7½ | |
| Dalmy A | 300 | 55 | 5 | 5 | — ¼ |
| D Aragon | 500 | 15 | 15 | 15 | — 1 |
| Dawson D | 150 | $7⅞ | 7⅞ | 7⅞ | — ⅛ |
| Debhld B p | 55 | $80 | 80 | 80 | |
| Decca R | 500 | 655 | 650 | 650 | — 5 |
| D Eldona | 1000 | 38 | 38 | 38 | |
| Denison | 1596 | $49¼ | 49 | 49¼ | + ¼ |
| Dicknsn | 300 | 330 | 330 | 330 | |
| Distl Seag | 5869 | $40¾ | 40¼ | 40¼ | — ¾ |
| Doman I | 1000 | 9 | 8¾ | 8¾ | |
| Dome | 1680 | $122 | 120½ | 120½ | — 1 |
| Dome Pete | 2400 | $37¼ | 36¾ | 36¾ | — ¼ |
| D Bridge | 100 | $37 | 37 | 37 | |
| D Explor | 800 | 53 | 53 | 53 | + 1 |
| Dofasco | 1296 | $29¼ | 29 | 29 | — ¾ |
| Dofasco p | 27 | $69 | 69 | 69 | — 3 |
| Dom Glass | 1000 | $12 | 12 | 12 | |
| Dom Store | 1468 | $12⅞ | 12⅝ | 12⅞ | + ⅛ |
| D Textile | 1500 | 59 | 8¾ | 8¾ | — ¼ |
| Domtar | 2025 | $22⅜ | 22¼ | 22⅜ | — ¼ |
| Domtar pr | 100 | $13¾ | 13¾ | 13¾ | — ½ |
| Donlee M | 300 | 415 | 400 | 400 | |
| Douglas L | 600 | 310 | 310 | 310 | — 5 |
| Dover pr | 225 | $7½ | 7½ | 7½ | + ½ |
| DRG Ltd A | 168 | $7¼ | 7¼ | 7¼ | — ⅛ |
| Dr Mc C A | 100 | $13⅜ | 13⅜ | 13⅜ | + ⅛ |
| Du Pont | 300 | $24¼ | 24¼ | 24¼ | — ¼ |
| Dustbane | 300 | $6¾ | 6¾ | 6¾ | |
| Dylex Ltd | 200 | $7½ | 7½ | 7½ | + ⅛ |
| Dylex L A | 800 | 57 | 6⅞ | 7 | |
| Dynsty | 17575 | $10¼ | 9⅞ | 9⅞ | —27 |
| Estn Can S | 700 | $15 | 15 | 15 | |
| Estn Prov | 300 | 425 | 425 | 425 | —25 |
| East Mal | 1400 | 410 | 400 | 400 | —20 |
| E-L Fin | 9275 | $7⅜ | 7⅛ | 7⅛ | — ⅛ |
| E-L Fin w | 220 | 225 | 225 | 225 | |
| Electro Ltd | 2200 | $9 | 8¾ | 8⅞ | + ⅛ |
| Emco | 100 | $5 | 5 | 5 | |
| Exquisite | 600 | 250 | 250 | 250 | —10 |
| **F—J** | | | | | |
| Fairview | 250 | $18 | 17¾ | 18 | + ¼ |
| Falcon C | 7680 | $11⅝ | 11¼ | 11¼ | — ¼ |
| Falcon | 1921 | $67¼ | 66 | 66¼ | —1¾ |
| Fed Ind Ltd | 200 | $5⅝ | 5⅝ | 5⅝ | — ¼ |
| Fields S | 100 | $15½ | 15½ | 15½ | |
| Finning T | 1300 | $11⅛ | 11 | 11 | — ¼ |
| F City Fin | 1080 | $8 | 8 | 8 | — ⅛ |
| F Orenada | 2000 | 10½ | 10½ | 10½ | — ½ |
| Foodex S | 500 | $6 | 6 | 6 | |
| Ford Cnda | 247 | $76 | 75½ | 76 | |
| F Season w | 980 | 300 | 300 | 300 | +25 |
| Francana | 2040 | $12½ | 11½ | 12½ | + ¾ |
| Frobex | 1500 | 23 | 23 | 23 | |
| Gaz Metr | 1020 | $5⅛ | 5⅛ | 5⅛ | — ¼ |
| Gen Baker | 600 | 310 | 275 | 290 | +15 |
| GMC | 1629 | $49¾ | 49½ | 49½ | — ¾ |
| G P Mfg A | 200 | 75 | 75 | 75 | —350 |
| Gerin Ist p | 100 | $9 | 9 | 9 | + ¼ |
| Genstar L | 1500 | $16½ | 16⅛ | 16½ | — ¼ |
| Gnstar L w | 100 | 485 | 485 | 485 | —15 |
| Gesco Dis | 300 | $5½ | 5½ | 5½ | — ¼ |
| Gnt Masct | 2100 | 255 | 250 | 250 | — 5 |
| Giant Yk | 300 | 900 | 900 | 900 | —25 |
| Gibraltar | 5300 | $10⅜ | 10⅜ | 10½ | — ⅛ |
| Glendale | 200 | $8 | 8 | 8 | |
| Gold Crest | 200 | $5 | 480 | 480 | —20 |
| Goldund M | 3200 | 86 | 82 | 82 | — 8 |
| Goldrm | 10000 | 5½ | 5 | 5 | — ½ |
| Goodyer | 100 | $14¾ | 14¾ | 14¾ | + ⅛ |
| G Mckay A | z5 | 56 | 6 | 6 | |
| Gozlan | 100 | $9 | 9 | 9 | — ¼ |
| Graff G | 40 | $28¾ | 28¾ | 28¾ | — ¼ |
| Gt COilsds | 4575 | $12 | 11⅞ | 11⅞ | |
| GL Nickl | 100 | 240 | 240 | 240 | |
| GL Paper | 695 | $23¼ | 22⅞ | 22⅞ | — ½ |
| GL Pap w | 400 | 550 | 525 | 525 | —25 |
| Gr Plains | 250 | $29¾ | 29⅜ | 29⅜ | — ⅛ |
| Gt West S | 400 | 290 | 285 | 290 | +10 |
| Greb I B | 100 | $10½ | 10½ | 10½ | |
| Grey G | 100 | 480 | 480 | 480 | —15 |
| Greyhnd C | 400 | 75 | 70 | 70 | —10 |
| Greyhnd | 200 | $18 | 18 | 18 | — ¼ |
| GSW Cl A | z25 | $5 | 5 | 5 | |
| Guar Trst | 1805 | $12⅛ | 12 | 12⅛ | + ⅛ |
| Guard Cap | 1030 | 450 | 450 | 450 | |
| Gulf Can | 2757 | $33¼ | 33 | 33 | |
| Halifax D | 1000 | 210 | 210 | 210 | |
| Hambro C | 1000 | $5¾ | 5⅝ | 5¾ | |
| H Group | 400 | $6⅞ | 6¾ | 6¾ | — ¼ |
| Hardee | 1650 | 100 | 100 | 100 | |
| Hard Crp A | 80 | $4⅜ | 4⅛ | 4⅛ | — ¼ |
| Hard Crp C | 450 | $6¼ | 6 | 6¼ | |
| Harlequin | 200 | $14½ | 14 | 14½ | + ¼ |
| Harveys F | 950 | 125 | 120 | 125 | |
| Hawker S | 1725 | $5 | 5¼ | 5¼ | — ⅛ |
| Hawker pr | 210 | $67 | 66½ | 66½ | |
| Hays Dna | 1549 | $7⅜ | 7½ | 7½ | |
| Hedway C | 500 | 450 | 450 | 450 | |
| Highmont | 800 | 150 | 150 | 150 | |
| Hollinger | 200 | $44 | 44 | 44 | |
| Home A | 332 | $54¼ | 54¼ | 54¼ | — ¼ |
| Houston O | 3600 | 315 | 305 | 310 | — 5 |
| Huds Bay | 2415 | $25⅜ | 24¾ | 24¾ | — 7 |
| H Bay Co | 830 | $18⅜ | 18⅛ | 18⅛ | — ⅛ |
| HB Oil Gas | 3850 | $47 | 46¾ | 46⅞ | — ¼ |
| H D C L pr | 100 | $13 | 13 | 13 | — 1 |
| Huron Eri | 75 | $30 | 30 | 30 | — ⅛ |
| Husky | 12637 | $28⅜ | 28⅛ | 28⅛ | — ⅜ |
| Husky D w | 550 | $11⅞ | 11⅜ | 11⅜ | — ⅛ |
| Husky E w | 2050 | $13¼ | 13 | 13¼ | — ⅛ |
| Hygra Ex | z160 | 22 | 22 | 22 | |
| IAC | 3590 | $17½ | 17⅛ | 17⅛ | — ⅜ |
| IAC wt | 320 | 550 | 550 | 550 | +10 |
| Imasco | z5 | $27¾ | 27¾ | 27¾ | |
| Imp Gen | 300 | 440 | 440 | 440 | —10 |
| Imp Gen w | 200 | 31 | 31 | 31 | |
| Imp O | 20763 | $41⅜ | 40⅝ | 40¾ | —1⅛ |
| Indusmin | z8 | 99⅝ | 99⅝ | 99⅝ | |
| Ind Adhes | 100 | $13⅜ | 13⅜ | 13⅜ | — ⅜ |
| Inland Gas | 185 | 9⅜ | 9⅜ | 9⅜ | + ¼ |
| Inland G p | 200 | $12⅜ | 12½ | 12⅜ | — ⅜ |
| Inter-City | 1120 | 470 | 470 | 470 | +10 |
| Inter C B w | 100 | 300 | 300 | 300 | + 5 |
| Intrmetco | 1500 | 455 | 440 | 450 | + 5 |
| IBM | 94 | $265 | 262⅛ | 265 | |
| Int Mogul | 1055 | 895 | 885 | 895 | + 5 |
| Inco | 28309 | $32¾ | 31⅞ | 31⅞ | — 1 |
| Int Obaska | 4000 | 21 | 21 | 21 | |
| Interpool | 1460 | $11½ | 11½ | 11½ | + ¼ |
| Int Div | 1000 | 250 | 250 | 250 | |
| Intpr Pipe | 1640 | $22¾ | 22½ | 22⅝ | + ¼ |
| Int Pipe w | 200 | 750 | 750 | 750 | —10 |
| Ipsco | z146 | $13¼ | 13¼ | 13¼ | |
| Inter Tech | 1500 | 25 | 24 | 24 | — 1 |
| Inv Group | z50 | $8½ | 8½ | 8½ | |
| Inv Grp A | 2750 | $8½ | 8¼ | 8⅜ | — ¼ |
| Irish Cop | 600 | 5½ | 5½ | 5½ | |
| Iron Bay T | 1000 | 370 | 360 | 360 | —15 |
| Irwin A | 12150 | 425 | 400 | 400 | —25 |
| Iso | 1800 | 170 | 170 | 170 | |
| ITL Ind | 200 | 300 | 300 | 300 | |
| IU Intl | 4750 | $19⅝ | 19¼ | 19 | — ½ |
| Ivaco Ind | 600 | 10 | 10 | 10 | |
| IWC Com | 100 | 220 | 220 | 220 | |
| Jannock | 850 | $6¼ | 6⅛ | 6⅛ | — ⅛ |
| Jannock B | 2575 | $12½ | 12½ | 12½ | |
| Joliet | 1000 | 21 | 21 | 21 | |
| Jonsmith | 5000 | 8 | 8 | 8 | |
| Jorex Ltd | 1500 | 55 | 55 | 55 | — 5 |
| Joutel | 1000 | 37 | 37 | 37 | + ½ |
| **K—N** | | | | | |
| Kaiser Re | 5100 | 490 | 485 | 485 | |
| Kam Kotia | 1500 | 51 | 50 | 50 | — 3 |
| Kaps Tran | 1720 | 485 | 480 | 480 | —10 |
| Keeprite B | 200 | $7¾ | 7½ | 7½ | + ⅛ |
| Kelly D A | 200 | $5¼ | 5¼ | 5¼ | + ⅛ |
| Kelsey H | 100 | $10 | 10 | 10 | |
| Kenting | 200 | $5¼ | 5 | 5 | |
| Kenting r | 650 | 6 | 6 | 6 | |
| Kerr Add | 2037 | $12 | 11⅞ | 11⅞ | — ⅛ |
| KT Mining | 1000 | 7½ | 7½ | 7½ | + ½ |
| Koffler | 2615 | $6¼ | 6 | 6 | — ¼ |
| Koffler w | 100 | 200 | 200 | 200 | |
| Labatt A | 620 | $22⅞ | 22⅝ | 22⅝ | — ¾ |
| Laidlaw T | 150 | $10⅛ | 10⅛ | 10⅛ | — ⅛ |
| LOnt Cem | 6325 | 400 | 395 | 400 | |
| L Shore | 1035 | 275 | 275 | 275 | + 5 |
| La Luz | 500 | 285 | 285 | 285 | + 5 |
| Lau Fin | z115 | $10⅛ | 10½ | 10⅛ | |
| Leigh Inst | 4650 | 35 | 475 | 5 | +25 |
| Leons Frn | 600 | $10¾ | 10⅜ | 10¾ | + ⅛ |
| Levy A pr | 900 | $5⅝ | 5½ | 5½ | — ⅛ |
| LL Lac | 122 | 205 | 205 | 205 | |
| Livingsto | 100 | 58 | 8 | 8 | |
| Living w | 324 | 475 | 475 | 475 | |
| Lob Co B | 551 | $5⅞ | 5⅞ | 5⅞ | + ⅛ |
| Lob Co pr | 50 | $27⅝ | 27½ | 27½ | — ⅛ |
| Lob G A pr | 100 | $16¾ | 16¾ | 16¾ | |
| Lochiel | 1100 | 275 | 275 | 275 | |
| Loeb M | 1400 | 440 | 440 | 440 | |
| Logistec C | 200 | 300 | 300 | 300 | —15 |
| Lost River | 600 | 300 | 300 | 30 | |
| Lytton M | 160 0 | 130 | 120 | 120 | |
| Mclan H A | 100 | $11¼ | 11¼ | 11¼ | |
| MB Ltd | 2775 | $33¾ | 33⅜ | 33¾ | + ¼ |
| Madeline | 1750 | 460 | 455 | 455 | — 5 |
| Madsen | 3150 | 126 | 125 | 125 | — 2 |
| Magna Int | 100 | $8½ | 8½ | 8½ | + ½ |
| Magnason | 200 | $7½ | 7⅜ | 7⅜ | — ⅛ |
| Magnetics | 1000 | 66 | 65 | 65 | — 8 |
| Malsin I | 100 | $6¼ | 6¼ | 6¼ | — ¼ |
| Malartic | 500 | 87 | 87 | 87 | |
| Man Bar | 1510 | 65 | 65 | 65 | — 1 |
| M Lf Gard | 25 | $31 | 31 | 31 | +1⅛ |
| Maplex M | 100 | 320 | 320 | 320 | +10 |
| Maritime | 200 | $19¼ | 19 | 19 | — ½ |
| Markel F | 200 | $5¾ | 5¾ | 5¾ | + ¼ |
| Martin | 1000 | 20½ | 20½ | 20½ | —1½ |
| Mass Fer | 8069 | 20 | 19⅜ | 19½ | — ½ |
| Matchan | 1000 | 8½ | 8½ | 8½ | —1½ |
| Mattagmi | 100 | $30 | 30 | 30 | |
| Mc Adsm | 1000 | 31 | 31 | 31 | + 2 |
| McGraw H | 100 | 425 | 425 | 425 | |
| Mc Intyre | 300 | $52 | 51¼ | 51½ | — ½ |
| McLaghlin | z94 | $16½ | 16½ | 16½ | |
| McLapn w | 200 | 875 | 875 | 875 | |
| MDS Helth | 500 | 325 | 325 | 325 | |
| Melton R E | 900 | 375 | 360 | 375 | +15 |
| Melton A w | 1500 | 250 | 245 | 250 | +50 |
| Mentor | 3500 | 116 | 115 | 116 | + 1 |
| MEPC | 562 | $10¼ | 10 | 10 | — ¼ |
| MEPC w | 3200 | 400 | 400 | 400 | — 5 |
| Mercantil | 545 | $21 | 20½ | 20½ | — ¾ |
| Mercant r | 2805 | 280 | 270 | 270 | —10 |
| Merland E | 200 | 190 | 190 | 190 | |
| Meta Uran | z1000 | | | | |
| Met Stores | 200 | $11⅛ | 11⅛ | 11⅛ | + ⅛ |
| Met Str 67 p | 100 | $17½ | 17½ | 17½ | |
| Met Trust | 100 | $24½ | 24½ | 24½ | + ⅜ |
| MICC | z81 | $32⅛ | 31½ | 31½ | |
| Microsyst | 1166 | 57 | 7 | 7 | |
| Micrsys w | 500 | 400 | 400 | 400 | —10 |
| Milt Group | 100 | 360 | 360 | 360 | |
| Mindamr | 3600 | 400 | 390 | 395 | +10 |
| Moffat | 200 | $8 | 8 | 8 | — ⅛ |
| Molson A | 1663 | $23⅜ | 22 | 22 | — ⅜ |
| Molson B | 248 | $22½ | 22¼ | 22¼ | — 1 |
| Mon Inv | 1000 | 9½ | 9½ | 9½ | + ⅛ |
| Mon Inv w | 1000 | 250 | 250 | 250 | |
| Moore | 3950 | $53½ | 52¾ | 52¾ | — ¾ |
| Morse A | z50 | $18 | 18 | 18 | |
| Morse B pr | 100 | $35 | 35 | 35 | + ½ |
| MTS Inter | 1000 | 44 | 44 | 44 | + 2 |
| Multi | 18300 | 51 | 48 | 48 | — 5 |
| Murphy | 2024 | 9½ | 9½ | 9½ | + ¼ |
| Myntar M | 500 | 36 | 36 | 36 | — 2 |
| NaChrs I | 700 | $12¾ | 12 | 12 | — ⅜ |
| N Hees Ent | z82 | 225 | 225 | 225 | |
| Nat Pete | 1500 | 46 | 46 | 46 | — 2 |
| Nat Trust | 450 | $19⅜ | 19¼ | 19⅜ | — ⅛ |
| Noble M | 2000 | 87 | 86 | 86 | |
| N Senator | 5000 | 9½ | 9½ | 9½ | + ½ |
| Nor Ctl G | 1225 | $10⅝ | 10⅜ | 10⅜ | — ¼ |
| Nor Ctl w | 725 | 345 | 335 | 340 | — 5 |
| Northgat | 3700 | 440 | 430 | 435 | +20 |
| Northld | 500 | 23 | 23 | 23 | |
| Nowsco W | 500 | 9¼ | 9⅛ | 9¼ | — ½ |
| N Que Ragl | 400 | 515 | 510 | 510 | —15 |
| N B Cook | 6600 | 230 | 210 | 220 | |
| NSI Mark | 800 | 150 | 145 | 150 | |
| N Beauc | 500 | 47 | 47 | 47 | + 2 |
| Norlex e | See list below. | | | | |
| NRD Min | 2000 | 38 | 38 | 38 | |
| Nor Ct 150 p | z50 | $22 | 22 | 22 | |
| NC Oils | 200 | 660 | 660 | 660 | — 5 |
| NB Tel | 200 | $13¾ | 13¾ | 13¾ | |
| New Cal | 1800 | 26½ | 26½ | 26½ | +1½ |
| N Goldvut | 2000 | 13½ | 13 | 13½ | + ½ |
| Newconx | 100 | 510 | 510 | 510 | |
| Neonex | 7150 | 270 | 260 | 270 | |
| NBU Mine | 700 | 275 | 269 | 270 | — 5 |
| Nor Acme | 3000 | 14½ | 14½ | 14½ | |
| Nordair L | 100 | 410 | 410 | 410 | —15 |
| Noranda A | 5938 | $50¼ | 48¾ | 48¾ | —1½ |
| Norbaska | 1000 | 21 | 21 | 21 | |
| N Provid D | 200 | 26 | 26 | 26 | + 1 |
| N Rock | 1000 | 19 | 19 | 19 | — 1 |
| NW Fin | 500 | 145 | 145 | 145 | —10 |
| Numac | 9050 | $15½ | 15 | 15 | — 1 |
| **O—S** | | | | | |
| Oakwood P | ¶153 | 160 | 156 | 156 | — 4 |
| Obrien | 5200 | 94 | 85 | 85 | — 7 |
| Orchan | 1000 | 440 | 440 | 440 | + 5 |
| Ontario Tr | 300 | 8 | 8 | 8 | — ¼ |
| Ocdenti Pr | 2300 | $10⅜ | 10 | 10⅜ | + ⅛ |
| Oshawa A | 3100 | 37 | 6⅝ | 6¾ | — ⅛ |
| Orlando R | 150 | $12½ | 12½ | 12½ | |
| OSF Ind | 1310 | $6½ | 6¼ | 6½ | — ⅛ |
| Oshawa w | 500 | 56 | 50 | 50 | — 6 |
| Pac West A | 1100 | $7⅜ | 7½ | 7⅜ | + ⅛ |
| Pac Pete | 9413 | $35⅛ | 34¾ | 35 | |
| Pancana I | 700 | 165 | 165 | 165 | |
| Page Pet | 125 | 365 | 365 | 365 | |
| Paragon | 100 | 180 | 180 | 180 | —10 |
| Parmour | 5350 | 660 | 630 | 630 | —30 |
| Petrol | 600 | 180 | 178 | 178 | |
| P Ocean | 10009 | $17¼ | 16¾ | 16¾ | — ½ |
| Patino N V | 330 | $20½ | 20½ | 20½ | |
| PanCdn P | 1200 | $14½ | 14 | 14 | — ¼ |
| Pe Ben O | 510 | $6½ | 6½ | 6½ | |
| Lembin A | z25 | 375 | 375 | 475 | |
| Pennant | 2400 | 310 | 300 | 300 | —15 |
| Pembin B | 1450 | 385 | 380 | 380 | —10 |
| P Jewl A | 110 | $6¾ | 6¾ | 6¾ | |
| Peyto Oils | 1100 | 625 | 610 | 610 | —10 |
| Petrofina | 127 | $22¾ | 22¾ | 22¾ | — ½ |
| P Dept S | 2150 | $9¾ | 9¾ | 9¾ | — ⅛ |
| Pennant r | 8166 | 3 | 3 | 3 | |
| Pick C | 29000 | 52 | 51 | 52 | + 1 |
| Pine Point | 1600 | $34 |

**OUTBOARDS**

Insurance Is Our Business . . . Not a Sideline

**HARBORD INSURANCE**

VICTORIA — 1220 Broad St., 386-8441

VANCOUVER — 626 W. Pender St., 687-8887


# business

## HBC

Hudson's Bay Company says it has commitments and warrants on outstanding shares of Markborough Properties Ltd., enabling it to gain majority control of the Toronto development firm.

The Bay said it has commitments on 1,960,278 shares and warrants on another 571,429, for which it has offered $19 a share, 50 cents a share more than a rival for the company, Campeau Corp. An offer of $17.50 a share originally had ben made by The Bay but Campeau raised that bid to $18.50.

The Bay said it understands some shareholders have been unable to recover their shares from the Royal Trust Co., although they had requested them by last Monday.

## Keen

Keen Industries Ltd. has signed an agreement to sell 400,000 common shares of the company to N. V. Nederlandsche Scheepvaart Unie of the Netherlands.

The sale, at $15 a share, is subject to prior receipt of permission from regulatory authorities and approval by Keen shareholders at a meeting Dec. 4.

NSU has also agreed to purchase an additional 300,000 Keen shares at the same price from two major shareholders, Robert J. Keen of Edmonton and Fort Nelson, and Wesco Investment Ltd. of Calgary.

Keen Industries is involved in construction, transportation and oilfield services.

## Andres

Andres Wines Ltd. reported sales of $6.99 million for the six months ended Sept. 30 compared with sales of $6.54 million for the same period last year.

Net earnings for the 1973 period were $1 million (.944 cents a share) compared with $1.01 million (.951 cents) for the corresponding six months in 1972.

Costs and expenses for the six months in 1973 were $5.23 million compared with $4.42 million for the six months ended Sept. 30, 1972.

## Simpsons-Sears

The Alberta government has entered into a purchase agreement with Simpsons-Sears Ltd. to buy a shopping centre for $3.25 million to allow expansion of the Northern Alberta Institute of Technology.

An order outlining the letter of intent for the purchase, expected to occur in 1974, was dealt with by the cabinet Tuesday.

A spokesman for the advanced education department said part of the Park Plaza shopping centre would be used to accommodate the institute's expansion and that other areas of the plaza would be available for provincial government office expansion as needed.

## BCFP

British Columbia Forest Products Ltd. plans to raise $40 million through a series of sinking fund debentures.

The issue will carry a 9 per cent interest rate and will be priced at $99.50 to yield 9.05 per cent. The series will mature Dec. 15, 1995.

Ian Barclay, BCFP president, said the debenture would be used to pay term and current bank indebtedness, estimated at $17 million; short term promissory notes, $15 million; and the balance toward 1974 capital expenditures.

## Chieftain

Chieftain Development Co. Ltd. reports net income of $469,604 for the nine-month period ending Sept. 30.

The interim report said net income was up from $91,676 reported in the first nine months of 1972. The company's revenues had increased from $2,96 million in the first three-quarters of last year to $4.2 million this year.

## Prov. Bank

The Provincial Bank of Canada reports balance of revenue of $20.33 million for the fiscal year ended Oct. 31, compared with $16 million a year earlier.

After provision for income taxes and appropriating $3.8 million for contingencies, net profit was $6.4 million ($1.15 a share) compared with $5.58 million ($1.07) in 1972.

Total assets were $2 billion compared with $1.8 billion last year, an increase of 14.3 per cent.

## Calgary Stocks

THURSDAY

| Stock | Sales | High | Low | Close | Ch'ge |
|---|---|---|---|---|---|
| INDUSTRIALS | | | | | |
| Amalgted | 2100 | 80 | 80 | 80 | +5 |
| Nordex | 4100 | 150 | 140 | 150 | |
| OILS | | | | | |
| Amalta | 2000 | 20 | 20 | 20 | |
| Lariat | 1000 | 50 | 50 | 50 | —2 |
| Peregrine | 1000 | 30 | 30 | 30 | —8 |
| Petroquest | 500 | 80 | 80 | 80 | |
| Ranchmen | 500 | 35 | 35 | 35 | —10 |
| Savanna | 1000 | 5 | 5 | 5 | |
| MINES | | | | | |
| Alt Gypsm | 6000 | 13 | 12 | 13 | +1 |
| Cultus | 1000 | 20 | 20 | 20 | |
| Duke | 3500 | 46 | 46 | 46 | —4 |
| Frances | 4500 | 22 | 22 | 22 | —1 |
| Topper | 8740 | 55 | 50 | 50 | —5 |

# 1974: RECESSION IN U.S. OUTLINED

VANCOUVER (CP) — The president of the Mercantile Bank of Canada, Paul Austin of Montreal, said Thursday a recession in 1974 is expected in the U.S.

"We had hoped for what is now called a soft landing, due to slowing down of business," Austin told the Vancouver Society of Financial Analysts. "As the days go by, the feeling is that the landing may not be so soft, but there is no alarm.

"The ripple effect of the energy shortage will show up more than expected and it will be a factor in bringing about a recession."

## Coalition Wins

DUBLIN (Reuter) — The Irish republic's coalition government has won its first electoral test since it edged into power earlier this year, ending 16 years of continuous rule by the Fianna Fail party. The Fine Gael candidate, lawyer Brendan Toal, won the Monaghan seat Wednesday by a 289-vote majority over Fianna Fail candidate Dr. Rory O'Hanlon. The government of Prime Minister Liam Cosgrave now has an effective majority of four votes in the 144-seat Dail.


**ENJOY YOUR OWN HOME ON THE WATERFRONT**

**1 and 2 BEDROOM CONDOMINIUM SUITES**

In Oak Bay between the golf course and Marina — spacious suites in a prestige location with water views of never-ending interest plus privacy, security, quietness, comfort and convenience.

See them Today! Priced from $43,950

Open Daily Monday to Saturday 2-4 p.m.

1159 BEACH DRIVE — HAMPSHIRE HOUSE

For Special Appointment to View Call —

385-3435

P.R. BROWN & SONS, LIMITED

**PLAN BEHIND FOR '74**

Before you look into any other wagon, look behind ours. You'll find a rear windshield wiper/washer and a cargo area big enough for a 6' sofa.

© 1973 VOLVO CANADA LTD.

SEE THE NEW VOLVO IN OUR SHOWROOM TODAY

McCALLUM MOTORS

1101 Yates St. in Victoria 382-6122

1836 Old Island Highway in Colwood 478-1741

Dealer Licence No. D2129

FOR SALE — Royal Trust "THE SIGN THAT SELLS"

**OPEN HOUSE**

Saturday 1:30 to 4:30 p.m.

Exclusive Listing

OAK BAY BORDER

1028 Chamberlain Street

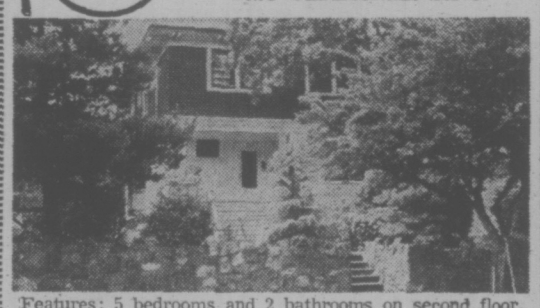

Features: 5 bedrooms and 2 bathrooms on second floor. Open staircase, entrance hall. Guest size living room and dining room. Den on main floor with fireplace. Large family size kitchen completely modernized. Laundry and ½ bath on main. Over 2400 square feet of comfortable living is available for immediate possession at a comfortable price of **$42,500**.

**Terms are available on this fine home of many uses. For more information, please call CLIFF BENNETT at The Royal Trust Company at 384-8001, or 592-2007.**

**JUST LISTED**

This above average 3-bedroom home in a high location with an excellent view of the Olympics. Open staircase off entrance hall. 3 Working fireplaces, including one in master bedroom. Large living and dining combo, beam ceilings. A most charming home wherever you look. OOM heat and automatic fire alarm system. View by appointment only. An exclusive listing of **$47,500**. Some 9% mortgaging. Terms available.

Call CLIFF BENNETT

384-8001 or Res. 592-2007

**SPECTACULAR SEAVIEW**

**4683 DEERWOOD TERRACE**

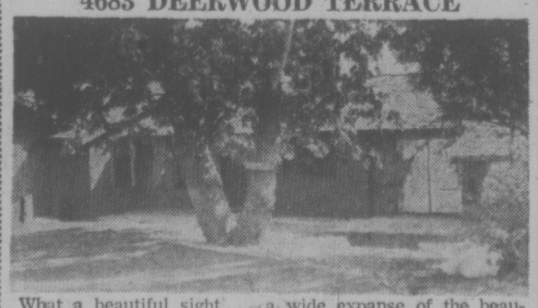

What a beautiful sight . . . a wide expanse of the beautiful blue Pacific to be viewed from the 4 piece ensuite master bedroom, the spacious and gracious living room and dining room and convenient family room, opening up off the step-saving kitchen. 3 bedrooms on the main plus full high basement for your own development. Let's see this brand new custom-home in the prestige Broadmead development together.

Priced at **$79,500** — MLS 4906

JEANNIE DEWHURST 384-8001 or 477-6040

**GOLDSTREAM**

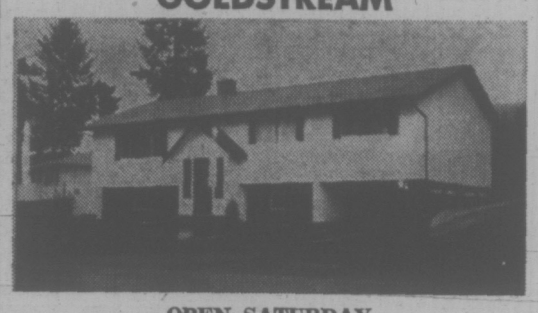

**OPEN SATURDAY**

2908 Corrine Place—1:30 - 4:30 p.m.

(Turn left at Goldstream Shell Station)

Don't miss this sparkling 4-month old home located on a new cul-de-sac. Extremely roomy, over 1350 sq. ft. on the main floor. Luxuriously appointed throughout. Completely professionally landscaped. Excellent mortgaging. Another exclusive with Bob Garside.

ASKING $39,500

479-6938 CITY TRUST 477-9551

**"THE BREAKWATER"**

2330 Harbour Rd., Sidney, B.C.

JUST TWO LEFT

$53,896

- ★ Waterfront Townhouses
- ★ Boat Tie-Up at the Door
- ★ Top Quality Throughout
- ★ Three Bathrooms
- ★ Price includes Stove, Fridge, Dishwasher, Washer and Dryer
- ★ Wall-to-Wall Carpeting
- ★ Rustic Finish

OPEN TO VIEW

FRIDAY AND SATURDAY 1:30 to 4:30

For Further Information, Call

384-8126 JOHN F. COLWELL 592-9828

Pemberton, Holmes Ltd.

**Buyer — Purchasing Department**

**SCHOOL DISTRICT No. 61**

(Greater Victoria)

Applicants for this position must have secondary school graduation or the equivalent educational standing.

Must have experience in buying, quotation preparation and appraisal, order placement, vendor relations, expediting and follow-up especially in the purchase of college or university equipment and supplies.

**Salary Range: 1973 $766 to $932 per month**

**1974 $845 to $1,026 per month**

Applications in writing will be received by the Personnel Officer, P.O. Box 700, Victoria, B.C. V8W 2R1, up to 4:30 p.m. on December 12, 1973.

State experience, qualifications, age, references, telephone number and other pertinent information.

**GOODWIN MANOR**

1148 GOODWIN ST.

"OAK BAY'S FINEST"

Come and See! MON. THRU SAT., 1-4 p.m.

SUPER-SPACIOUS LUXURY KITCHENS!

Reinforced Concrete Construction Close to Marina and Golf Oak Bay's Newest Apartment Homes from $41,900

Personal Service from:

Dick Batey 592-4607

Kelly Dickson 479-4991

Jack Dobson 658-5676

Vic Smith 383-8593

WESTERHAM ESTATES LTD.

382-6151 382-6151

440—1070 Douglas Street, Victoria

**MOTEL OWNERS**

Have serious purchasers for either a large motel with approximately 60 units OR two smaller motels with approximately 30 units each. Possession could be now or early spring. Downtown location prefered but all locations considered. Large cash down payment or cash to mortgage. Call:

PHIL WARREN

388-4294

D F Hanley Agencies Ltd.

**SPENCER CASTLE**

2920 Cook St.

**SPECIAL OPEN HOUSE**

Sat., 1-4 p.m.

Exclusive Luxury, Self-Owned Suites

WESTERHAM ESTATES

**Transportation Manager**

The Council of Forest Industries of British Columbia has an immediate opening for a Transportation Manager. The position involves a wide range of transportation matters (principally rail) of common interest to the forest industry in British Columbia.

Applicants should be graduates in Commerce or Economics, preferably with transportation and/or marketing options. Some experience in rail transportation and the forest industry is desirable.

The job is Vancouver-based. Salary is commensurate with qualifications and experience. Applicants should respond in writing to the Executive Vice-President, Council of Forest Industries of B.C., 1500/1055 West Hastings Street, Vancouver V6E 2H1, British Columbia.

**BROADMEAD EXECUTIVE**

Three or four bedroom, master bedroom en suite with walk-in dressing room. Large living room with lovely stone fireplace. Separate dining room entertainment size. Recreation room with fireplace, big enough for your family and friends. Magnificent views from all rooms. Price **$89,500.**

LEIGHTON NOBLE 658-8968

FRED JACKSON 477-2537

MAYFAIR REALTY 386-2955

**NATIONAL TRUST APPOINTMENT**

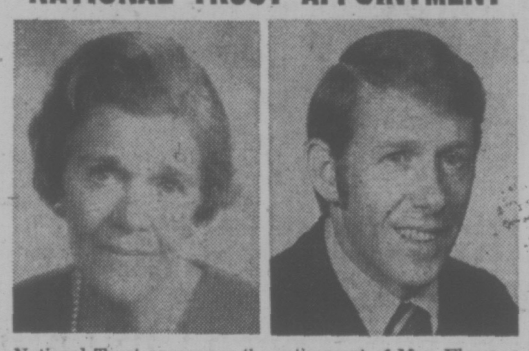

National Trust announces the retirement of Mrs. Florence Barlow after twent-three years of dedicated service and the appointment of Mr. Anthony Southwell as manager of the trust department, Victoria Branch.

National Trust ESTABLISHED 1898

Mr. Southwell is a native Victorian and returns after having acquired valuable experience in trust matters in Vancouver and Montreal Branches.

**NEW LISTING**

360° PANORAMIC VIEWS, ALMOST AN ACRE

TATTERSAL AREA — SECLUSION

**$65,000.**

Breath-taking views from this newly decorated home with 5th bedroom, extra kitchen and 4-pc. bathroom plus large recreation room in full basement. Main floor has huge living room with fireplace, family kitchen with teak cupboards, 4-pc. bathroom, 2 bedrooms (Master King Size) plus 2 bedrooms upstairs and 3rd bathroom possible. Large parking space, easy care grounds mostly in natural (treed) state all on a quiet cul-de-sac. MLS.

CALL

MABEL CRACK

385-7761 (24 hrs.) 658-8594 (Res.)

D.F. HANLEY AGENCIES LTD.

**DALLAS ROAD**

**Condominium SUITES**

FOR SALE

**Tigh-na-mara**

25 Government Street

**OPEN TO VIEW**

**Mon. to Sat. 2-5 p.m.**

This new luxury building situated on the fabulous Dallas Road promenade, offers you a better way of living in your new condominium.

- All Spacious Rooms
- Unusually Large Dining Room
- Custom Designed Kitchens
- In-Suite Storage
- Controlled Entrance

- Ample Parking
- Large Balconies
- Magnificent Sea Views

- Sauna
- Swirl Pool
- Short Level Walk to Stores and Shopping

We Suggest You

**Buy NOW**

At Today's Prices

1- and 2-Bedroom Units

$21,600 - $36,500

For special appointment to view any time

CALL

LORETTA HOGARTH

GLADYS MILLER

ADELLA DAVIS

BERNEIDA TAYLOR

ART BEDFORD

GERRY DEWHURST

DAVE GIBSON

HARRY PALM

BRIAN BUTLER

LEN TAYLOR

CHARLES GIDDY

CLIFF NORMAN

PETER MARGETTS

Call 592-2407

"Victoria's Leading Condominium Brokers"

Whyte & Gower

Oak Bay Properties Ltd.

2227 Oak Bay Ave.

592-2407

# INTERIM LISTINGS

THURSDAY

| | Bid | Ask |
|---|---|---|
| Abaca M | 31 | 35 |
| Abella R | 5 | 8 |
| Able Exp | 4 | 5 |
| Acaplo | 13 | 14 |
| Adar Rs | 12 | 14 |
| Alakon | 2 | 4 |
| Alberni | 30½ | |
| Alvilla | 4 | 6 |
| Amalgm | | 3 |
| Amber R | 30½ | 33½ |
| Ang West | 3 | 6 |
| Arc Res | 18 | 24 |
| Arjan Pa | 30 | 31 |
| Athene | 11 | 12 |
| Bart Mns | 6 | 14 |
| Belmont | 13 | 15 |
| Bev Cal | 7 | 11 |
| Bill Goat | 18 | 25 |
| Bonnevl | 15 | 20 |
| Boru Mn | 12½ | 23 |
| Brent Ex | 55 | 59 |
| Brwstr | | 12 |
| Buckey | 15 | 19 |
| Cairn | 6 | 10 |
| Cametin | 20 | 29 |
| Can Base | 3 | 4 |
| Canwex | 25 | 35 |
| Carolin | 38 | 42 |
| Cedar C | 110 | 114 |
| Chlingr | 10½ | 13 |
| Channel | 8 | 12 |
| Chathm | 18 | 23 |
| Coast In | 34 | 36 |
| Colby M | 143 | 148 |
| Commnd | 6 | 7 |
| Concord | 10½ | 13 |
| Coniur | 8 | 8½ |
| C Altair | 15 | 20 |
| C Cleve | 7 | 9 |
| C Giant | 15 | 20 |
| Corval R | 9 | 12 |
| Covnex | 62 | 64 |
| Cypress | 33 | 35 |
| Dawsn R | 22 | 26 |
| Decade | 12 | 19 |
| Donna | 4 | 6 |
| Dorchstr | 6 | 7 |
| Dorita | 7½ | 10 |
| Driftwd | 25 | 30 |
| Envoy R | 20 | 26 |
| Erin Ex | 15½ | 16 |
| Fortune | 10 | 20 |
| Gary Mns | 3 | 5 |
| Geoqst | 1 | 1¼ |
| Geo Dyn | 22 | 24 |
| Gr Prix | 68 | 70 |
| Gt World | 20 | 30 |
| Grndstr | 27 | 35 |
| Gulf Ttn | 25 | |
| Hertz In | 31 | 38 |
| Highld Q | | 75 |
| Holbrg | 6½ | 10 |
| Honda | 8 | 12 |
| Hope B | 186 | 2 |
| Hub Mn | | 17 |
| Junipr | 10 | 15 |
| Kandhr | 26 | 3ts |
| Kaza Cpr | 15 | 25 |
| Keith Cp | 9 | 12 |
| Keiglen | 6 | 10 |
| Kelmnt | 36 | 39 |
| Kendal | 25 | 30 |
| Kerry M | | 74 |
| Kismet | 11½ | 17 |
| Komo Ex | 2 | 6 |
| Laguna | 70 | 75 |
| Lantern | | 46 |
| Leisure | 30 | 33 |
| Lou Mex | 50 | 57 |
| Low Val | 3 | 4½ |
| Lucky St | 6 | |
| Manox P | 28 | 30 |
| Matadr | 27 | 30 |
| McLeod | 15 | 23 |
| Midnth | 6 | 8 |
| Milestn | 21 | 22 |
| M Dorad | 16 | 19 |
| M Hyland | 4 | 5 |
| Nation L | 2 | |
| N Denvr | 11 | 15 |
| Nomad | 42 | 47 |
| Nthstar | 16 | 20 |
| N Tungst | 10 | 19 |
| Nthwnd | 14 | 15 |
| Olymp | 23 | 28 |
| Panthr | 20 | 25 |
| Payette | 15 | 16 |
| Perry R | 90 | 95 |
| Petrwst | 12 | 14 |
| Prism R | 14 | 18 |
| QC Expl | 7 | 9½ |
| Purcell | 45 | 50 |
| Radiat | 5½ | 565 |
| Remar R | 12 | 14 |
| Richwd | 45 | 59 |
| Rimrck | 25 | 28 |
| Rio Sier | 40 | 50 |
| Robina | 17 | 20 |
| Rysio Sil | 18½ | 25 |
| Santa Sr | 13 | 19 |
| Sarafnd | 15 | 20 |
| Silmnc | 15 | |
| Skyline | 19 | 21 |
| Sonesta | 15 | 35 |
| Spirit E | 6½ | |
| Starbd | 23 | 28 |
| Starlett | 14 | 16 |
| Stellako | 5 | 6½ |
| Swim Lak | 5 | 10 |
| Tandem | 80 | 90 |
| Tanzilla | 4 | 7 |
| Tapin Cp | 52 | 53 |
| Teknol | 15 | 25 |
| Thor Ex | 80 | 90 |
| Tika Rs | 10 | 13 |
| Toronad | 16 | 20 |
| Turnign | 32½ | 48 |
| Twin Rv | 17 | 19 |
| U Resch | | 75 |
| Univex | 10 | 12½ |
| Whipsw | 9 | 10 |
| W Stand | 9 | 10 |
| Vanalta | 20 | 23 |
| Yukon G | 18 | 0 |


NUTSHELL RESTAURANT

627 FORT STREET

Between Government and Broad

Open 9:30 a.m. to 8:00 p.m.

Breakfast

Lunches—Afternoon Teas and Dinners

THERE'S MORE FOR YOU DOWNTOWN

"One of Victoria's Most Popular Dining Lounges"

OPEN HOUSE

10:00 a.m. to 5:30 p.m.

LAKEVIEW PLACE TOWNHOUSES

CORNER OF McKENZIE AND NELTHORPE

(Between Douglas and Quadra Street)

BANK OF B.C. FINANCING — 9%

TWO AND THREE BEDROOM UNITS

1½ Baths — From $26,000 to $30,000

Magnificent high quiet location. Tasteful decor. Quality sound-proof construction. Seventeen units already sold. Only 7 left. Make your choice now. Completion date January 1st, 1974.

EXCLUSIVE AGENTS

VICTORIA REALTY LTD.

386-3585

MR. KENNISH 479-3061

MR. JAMES 477-8134



EXECUTIVE HOME With INDOOR POOL

FEATURING:

★ 3 Fireplaces (one in pool house)
★ 4 Complete Bathrooms
★ 3 or 4 Large Bedrooms
★ Large Family Rumpus Room, Wet Bar
★ Located in a superb setting on a quiet cul-de-sac with panoramic ocean and mountain view.

OPEN HOUSE

Saturday 1 p.m. - 4 p.m.

5010 GEORGIA PARK TERRACE

(Off Haliburton)

ASKING $137,500 — Trades Considered

D F Hanley Agencies Ltd

FRED CARVER 388-4294

DOUG BAVINGTON 385-7761



We fly more often than you think we do.

Daily Executive Jets from Vancouver to:

| CALGARY | EDMONTON | WINNIPEG |
|---|---|---|
| 7:10 a.m.<br>1:15 p.m. | 7:30 a.m. (ex. Sat.)<br>1:50 p.m. (ex. Thur., Fri.)<br>10:30 p.m. | 7:10 a.m.<br>1:15 p.m.<br>10:30 p.m. |

| TORONTO | OTTAWA | MONTREAL |
|---|---|---|
| 7:10 a.m.<br>7:30 a.m. (ex. Sat.)<br>9:00 a.m. NONSTOP<br>1:15 p.m.<br>1:50 p.m. (ex. Thur., Fri.)<br>2:00 p.m. NONSTOP<br>10:30 p.m.<br>11:59 p.m. NONSTOP | 9:00 a.m.<br>10:30 p.m. | 7:10 a.m.<br>7:30 a.m. (ex. Sat.)<br>8:35 a.m. NONSTOP<br>9:00 a.m.<br>1:15 p.m.<br>1:50 p.m. (ex. Thur., Fri.)<br>2:00 p.m.<br>10:30 p.m.<br>11:59 p.m. |

Behind every Executive Jet™ flight is nearly a hundred years of Canadian Pacific experience in making travel a pleasure. Next time you're flying, fly one of CP Air's orange Executive Jets. And see what a pleasure flying can be. For reservations on The Executive Jet, call your travel agent or CP Air.

The orange Executive Jet . . . beautiful.

CP Air

Schedules subject to change.
TM Canadian Pacific Air Lines, Limited


# Javelin Halted, Officers Accused

WASHINGTON (CP) — The U.S. Securities and Exchange Commission suspended trading in shares of Canadian Javelin Ltd. Thursday and filed complaints in court against the Montreal-based company and its chief officers.

Accused of violating SEC registration, fraud and reporting provisions are promoter John C. Doyle, described as a "fugitive from justice" who "maintains residences in Panama City and Montreal," and William Wismer, listed as a Toronto lawyer now living in Montreal.

Doyle, convicted of SEC violations in 1965, is founder, a director and chairman of Javelin's executive committee. Wismer is listed as president.

In its complaint, the SEC said it was seeking permanent injunctions against Javelin, Doyle and Wismer and also asking the court to appoint a special receiver "who will be authorized to take appropriate steps to ensure that Javelin will make full and accurate public disclosure of all material facts concerning Javelin's activities as well as the correction and amendement of any currently inaccurate filings."

Although Javelin's primary source of revenue is derived from iron ore royalties, the SEC brief says, "its current focus of attention is on a copper prospect in Panama."

"It has other mineral interests in Ethiopia, Mexico, El Salvador, Chile and Newfoundland.

"The company reports assets of approximately $79 million as of June 30, 1973, and has approximately 6.5 million shares of common stock outstanding.

"It is believed that at least 75 per cent of the public float of Javelin's shares are owned by U.S. residents. The stock is listed for trading on the American, Montreal and Vancouver stock exchanges . . ." the SEC said.

# DIVIDENDS

Dividends are quarterly unless otherwise noted.

Advocate Mines Ltd., five cents, interim, Dec. 17, record Dec. 7.

Atco Industries Ltd., five cents, semi-annual, a decrease of five cents, Dec. 27, record Dec. 14.

Canron Ltd., 25 cents, Jan. 1, record Dec. 11; 4½ per cent pfd., 1956 series, $1.06¼, Jan. 15, record Dec. 14.

Richard Costain Canada Ltd., five cents, Jan. 25, record Dec. 31.

Dominion Bridge Co. Ltd., 35 cents, plus an extra of 30 cents, Dec. 28, record Dec. 7.

Domtar Ltd., 25 cents, an increase of 10 cents, plus an extra of 30 cents, Feb. 1, record Jan. 2; pfd., 25 cents, Jan. 2, record Dec. 3.

Eastern Provincial Airways Ltd., five cents, Jan. 1, record Dec. 14.

Exquisite Form Brassiere Ltd., first pfd., Series A, 15 cents, Jan. 1, record Dec. 21.

Federal Industries Ltd., Class A, 10 cents, Feb. 1, record Jan. 11.

IAC Ltd., 24 cents; 4½ per cent pfd., $1.12½; 5¾ per cent pfd., .3594 cents, all payable Dec. 31, record Dec. 10.

Kaps Transport Ltd., 7½ cents semi-annual, Dec. 15, record Dec. 5.

Monarch Life Assurance Co., 20 cents, Jan. 2, record Dec. 14.

National Trust Co. Ltd., 15 cents, plus an extra of 10 cents, Jan. 2, record Dec. 5.

Shell Oil Co., 60 cents, U.S. funds, Dec. 19, record Dec. 7.

Scottish and York Holding Ltd., 4½ cents, Jan. 15 record Dec. 20.

# MUTUAL FUNDS

THURSDAY

| | Bid | Ask |
|---|---|---|
| Acrofund | 124 | 136 |
| A.G.F. Jap | 1141 | 1254 |
| All Cdn Co | 668 | 726 |
| All Cdn Ve | 345 | 375 |
| All Cdn 4000 | 476 | 517 |
| All Cdn En | 427 | 464 |
| Amer Gr | 507 | 557 |
| Andrea Eq | 534 | 584 |
| Asso Inv | 579 | 585 |
| Can Gr | 567 | 623 |
| Canagex | 1088 | 1176 |
| Cdn GS'En | 1518 | 1668 |
| Cdn Invest | 503 | 551 |
| Cdn Sec Gr | 512 | 563 |
| Cdn SAG | 970 | 1060 |
| Cdn Tr'l'd | 494 | 543 |
| Cap Gr | 1180 | 1208 |
| Coll Mut | 551 | 605 |
| Cnwlth Int | 1365 | 1600 |
| Cnwlth Int L | 334 | 367 |
| Cnwlth Ve | 613 | 674 |
| Corp Inv | 633 | 696 |
| Corp In Sk | 514 | 565 |
| Dom Comp | 660 | 717 |
| Dreyf Inc. | 1022 | 1120 |
| Dreyf Int | 1058 | 1159 |
| Eaton Vj | 604 | 657 |
| Educ Eq | 731 | 769 |
| Entarea In | 608 | 668 |
| Ex Fd Cda | 632 | 693 |
| Exe Int In | 145 | |
| GIS Comp | 946 | 1040 |
| GIS Income | 325 | 358 |
| Gr Pac | 452 | 494 |
| Grth Eq | 735 | 808 |
| Guar Ent | 94 | 103 |
| Harv Gr | 584 | 584 |
| Ind Equ | 393 | 432 |
| Ind Gr | 1125 | 1236 |
| Int Eng | 285 | 313 |
| Int Gr | 551 | 605 |
| Int Inc | 413 | 454 |
| Inv Gr | 1199 | 1311 |
| Inv Int'l | 604 | 660 |
| Inv Jap | 701 | 767 |
| Inv Mut | 572 | 626 |
| Marit Eq | 303 | 331 |
| Mut Accu | 609 | 670 |
| Mut Bd | 1053 | 1157 |
| Mut Gr | 328 | 361 |
| Mut Inc | 518 | |
| Natrusco | 1582 | 1640 |
| Nat Res | 495 | 544 |
| N.W. Equ | 527 | 579 |
| N.W. Cdn | 541 | 595 |
| N.W. Gr | 452 | 497 |
| Pac Comp | 705 | 705 |
| Pac Div | 522 | 522 |
| Pac Res | 327 | 327 |
| Pac Ret | 517 | 517 |
| Pac U.S. | 344 | 344 |
| Pens Mut | 858 | 858 |
| Phil Hag N | 1200 | 1224 |
| Plann Res | 457 | 502 |
| Princ Gr | 447 | 491 |
| Princ Ven | 232 | 255 |
| Prov Mut | 755 | 825 |
| Prov Sk | 585 | 640 |
| Prud Gr | 651 | 711 |
| Reg Gr | 900 | 989 |
| Reg Ven | 372 | 409 |
| Templ Gr | 757 | 830 |
| Tmd Inv | 807 | |
| Utd Accu | 479 | 526 |
| Utd Accu R | 532 | 585 |
| Utd Amer | 150 | 165 |
| Utd Ven | 284 | 312 |
| Utd Ven R | 445 | 489 |
| Uni Sav Eq | 806 | 887 |
| Univest | 604 | 663 |

# BONDS

THURSDAY

| | | |
|---|---|---|
| **FEDERAL, PROVINCIAL** | | |
| *Government of Canada* | | |
| Do 8 74 | 102½ | 103½ |
| Do 5½ 75 | 98 | 99 |
| Do 3¼ 76 | 92 | 93 |
| Do 7 77 | 100 | 101 |
| Do 6½ 79 | 97 | 98 |
| Do 7½ 80 | 100½ | 101½ |
| Do 4½ 83 | 80½ | 82½ |
| Prov of Ont 7¾ 97 | 93 | |
| Ont Hydro 8¼ 78 | 101 | |
| Prov Que 8 94 | 93 | |
| Prov Nfld 8⅞ 94 | 101 | 102½ |
| World Bank 7¼ 79 | 95 | 97 |
| **CORPORATIONS** | | |
| AGT 8⅛ 92 | 92 | 96 |
| BM-RT 7 78 | 93 | 95 |
| BCF 9¾ 92 | 103 | |
| Bell 8 80 | 98 | |
| Do 8 97 | 94 | 96 |
| BC Tel 6 84 | 80 | |
| Do 8¼ 94 | 94 | |
| Do 7⅞ 95 | 95 | |
| Do 9⅝ 92 | 92 | 101 |
| Block 9½ 83 | 99 | 102 |
| CGT 8⅝ 93 | 98 | 101 |
| CPH 8⅝ 92 | 98 | 101 |
| GWS 8½ 93 | 79 | 80 |
| GST 8 88 | 90 | |
| HYD 8½ 91 | 95 | |
| IPL 8¼ 93 | 95 | 98 |
| LF 8½ 83 | 93 | 96 |
| Nfld Tel 9 94 | 101 | |
| Polysar 9 93 | 99 | 102 |
| RY 7½ 87 | 96 | 98 |
| Traders 9 93 | 97 | 100 |
| TRP 9 93 | 99 | 101 |
| WTC 8½ 93 | 95 | 98 |
| WDSA 8¾ 93 | 99 | 102 |
| WRP 9 91 | 97 | |
| **CONVERTIBLES** | | |
| AGT 7½ 90 | 110 | |
| ASH 5 93 | 93 | 97 |
| BKB 6½ 88 | 78 | |
| CGT 5½ 89 | 83 | 87 |
| DNX 7 82 | 110 | |
| GPD 5 93 | 86 | 90 |
| HBC 6 93 | 102 | 106 |
| PPE 7¼ 88 | 92 | |
| WTC 'c' 5½ 88 | 80 | 85 |
| WTC 7½ 91 | 106 | 110 |

Mr. Vic Gait, manager of Butler LaFarge, Bay Street operation, is pleased to announce the appointment of

Mr. Ron Johnstone,

Sales Representative.

Ron will endeavour to assist the Masonry and Plastering trade in Victoria. He hopes that you drop in to see him soon.

BUTLER-LAFARGE LTD.

405 BAY STREET, VICTORIA

Telephone: 386-6388



always . . . A Christmas Favorite

Flowers and Greens

HOLLY

Well berried and hormone treated.

ORDER NOW

To assure Christmas delivery anywhere in Canada or the U.S.A.

ROSES

A Good Selection of HYBRID TEAS, CLIMBERS AND FLORIBUNDAS ..... 2.50 to 2.75

OVERSEAS FLOWER ORDERS

Should Be Placed NOW for CHRISTMAS DELIVERY

ROYAL OAK GARDEN CENTRE AND FLORIST

4456 West Saanich—
Royal Oak Shopping Centre 479-1116

"Where Gardeners Shop for Every Bloomin' Thing"


# EARNINGS

Advocate Mines Ltd., nine months ennded Sept. 30: 1973, $741,000; 1972, $2,000.

Alberta Eastern Gas Ltd., three months ended Sept. 30: 1973, $229,218, 4.6 cents a share; 1972, $45,976, 1.2 cents.

Cadillac Development Corp. Ltd., nine months ended Sept. 30: 1973, $4,250,202, 43.4 cents a share; 1972, $2,705,333, 28.2 cents.

Calvert-Dale Estates Ltd., year ended June 30: 1973, $31,276, three cents a share; 1972, $84,109, nine cents.

Campeau Corp. Ltd., nine months ended Sept. 30: 1973, $4,552,915, 68 cents a share; 1972, $3,161,522, 41 cents.

Canadian Reynolds Metals Co. Ltd., 1973, $806,000 loss; 1972, $1,937,000 profit.

Canadian Salt Co. Ltd., three months ended Sept. 30: 1973, $308,000, 14 cents a share; 1972, $177,000, eight cents.

Central Dynamics Ltd., six months ended Sept. 30: 1973, $168,000 loss; 1972, $43,000 profit.

Coles Book Stores Ltd., nine months ended Oct. 31: 1973, $366,000; 1972, $291,000.

Cooper of Canada Ltd., nine months ended Sept. 30: 1973, $818,951, 58.3 cents a share; 1972, $679,982, 48.47.

Maislin Industries Ltd., nine months ended Sept. 30: 1973, $1,655,388, 67 cents a share; 1972, $1,655,361, 71 cents.

Pembina Pipe Line Ltd., nine months ended Sept. 30: 1973, $1,594,000, 16.7 cents a share; 1972, $1,611,000, 16.4 cents.


Royal Trust Presents . . .

UPLANDS BEAUTY

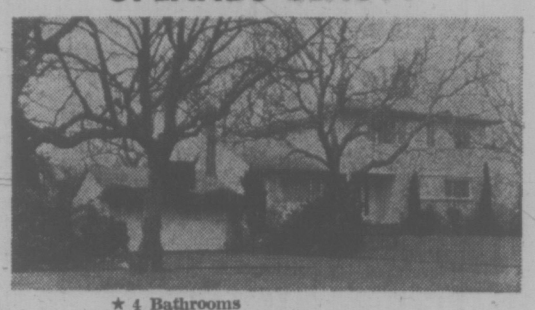

★ 4 Good Bedrooms
★ 3 Fireplaces
★ Rumpus and Play Room
★ Elegant Living Room
★ Comfortable Den
★ 4 Bathrooms
★ 2-Car Garage
★ Super Kitchen with Utility
★ Entertainment Sized Dining Room
★ ½ Acre Treed and Landscaped Lot

Value is terrific at $84,500. However, due to a transfer you may just get a real buy! Don't forget we can guarantee your present home and make it easy for you to step up to prestige living. MLS 5848.

View at Your Convenience with:

JOHN MORRY 592-9770 or JOYCE MILLER 383-5873

ROYAL TRUST — 384-8001



STEREO CLEARANCE

• INSTANT CREDIT •

• No Payments 'til March, 1974!

Never Before Have We Offered So Much For So Little!

Take an outstanding turntable such as the Micro/MRU12 belt drive, with auto. shut-off. Add the Toshiba SA400 30-watt AM-FM stereo receiver (our biggest seller by far!) and mix in 2 creative 1C19 speakers and you have the recipe for unsurpassed sound—dollar for dollar. Naturally this system carries our 5-Year Guarantee, mfg. sugg. list prices total 729.80. But hurry, supplies are limited and at these prices they'll go fast!

488.88

SALE ENDS SATURDAY

NO PAYMENTS TILL MARCH, 1974, ON ANY PURCHASE OVER $450

TOSHIBA SA-500 STEREO RECEIVER
70 Watts RMS and one of the finest stereo tuners we've seen. Mfg. Sugg. List 449.95. VERY FEW LEFT AT ONLY ..... 349.95

PIONEER SX 727 STEREO RECEIVER
80 Watts RMS. This is the top of the line. Exc. FM. Mfg. Sugg. List 519.95. CLEAR- 428.88

ALTEC 714 STEREO RECEIVER
88 Watts RMS. 5-Year guarantee. Mfg. Sugg. List 585.00. CLEARANCE PRICE ..... 399.95

CREATIVE ENVIRONMENTS IC-25 MONITOR LOUDSPEAKERS
12" Woofer, 5" mid, 1" dome tweeter. Mfg. Sugg. List 599.90 pair. CLEARANCE PRICE 388.88

PIONEER PL-12D TURNTABLE
Our most popular manual table. C/W ADC 230XE cartridge. Total Mfg. Sugg. List 189.90. CLEARANCE PRICE, Complete ..... 129.95

KLH MODEL 6 LOUDSPEAKERS
12" Woofer, 2" tweeter. Check rated by America's leading Consumer magazine. Mfg. Sugg. List 390.00 pair. CLEARANCE PRICE 288.88

KENWOOD KR-7200
Top of the line stereo receiver. 100 Watts RMS. Mfg. Sugg. List 649.95. One only. CLEARANCE PRICE 488.88

TOSHIBA SB-300 STEREO AMPLIFIER
34 Watts RMS. Rapidly becoming a top seller because it offers so much for so little. Mfg. Sugg. List Price 239.95. CLEARANCE PRICE 169.95

CREATIVE IC 12 SPEAKERS
A new model! Just out! Ideal for extension speakers for any stereo. Mfg. Sugg. List Price 119.95 pair. NOW ½ PRICE! CLEARANCE PRICE, Pair ..... 59.95

AGS/MICRO MR-112 TURNTABLE
C/W cartridge, base and cover, semi-automatic. Mfg. Sugg. List 179.95. We defy our competitors to match this price! CLEARANCE PRICE 109.95

SHERWOOD 8900 FM STEREO RECEIVER
130 Watts RMS and a superb FM tuner. Mfg. List 740.00. Includes walnut case. USED, 1 only. Six weeks old, as new. CLEARANCE PRICE 525.00

DYNA FM-5 TUNER
Built, professionally aligned. Exc. performance. Kit sells for 200.00 and building costs of One month old. Used. CLEARANCE PRICE 150.00

CHRISTMAS GIFT IDEAS

$5 OR LESS

IMPEX No. 1 RECORD SPRAY
Ideal for all records. Helps remove dust and static for cleaner, clearer sound. One-touch top. NOW ..... 1.99

BASF AND CERTRON CASSETTES AND 8 TRACK BLANKS
All types and sizes. From as low as ..... 99¢

IMPEX RECORD CLEANERS
Our most popular record care device. Thousands sold. Ideal stocking stuffers ..... 1.99

MK-6 CONTROL EXT. CORD
Lets the sound hound in your family adjust the stereo's volume with new headset controls. List 5.95. PRE-CHRISTMAS SPECIAL ..... 3.95

ALL METAL "DUST BUG" TYPE RECORD CLEANERS
Superior construction. A favorite gift for any audiophile ..... 4.95

8-TRACK AND CASSETTE HEAD CLEANING KITS
A must for all tape record owners. Complete with a special fluid ..... 2.99

DOUBLE HEADER
The only 8-track cleaner that cleans both the head and capstan ..... 2.69

VARISCALE
By Colton. Helps you accurately adjust the needle pressure for best performance. Mfg. Sugg. List 7.59. PRE-CHRISTMAS SPECIAL ..... 4.95

SAE LOUDSPEAKERS
Some marked. Sorry, no trades on these units at these prices. All brand new. All carry both Factory and our 5-Year Guarantee. All extremely linear.
MK-10—3 Pairs only. 12", 5" and 2"x2". Mfg. List 525.00 pair. CLEARANCE PRICE, Pair ..... 399.95
MK-11—1 Pair only. 12", 5" and 4"x2". Mfg. Sugg. List 825.00 pair. CLEARANCE PRICE, Pair ..... 619.95
MK-12—1 Pair only. 12" 5" and 3" electrostatic panels. These are some of the finest speakers built. Mfg. Sugg. List $1,350 pair. CLEARANCE PRICE, Pair ..... 999.95

PE (Built by Dual) 3060 TURNTABLE
Gimball bearings, cue lever, variable pitch, superb craftsmanship. Complete with deluxe imported base, cover and Shure M91E cartridge. Total Mfg. Sugg. List is 289.90. CLEARANCE PRICE 199.95

KENWOOD KA7002 AMPLIFIER
90 Watts RMS. Superb performance. Used. New price was over 400.00. NOW ONLY ..... 239.95

AGS STEREO RECEIVER
Definitely our best $ value! 200 Watts RMS, good FM, ex. overall performance. CLEARANCE PRICE 299.95

PIONEER CT 4141 DOLBYIZED CASSETTE DECK
Push-button control, skip, pause and run controls. Mfg. Sugg. List 349.95. CLEARANCE PRICE 288.88

TOSHIBA SA-400 STEREO RECEIVER
Our biggest seller. Hundreds and hundreds sold. Mfg. Sugg. List 309.95. CLEARANCE PRICE 229.95

UPGRADE YOUR STEREO TO ACD QUALITY AND SAVE Two-Thirds the Price!
ACD 230 XE MAGNETIC CARTRIDGES. Mfg. Sugg. List 59.95. CLEARANCE PRICE ..... 19.95
Convert your existing ceramic or XTAL pick-up to magnetic quality by using the ADC 230XE above and a magnetic solid-state pre-amp. ONLY ..... 19.95

SPECIAL PURCHASE
Quality Reel-to-Reel Tape with box.
1,200 Ft. CLEARANCE ..... 1.99
1,800 Ft. CLEARANCE ..... 2.99

KLH No. 33 ULTRA LINEAR SPEAKERS
10" Woofer, 2" tweeter. Mfg. Sugg. List $290 pair. 1 pair only. CLEARANCE PRICE, Pair ..... 219.95

8 TRACK DECKS
Mfg. Sugg. List 59.95. Super special price includes 7 free blank 8-track tapes. (Original price on tapes 2.95 each). CLEARANCE PRICE, Complete ..... 49.95

YOUNG'S AUDIO DEPT.

794 FORT ST. at Blanshard 382-5512

# MP'S ENERGY SAVER: EARLIER TV NEWS

OTTAWA (CP) — The energy crisis might be alleviated slightly if news-hungry Canadians could view the CBC national television news an hour earlier, the Commons was told Thursday.

Stan Darling (PC—Parry Sound-Muskoka) asked State Secretary Hugh Faulkner if he will consider asking the CBC to advance the telecast by one hour.

Darling said many people stay up for the 11 p.m. news and showing it at 10 p.m. could save on electricity and gas.

"That's a very interesting suggestion," said Faulkner whose department is responsible in the Commons for the CBC.

# Some MPs Fear Yule Jet Cuts

Times Ottawa Bureau

OTTAWA—Concern that the breadown in negotiations between Air Canada and the Canadian Airlines Employees' Association could lead to reduced or interrupted air service over the Christmas and New Year's holiday period was voiced by MPs in the commons transport committee Thursday.

Yves Pratte, chairman of Air Canada, confirmed negotiations had been broken off for the time being when he was questioned on the point in the committee by John Lundrigan (PC—Gander—Twillingate).

However he was optimistic. He told the committee that CALEA has been without a signed contract since the end of September and negotiations have been going on since August.

CALEA represents 2,200 ticket agents and other ground workers who are the direct contact between Air Canada and the public.

Closely questioned in the committee by opposition members on the reasons why Air Canada was encountering so much labor difficulty Pratte said he would prefer not to convert the commons committee into a labor negotiating committee. He said the negotiations were being carried on by the representatives of Air Canada and he did not wish to say anything that might affect those negotiations adversely.

One opposition member Elmer MacKay (PC—Central Nova), said that perhaps Air Canada should hire Bryce Mackasey, former minister of labor in the Liberal cabinet, who resigned from that post a year ago. Mackasey is a member of the committee.

Mackasey with a grin agreed that he was available adding he was partially unemployed since quitting his cabinet post.

"I'm available, have been for a year. Go ahead pass a motion to that effect," he urged the committee with a broad smile.

"That might be a good idea for Air Canada," said McKay.

Pratte was questioned at length on CALEA complaints set out in a brief sent to the company and to MP's. It outlined a number of personnel problems which CALEA claimed affected customer service.

# Higgit Raps 'Evasion'

TORONTO (CP) — RCMP Commissioner W. L. Higgitt criticized Canadians Thursday for "sitting aroung evading cause and effect when experience shows that, for whatever reason, marijuana users become heroin addicts."

He told the Empire Club that five years ago there were fewer than 4,000 heroin addicts in Canada but today there are more than 16,000.

He said there was no scientific proof that the use of marijuana leads to heroin addiction but "I can state very positively that most of our 16,000 known heroin addicts started with marijuana."


On the Fly?
Make your destination for comfort, Holiday Inn!

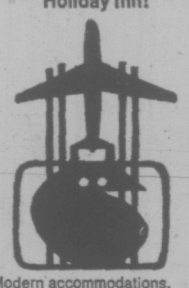

Modern accommodations, superb food and bar facilities always welcome you at Holiday Inn.
Reserve today via "Holidex".®
Holiday Inn
The most accommodating people in the world.



Triple Crown. For the light drinker.

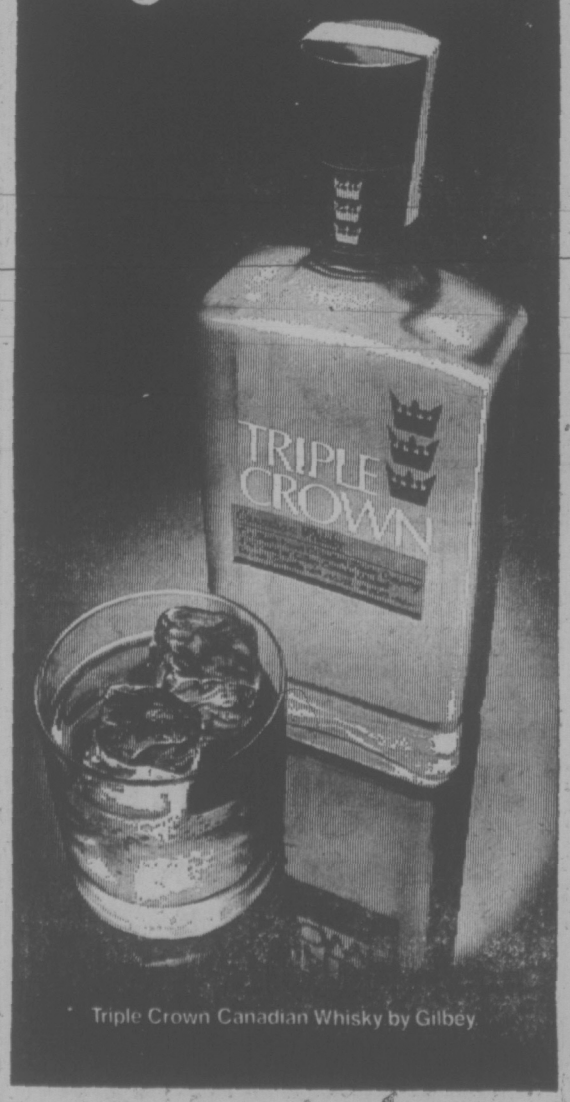


Triple Crown Canadian Whisky by Gilbey



WHATEVER HAPPENED TO THE GOOD OLD TRADE-IN DAYS?

TRADE-IN DAYS ARE BACK AT MAIS!

YOU'LL BE AMAZED AT THE DEALS WE'LL GO-PHER

GO-PHER SALE NOW ON!

MAIS FURNITURE CITY 1821 COOK
Victoria Headquarters for
1974 ZENITH® COLOR TV AND STEREO
"With Zenith the Quality Goes In Before the Name Goes On"

SEE THE NEAR FULL LINE NOW AT MAIS — GET IMMEDIATE DELIVERY ON THE SET OF YOUR CHOICE, AND GET A GENEROUS TRADE FOR YOUR PRESENT SET
(This Special Offer Ends Saturday, Dec. 8th)

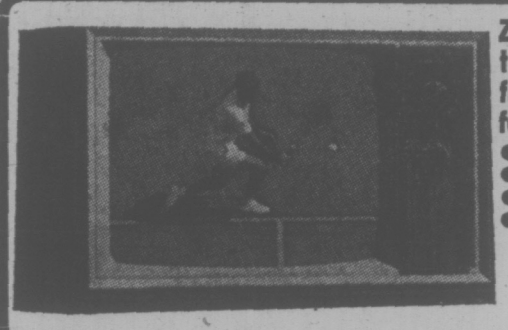

Zenith Plug-In Dura-Module Panels are featured on all Zenith 100% Solid State Chassis for Outstanding Dependability and Top Performance.
- THE ALDEBARAN • E 4025W
- ZENITH 20" PORTABLE
- 100% SOLID STATE
- CHROMACOLOR II

NOW ONLY $595

25" ZENITH SOLID STATE CHROMACOLOR II
100% SOLID STATE TITAN 300V CHASSIS
30,000 VOLTS OF PICTURE POWER
REGAL MEDITERRANEAN CABINET
ON EASY ROLL CASTERS
The Maracaibo • E 4549
$869

ENJOY THE CONVENIENCE OF ZENITH REMOTE CONTROL IN YOUR CHOICE OF 3 CABINET STYLES

THE SEVILLE • SE 2555

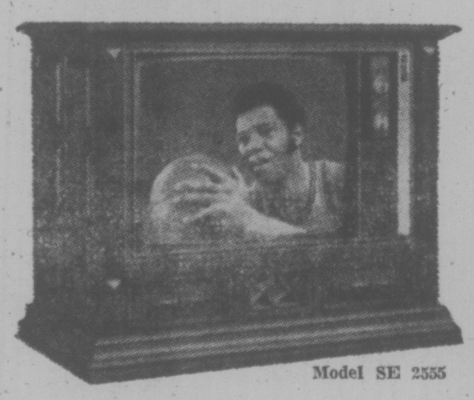

Model SE 2555
26" MEDITERRANEAN CONSOLE
On easy-roll casters.
NOW ONLY $895

THE SCHEDAR • SE 2553M

Model SE 2553M
26" COLONIAL STYLE
Maple finish cabinet.
NOW ONLY $875

THE SIRIUS • SE 2551W

Model SE 2551W
26" TRADITIONAL CONSOLE
On easy-roll casters.
NOW ONLY $875

Never before have Zenith wireless remote control color TVs in full size console cabinets been offered at these low, low prices. Take your pick of any of the above models exactly as shown. Change channels up or down. Raise or lower volume. Turn set on or off without getting out of your easy chair. Never before so much for so little.

The Segovia • E4766

Your Choice of Styles...
2 Stately Mediterranean Style Cabinets
← WITH FOLDING DOORS
WITHOUT DOORS →
Your Choice of Finish — Dark Oak or Pecan
EXTRA LARGE TRADE FOR YOUR OLD SET . . .
MODEL E4766 26" ZENITH 100% SOLID STATE CHROMACOLOR II
Now Only (At Left) $1095
MODEL E4748 26" ZENITH 100% SOLID STATE CHROMACOLOR II
Now Only (At Right) $895
ONE FULL YEAR FREE HOME SERVICE ON PARTS AND LABOUR

The Roma • E4748

Mais FURNITURE and APPLIANCES
1821 Cook Open Fri. 'til 9 385-2435

- On the spot Financing — Easy Terms — No Payments 'til Feb. 1974.
- 90 Days FREE Interest Terms — or pay Cash and Get Added Savings.
- Note all Sets are Exactly as Shown and Available Immediately From Our Stock We also have Many Models not illustrated.
- Buy Today While Selection is Best
- Bigger Savings Than Ever Guaranteed.

# 'Mutiny' Has Soccer Volcano Rumbling

By MAX LOW
Times Staff

The ever-seething volcano that is B.C. soccer appears ready for another giant eruption.

More than 350 senior players, members of 32 teams in four divisions of the Vancouver Island Soccer League, are officially unregistered for this season and face possible suspnsion.

The players themselves may not be aware of this. All have signed registration forms, but they were not the official ones of the B.C. Soccer Commission. They were copies of the official ones made by the Vancouver Island Soccer Commission.

The money collected from the players as registration fees has been banked in Victoria under the name of the Island body.

It's a soccer mutiny that could lead to Island players and officials being suspended for playing in an "outlaw" league that is not connected with the B.C. Commission, the Canadian Soccer Association or the International Football Federation (FIFA).

Vancouver Island officials, saying they have "good reason" for the move, point out their league has not been banned nor the players suspended. They believe it won't happen.

The trouble stems from the fact that the B.C. Commission agreed before the start of this season on a principle of separate soccer districts—then switched horses in mid-stream.

Officials here were given the right to set up the Vancouver Island Soccer Commission, under chairman Doug Day of Victoria. A new league under president Bill Merison of Victoria, encompassing the old Island and Victoria and District Leagues, was formed.

The original principle was that every team on the Island would play only on the Island and that, later, similar commissions would be set up in districts such as the Fraser Valley and in the Interior.

Then, a few members of the B.C. Commission met in Vancouver and reversed the decision, allowing Victoria Gorge Molsons and Victoria London Boxing Club to play in the first division of the new B.C. Soccer League.

Island officials appealed the reversal but got nowhere with the B.C. Commission. So they decided to withhold registration fees.

Feeling they had been "stabbed in the back," Island officials wrote to secretary Eric King of the CSA for permission to bypass the B.C. Commission and become affiliated directly with the national body.

King wrote back from Toronto rejecting the application as "unconstitutional."

"We knew that, but we were just trying to force an issue," said Art Shaw of Victoria.

Shaw, secretary of the Island Commission, has had 25 years in soccer refereeing and management and says he puts 40 hours a week into soccer with no financial reward. And he feels very strongly about the current issue.

"We send some $4,000 over to Vancouver each year in registration fees and get nothing in return," Shaw said emphatically. "There is no way we are going to continue sending good money over there for them to spend on Capilano Stadium."

Shaw said there has been a "tremendous upswing" in soccer interest on the Island and that a full Island League, with possible playoffs against Vancouver League teams to decide a B.C. champion, would be the best arrangement.

"I've got it in writing from B.C. Commission president Bill Coleman of Vancouver that the entry of both Gorge and the Boxing Club in the B.C. League is for one year only and that next year they will have to play on the Island," said Shaw.

Coleman, a Vancouver teacher, was unavailable for comment.

Gorge and the Boxing Club want to keep their teams in the Vancouver-based B.C. League. As Gorge coach Dave Keith said recently: "This is the only way Victoria players can get the opportunity of playing in the highest calibre of soccer. We and the Boxing Club are giving the players this opportunity."

Shaw and the Island Commission members don't agree.

They say that the best players are on the Island and that an Island league, involving all the teams, would produce soccer of as high a calibre as the B.C. League.

"We are trying to develop the game on the Island," Shaw pointed out. "We have only the game of soccer at heart."

Shaw is convinced the Island body is doing nothing wrong in going it alone.

"I'm an official registrar for the Island appointed by the B.C. Commission and we are an official Island Commission. We have not been declared illegal and this is something for the B.C. body to decide.

"I have no doubt the B.C. Commission has the power to declare us an outlaw league whenever they want to, but I'm sure they won't—they don't want to face the issue because they know they are at fault."

What happens next in the continuing saga of B.C. soccer is anybody's guess. But Art Shaw is adamant.

"There is no way we are going to allow the B.C. Commission to put the screws on us again."

# sports

DOUG PEDEN - EDITOR

## bill walker

### Bob Sproule: A Quiet Devotion to Youth

Sort of a troubled week, the previous one ending as it did on a sombre note. The hearts of many have since been saddened and heavy because of the death of Bob Sproule. At 52, he was taken much too soon, much of his live's work undone.

Bob Sproule was the unassuming sort, His was the quiet way of life and accomplishment, at the ball park, in committee, at work, or down at the corner store. His infectious grin was his trademark, and his work with youth should never be allowed to be forgotten. It's a part of history that he was a co-founder of the Saanich Optimist Babe Ruth League, its president, and a district and provincial director. But he was also otherwise involved with youngsters. With the Evening Optimist Club he was, what else? Boys' Work Chairman. There were other sports directorships too, because that was his devotion. And it was a fitting and a demonstrative tribute indeed to the esteem in which he was held when the parlors were filled to overflowing at his funeral this week.

And most there, even those who weren't closely associated with his untiring efforts on behalf of youth, must have been struck by the thought, as I was, that here was a person who had left behind a legacy that what he had enjoyed most in life, somehow many of us had missed. Sympathies, too, are extended to the family and friends of the late Doug Whyte, a former Victorian, who died this week in Cranbrook.

★

The Grey Cup story has added another chapter, and if the thinking here still is that a healthy Tom Wilkinson might have turned the game around in favor of Edmonton, all contributions, nonetheless, have been gratefully received. But then so you all had been advised.

But, oops, a post-game fumble. For the fan who phoned, you lose. It wasn't until March 26, 1956 that the Canadian Rugby Union increased the value of a touchdown from five points to six. Thinking then was that a converted TD should be worth more than two field goals. Of course, in those days the CRU existed in name only. A month before that historic decision, the Big Four (East) and the WIFU (West) got together to form the Canadian Football Council and this was the group that ran the show and called the plays. That was the year too that Ralph Cooper of Hamilton, chairman of the council, met commissioner Bert Bell of the NFL to plot a general outline of an agreement to halt player raids. Two days later Baltimore Colts announced they had signed Billy Vessels, a former Oklahoma star who had played with Edmonton prior to entering the U.S. Army. So things haven't changed much, have they?

★

And damn it all, Eric Bishop does deserve better. If it has been suggested at times that this isn't his kind of town, he can be excused for wondering out loud this week if hockey is his kind of game. "I just feel a little disappointed," he said after his Cougars had absorbed a 7-5 defeat from Regina Pats. "We had looked so good in that first period." And indeed the Cougars had, gut-busting to a 4-1 lead over a well-balanced Regina team which Eric figures "should win it all in the East." Simply, the Cougars just let down, were outhustled in a fine display of forechecking by the Pats and if a couple of their 19-year olds would produce, they might not be that far away from being a contender. The final observation is Bishop's and he's entitled to it. In the long run, it's his buck.

"I think we're close," said Bishop, "but a couple of players have been letting us down." Certainly the Cougars were red-hot and at their best of the season in that first period, bringing as it did a comment from one of the many scouts present: "I thought they looked pretty good, were skating and handled the puck well." Then their inconsistency showed. And right now Bishop and coach Ollie Dorohoy are wheeling and dealing again to try and overcome this one major fault. It would be nice if they could, because at times the Cougars can be very interesting; and if the 19-year olds to whom Bishop referred aren't aware of their shortcomings, Eric will tell them like it is — gladly.

And, oh yes, I suppose you caught the news item: The Soviet Union has been invited to send observers to the 1974 world curling championships in Switzerland with a view to introducing the sport in that country. Oops, there goes the Silver Broom!

**TRIPLE DIVE** appears to be name of this play in National Hockey League game at Toronto Thursday. Maple Leafs' Will Brossart (25) took his dive to stop forward Glen Sather of St. Louis, who dove while taking a shot at Toronto goalie Doug Favell. Latter took his dive to successfully stop Sather's thrust. Leafs defeated Blues 5-1. (AP Wirephoto).

## Words Didn't Fail

Times News Services

Jacques Plante had a few words to say to the members of Quebec Nordiques after the first period of Thursday night's World Hockey Association game against Cleveland Crusaders.

The words worked. The Nordiques rallied from behind a 3-0 deficit and then went on to tie the Crusaders 4-4 in one of three games.

Elsewhere, strong goaltending by Jack Norris led Edmonton Oilers to a 3-2 win over the Jersey Knights and New England Whalers scored three times in the third period to defeat Houston Aeros 5-2.

"I just had a few words to say," Plante said after being questioned about Nordiques' strong comeback. "Actualy, the guys played well. They came out tonight and hit. In the past, everyone on the club was afraid to commit himself."

HOUSTON (2) — Andre Hinse, Jim Sherrit; NEW ENGLAND (5) — Larry Pleau, Ricky Ley, Brad Selwood, Mike Byers, Al Karlander. Attendance: 7692.

CLEVELAND (4) — Paul Shmyr, Larry Hillman, Bill Heindl, Armand Cournoyer; QUEBEC (4) — Jean Guy Gendron, Rejean Houle, Guy Dufour, Mike Parizeau. Attendance: 7692.

EDMONTON (3) — Jim Harrison, Brian McKenzie, Blair MacDonald; JERSEY (2) — Bobby Sheehan, Brian Bradley. Attendance: 1008.

MORE SPORT 13, 14, 16, 18

## MILFORD MAY REPLACE REGAN AS KINGS' GM

By ERNIE FEDORUK
Times Staff

**Larry Regan may be out and a former Victoria resident may succeed him as general manager of the Los Angeles Kings of the National Hockey League.**

**Kings' owner Jack Kent Cooke fired Regan on Tuesday.**

**The parting has not been announced because the team is on a swing through the east. Unless their is reconciliation on the part of both Regan and Cooke — a possibility — the announcement will be made when the team returns to Los Angeles.**

**Jake Milford, assistant to Regan, will take over managerial duties. Milford is a former coach and manager of Brandon Wheat Kings of the Western Canada Junior League who moved to Victoria last year.**

**He left Victoria earlier this year when offered the position as Los Angeles' assistant general manager.**

**The Kings have struggled through one of their worst months. A 5-3 loss to Montreal Canadiens on Wednesday was Kings' seventh defeat in their last eight games, and the ninth in the 12 played in November.**

**Bob Pulford, long a favorite with Cooke, is expected to remain as coach.**

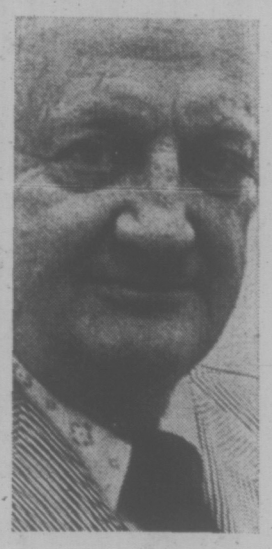

JAKE MILFORD
. . . taking over?

**Only recently, the Kings signed Eddie Dorohoy, another former Victoria resident, as an assistant to Pulford.**

**A popular player with the old professional Cougars, Eddie is the brother of Ollie Dorohoy, the present coach of Victoria's Western Canada Junior Hockey League entry.**

## Kelly Gets Credit For Leafs' Surge

By THE CANADIAN PRESS

On paper, Toronto Maple Leafs don't appear on a par with Montreal Canadiens or New York Rangers in the National Hockey League.

Yet, after 23 engagements, Leafs have a 11-7-5 record and are in third place in the East Division, just one point behind Canadiens and one point ahead of the Rangers.

There's no question about it, they don't have the scoring power of the leading Boston Bruins, yet the Toronto team is only seven points out of first on 11 games, just five fewer than the mighty Bruins. Defensively, always a Toronto strong-point, the team is on even footing with Boston, each side having given up 58 goals.

Obviously, then, the fine hand of Red Kelly at the controls, imparting some of the wisdom he gained in a seemingly endless career in the NHL, has had a good influence on the Toronto club.

The Leafs made hockey life a little more interesting earlier in the week by trading Pierre Jarry to Detroit Red Wings for Tim Ecclestone.

Jarry was potentially a good goal scorer, but had a reputation of being weak defensively. Ecclestone, Kelly believes, will give his squad more muscle, especially in the corners and in the backchecking department.

The Leafs won again Thursday night, 5-1 over St. Louis Blues and Ecclestone made a brief, if inauspicious appearance. Rookie Lanny McDonald stole the spotlight, supplying a pair of goals to justify, to some extent, his selection as first draft choice.

In other games Thursday night, Philadelphia Flyers and the Rangers tied 2-2, Buffalo Sabres shook off a losing slump by nipping the sad-sack Los Angeles Kings 2-1 and Atlanta Flames singed Detroit Red Wings 4-3.

"If we are going to have to battle like this to get in the playoffs, I'll probably be dead by then," said Atlanta coach Bernie Geoffrion.

That was after the Wings rallied for three third-period goals, including one by Marcel Dionne, his first of the season.

"Our breakdown occurred when the boys stopped skating," Geoffrion explained. "When you stop skating, it's good-bye Dolly."

The Sabres have been holding double practice sessions in a bid to regain a winning formula.

"I think those double sessions really helped us," said Jim Lorentz, who provided one of the two Buffalo goals, "and I, for one, enjoyed them."

The Rangers, who have been beaten only once in their last 12 games, settled for a tie when Bill Barber scored for the Flyers with little more than three minutes to play. (See summaries on page 16).

## Sandra Post Near Leaders

CHIBA, Japan (AP) — American Jan Ferraris and Japan's Yukiko Toriyama forged to a slight lead with last-hole birdies and two-under-par 70s today in the first round of the Japan Women's Golf Classic.

Sandra Post of Oakville, Ont., trailed by a stroke with a 71, and South African Sally Little shot a 72 as the 25 foreign and 30 Japanese professionals began to get warmed up on the well-bunkered Sodegauraa Country Club course.

## SPORTS MENU

TONIGHT

HOCKEY

8 p.m. — Vancouver Island League, London Boxing Club vs. CFB Esquimalt, Esquimalt Sports Centre.

9:15 p.m. — Interlocking Intermediate "A" game, University of Victoria Vikings (Island League) vs. Ingraham Buckaroos (Victoria League), Esquimalt Sports Centre.

BASKETBALL

6.30 p.m. — Canada West University Athletic Association, women's League, University of Victoria Vikettes vs. Saskatchewan Huskiettes, UVic.

8:30 p.m. — Canada West University Athletic Association, men's league, University of Victoria Vikings vs. Saskatchewan Huskies, UVic.

SATURDAY

HOCKEY

8:30 p.m. — Western Canada League, Victoria Cougars vs. Winnipeg Clubs, Memorial Arena.

8:30 p.m. — Interlocking Intermediate "A" game, Chemainus Blues (Island League) vs. James Bay Athletic Association Gulls (Victoria League), Fuller Lake Arena.

7 p.m. — South Vancouver Island Junior "B" League, Fuller Lake Flyers vs. Lake Cowichan Baird's Trucking, Lake Cowichan Arena.

BASKETBALL

6:30 p.m. — Canada West University Athletic Association, women's league, UVic Vikettes vs. Saskatchewan Huskiettes, UVic.

8:30 p.m.—Canada West University Athletic Association, men's league, UVic Vikings vs. Saskatchewan Huskies, UVic.

2 p.m. — High school boys' exhibition, Belmont Braves vs. Mennonite Educational Institute, Belmont High School.

SOCCER

2 p.m. — B.C. League, Victoria London Boxing Club vs. Vancouver Sporting Club, Royal Athletic Park.

2:15 p.m. — Vancouver Island League, premier division, Oak Bay vs. Nanaimo City, Heywood Avenue Park.

RUGBY

2:30 p.m. — Victoria Union, first division, Castaways vs. James Bay Athletic Association, Macdonald Park; UVic Vikings vs. Oak Bay Wanderers, Windsor Park.

1 p.m. — Victoria Union, second division, Castaways vs. Saanich Velox, Lambrick Park; Agrarians vs. UVic Norsemen, UVic.

## Soccer Boxers Over Injuries

Goalkeeper Kjeld Brodsgaard has recovered from his shoulder injury and will be back in the nets Saturday when Victoria London Boxing Club plays Vancouver Sporting Club at 2 p.m. at Royal Athletic Park.

Winger Dean Stokes also is over his leg injury and expects to be back in the lineup for the game, the second B.C. Soccer League clash between the clubs in two weeks.

Sporting Club expects to field the same side it used in a 1-0 win from the Boxers Nov. 18 in Vancouver.

Victoria Gorge Molsons have this weekend off but play Saturday, Dec. 8, against North Shore Pauls at Royal Athletic Park.

## Esquimalt Gains Second-Spot Tie

Esquimalt A and W moved into a second-place deadlock with Saanich Block Brothers Braves by hammering Lake Cowichan Baird's Trucking 6-1 in a South Vancouver Island Junior "B" Hockey League game Thursday night at Esquimalt Sports Centre.

Victoria Nixon's Trucking helped the Esquimalt cause and vaulted out of the league cellar for the first time this season by tripping Braves 6-5 at Memorial Arena.

Ross McKinstrey led Esquimalt with two goals while singles were notched by John Entzminger, Mark Unwin, Paul Carson and Gordie Brooks. Mike Forest spoiled a shutout bid by Bill Pearce with a goal for Lake Cowichan at 18:44 of the final period.

Gary Shumka sparked Nixons to their fourth win in 12 starts by firing two goals and Roy Sinden played well in goal by blocking 27 Saanich shots. Kerry Blain, Ron Fritz, Bob Boyd and Steve Leatham scored the other Victoria goals.

Tom Davies (2), Darryl Borden, Brent Patterson and Robert Caliwell replied for Saanich.

| | P | W | L | T | F | A | Pts |
|---|---|---|---|---|---|---|---|
| Juan de Fuca | 16 | 8 | 4 | 4 | 66 | 63 | 20 |
| Esquimalt | 14 | 7 | 3 | 4 | 53 | 36 | 18 |
| Saanich | 17 | 8 | 7 | 2 | 82 | 73 | 18 |
| Fuller Lake | 14 | 7 | 4 | 3 | 58 | 48 | 17 |
| Victoria | 12 | 4 | 8 | 0 | 54 | 58 | 8 |
| Lake Cowichan | 15 | 3 | 11 | 1 | 49 | 86 | 7 |

Next game: Saturday — Fuller Lake at Lake Cowichan.

### PRO BASKETBALL

NATIONAL ASSOCIATION

Golden State 119, Portland 89.
Phoenix 119, K.C.-Omaha 99.

AMERICAN ASSOCIATION

Kentucky 102, Memphis 92.
Denver 127, Indiana 111.

## Opening Play

CLEVELAND (AP) — Stan Smith of the United States will face Australia's John Newcombe in the opening match of the Davis Cup tennis challenge round tonight at the indoor Cleveland Public Auditorium.

## Financial Fortunes Change

NEW YORK (AP) — Gordon Johncock started the 1973 auto racing season mired in financial troubles and still a virtual unknown after 15 years of competition.

But he wound up as the season's top money winner and, if the sport gets any sort of break from the fuel shortage, will demand one of the top driver contracts in 1974.

Just about a month after he had filed official bankruptcy proceedings in an Indiana federal court, Johncock, 36, won the rain-shortened Indianapolis 500, scored two other wins in Indy-type cars, ran stock machines on two other circuits and finished the year with $301,796 in prize money.

Assuming that the usual 50-50 split of the spoils prevailed between car and owner and driver, the stocky Johncock ended up with a salary that would be commensurate with a seat in the board room at General Motors.

At least 16 other drivers ended the year with prize money in excess of $100,000.

David Pearson came up No. 2 on the 1973 list with $213,966.

Roger McCluskey, a 43-year-old Arizonian, ranks No. 3 with $201,796. He picked up $170,863 with enough top finishes to win the United States Auto Club's big car championship, and added $30,933 from the Can-Am series which he won, $35,800 on the Formula 5000 circuit and $600 from the Trans-Am series.

V.I.H.L.
HOCKEY
2 GAMES TONIGHT
8:00 p.m.— London Boxing Club vs. C.F.B. Esquimalt
9:15 p.m.— UVic Vikings vs. Ingraham
Admission: Adults $1.00
Students 75c, Children 50c
ESQUIMALT SPORTS CENTRE

VICTORIA COUGARS
W.C.H.L. HOCKEY
Saturday, Dec. 1
8:30 p.m.
COUGARS vs. WINNIPEG
ALL SEATS RESERVED
Adults $2.50; Students, O.A.P. $1.75
Children 12 and Under $1.00
"Juan de Fuca Minor Hockey Nite"
All players will be the guests of the Cougars.

SOCCER
B.C. LEAGUE, DIV. I
VANCOUVER SPORTING CLUB
Vs.
LONDON BOXING and ATHLETIC CLUB
ROYAL ATHLETIC PARK
SATURDAY, DEC. 1 - 2:00 P.M.
Admission $1.50, Ladies, Students, O.A.P. 75c, Children 25c

## stewart lang

# Persistent Fishermen Still Catching Salmon

For the persistant few who brave the squally weather, salmon fishing continues to be good in a number of Vancouver Island locations.

Winter chinooks up to 20 pounds are being landed on deep lines off Secretary Island and the odd limit of the same type of salmon has been taken by buzz-bombers working near the log booms in Becher Bay.

Minnows trolled along the kelp bed in Pedder Bay are producing winter chinooks up to 18 pounds.

Oak Bay waters are yielding chinooks up to 12 pounds around Trial Island as well as on Halibut Flats while one weighing 17 pounds was taken near Fiddle Reef. Krippled-octopus and hootchies have been the best choice for terminal gear.

Small dodgers and flashtails have picked up nice catches of jacks and blues between Moses Point and the Deep Cove marker and buzz-bombers have landed slightly larger chinooks by working deeper waters in the same area. One fisherman even limited out by the out-of-the-ordinary tactic of trolling a buzz-bomb.

★ ★ ★

Good fishing for jacks and blues was reported from Indian Bay, along the Bamberton shore and in the vicinity of McCurdy Point. Jacks have averaged 3½ pounds and blues are averaging 2½ pounds.

Morning and early afternoon are the best times and most success has been on small spoons, small hootchies, minnows and strip.

Various spots around Goldstream Island are also worth a try.

Jacks and blues are also providing some fair catches from Maple Bay to Crofton.

Farther up-Island, winter chinooks are being landed near Harmac, around the Fingers and right at dawn in Northwest Bay.

The only other spot worthy of mention is Dungan Bay, where a good return of the same species is noted.

Trout and steelhead anglers are faced with high waters and washed-out roads in various locations but some success has been reported.

The Cowichan River is flooding and unfishable but some cutthroat trout have been taken from the Big Qualicum and Englishman River.

Steelheaders have been hitting it lucky in the Somass, Puntledge, Gold and Nimpkish rivers. The first run of these sea-run rainbows has just entered the Campbell-Quinsam system.

★ ★ ★

NIBBLES: The rifle season on deer ends Sunday but bow-and-arrow hunters have until Dec. 9 to bag a buck . . . Recent snowfalls in most higher areas of Vancouver Island should make this a challenging proposition.

★ ★ ★

Just in case anybody's interested, surveyors in the highways department have been extremely busy during the past week in the canyon section of Goldstream Park . . . What happened to the idea of soliciting public opinion before widening this section of the Island Highway?

★ ★ ★

It looks like the green light has been given for the water storage dams on the upper part of De Mamiel Creek . . . A meeting earlier this week between the various agencies involved, including the fish and wildlife branch, federal fisheries, the Amalgamated Conservation Society, Sooke community Conservation Group and Rayonier, ironed matters out and federal fisheries is expected to send an engineering team over this spring . . . Cleanup of the site should commence a little later and the dams should be completed by next fall.

### COBLE'S FISHERMAN'S CALENDAR

Time for Each Day, "Tells When Fish Bite Best"

FOR THE WEEK DECEMBER 2 THRU 9

| SUN | MON | TUE | WED | THU | FRI | SAT | SUN |
|---|---|---|---|---|---|---|---|
| 2 | 3 | 4 | 5 | 6 | 7 | 8 | 9 |
| 3:33 p.m. | 4:35 p.m. | 5:28 p.m. | 6:07 p.m. | 6:59 p.m. | 7:55 p.m. | 8:55 p.m. | 9:59 p.m. |

Time is Pacific Standard Time — Copyright 1969

Blacker the Fish — Better the Day for Fishing

# WEEKEND SKI REPORT

Both Vancouver Island ski areas will be in full operation this weekend and a fair amount of fresh snow during the week has boosted prospects to "excellent."

Green Mountain reports an average base of 80 inches, 26 degrees and 10 inches of new snow. Chains should be carried and the road is in fair condition.

Eight inches of fresh snow, a 40-inch base of "heavy powder" and a temperature of 32 degrees were reported at Forbidden Plateau. Chains are mandatory.

Other Pacific Northwest reports:

WHISTLER MOUNTAIN: Overcast, 25 degrees, two inches new snow, 72-inch total, operating all facilities except gondola and Alpine T-Bar from 9 a.m. to 3 p.m.

GROUSE MOUNTAIN: High overcast, 39 degrees, trace of new snow, operating Cut Chair and Paradise rope from 9 a.m. to midnight and Blueberry chair from 9 a.m. to 4 p.m.

MT. SEYMOUR: Overcast, 31 degrees, trace of new snow, operating Big chair and Goldie rope from 8:30 a.m. to 4 p.m. with night skiing on Goldie until 10 p.m., chains required.

MT. BAKER: Overcast, 21 degrees, trace new snow, operating weekends only.

CRYSTAL MOUNTAIN: Snowing, 28 degrees, trace of new snow.

MT. PILCHUK: High overcast, 27 degrees, no new snow, operating weekends only.

SNOQUALMIE PASS: Overcast, 32 degrees, no new snow.

STEVEN'S PASS: Snowing lightly, 29 degrees, two inches new snow.

MISSION RIDGE: Snowing, 24 degrees, two inches new snow.

GOSPEL RALLY
with Evangelist
STAN FORD
THIS SATURDAY
7:45 P.M.
Victoria High School Auditorium
Sponsored by Brethren Assemblies of Victoria

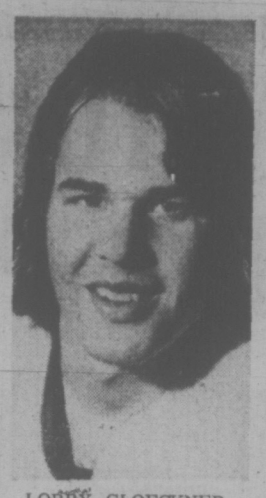

LORRY GLOECKNER
. . . a good listener

# Bruins Tie With Clubs

NEW WESTMINSTER, B.C. (CP) — New Westminster Bruins and Winnipeg Clubs played to a 3-3 tie before 1,365 fans in the only Western Canada Hockey League game scheduled Thursday night.

Ken Dodd led the Bruins with two goals, including the tying marker at 3:30 of the second period, while Syd Prysunka put away the first New Westminster goal at 10:22 of the first.

Winnipeg led 3-2 after the first period with goals from Meagher and Greg Warren.

At the end of the first, the Bruins pulled goalie Gord Laxton and brought in Doug Allen, who finished the game, stopping all 14 Winnipeg shots.

Clubs goalie John Memryk played well, stopping 44 shots, and was named first star.

WESTERN DIVISION

| | P | W | L | T | F | A | Pts |
|---|---|---|---|---|---|---|---|
| Calgary | 21 | 15 | 4 | 2 | 109 | 63 | 32 |
| New West. | 26 | 8 | 11 | 7 | 99 | 116 | 23 |
| Medicine Hat | 21 | 9 | 9 | 3 | 105 | 100 | 21 |
| Edmonton | 17 | 8 | 8 | 1 | 64 | 76 | 17 |
| VICTORIA | 20 | 5 | 12 | 3 | 74 | 115 | 13 |
| Kamloops | 21 | 4 | 14 | 3 | 72 | 101 | 11 |

EASTERN DIVISION

| | P | W | L | T | F | A | Pts |
|---|---|---|---|---|---|---|---|
| Regina | 24 | 14 | 7 | 3 | 125 | 73 | 31 |
| Flin Flon | 25 | 10 | 6 | 9 | 112 | 97 | 29 |
| Brandon | 20 | 12 | 6 | 2 | 104 | 78 | 26 |
| S. Current | 21 | 11 | 6 | 4 | 97 | 94 | 26 |
| Saskatoon | 18 | 7 | 10 | 1 | 65 | 69 | 15 |
| Winnipeg | 20 | 3 | 13 | 4 | 75 | 119 | 10 |

*Next games: Tonight — Kamloops at Edmonton, Brandon at Swift Current, Calgary at Saskatoon.*

# Cats' Rookie Rearguard Rates an 'A' for Attitude

By JIM CRERAR
Times Staff

If attitude means anything in hockey, Lorry Gloeckner should make the grade.

The 17-year-old Victoria Minor Hockey Association graduate joined Victoria Cougars' defence corps this season and coach Ollie Dorohoy rates him one of his most improved players.

"Sure, he makes mistakes," Dorohoy admits, "but the thing about Lorry is that he'll listen. By Christmas, he could be our best defenceman."

That's high praise for a youngster who began the season on a pair of weak knees and, as a result, appeared hopelessly over his head in the Western Canada Junior Hockey League.

Gloeckner's knee miseries stemmed from lacrosse. He played defence last summer for McDonalds of the Pacific Coast Junior "A" League and persistent pounding on the lacrosse floor left his knees damaged.

Treatments by a specialist have solved that problem and now Gloeckner is concentrating on a couple of new ones—how to take out an opponent and how to move the puck out of the Cougar end.

Gloeckner started last season with Victoria Nixons of the South Island Junior "B" League and finished it with Nanaimo Clippers of the B.C. Junior "A" League. He's six feet, two inches, weighs 190 pounds and thrives on body contact.

"But to take a man out, you've got to time it just right," he said after practice pointing towards Saturday night's game at Memorial Arena against Winnipeg Clubs. "Move too fast or too slow, and the other guy goes around you."

As for getting the puck out of his zone, Gloeckner figures he still has lots to learn.

"Last year, I had more time to stop and think what I was going to do with the puck," he explained. "This year, as soon as you see the other guy coming, you've got to know what to do.

"One thing that helps: this hockey is more positional than it was last year. Here you have a better idea of where the forwards are going to be."

Also helping is Dorohoy.

"He shows you what to do," Gloeckner said, "but if you really want to learn, it's up to you.

Dorohoy's patience, however, is wearing thin with two or three other Cougars who don't seem to be learning much. As a result, the trade winds are blowing again.

"I've talked to two different teams about a possible deal," general manager Eric Bishop said Thursday. "But even if a trade were made, I doubt if it could be completed by Saturday."

Cougars entertain Winnipeg Clubs Saturday at Memorial Arena in an 8:30 p.m. game and there is a chance that one or two players may be called up from their B.C. Junior League affiliate, Nanaimo Clippers.

Cougars are currently going with 17 on the roster, two under the limit, and Dorohoy wants to be at full strength before the team starts a seven-game road trip the week after next.

The Clubs, who also play here next Tuesday night, have been trading extensively in the past 10 days. Their latest deal this week completed a four-for-one swap that sent forward Don Larway to Swift Current Broncos for defenceman Garland Hubick, winger Bob Watson and centre Jim Wishloff. They joined goalie Bill Kriski, whom Swift Current sent to Winnipeg earlier this month.

Last week, Clubs picked up winger Kelly Greenbank and goalie John Memryek from Brandon Wheat Kings in exchange for defenceman Jim Chicoyne and Gord Cole.

## Coast League Standings, Point Leaders

Standings and scoring in the Pacific Coast Amateur Hockey League:

| | P | W | L | T | F | A | Pts |
|---|---|---|---|---|---|---|---|
| Port Alberni | 15 | 8 | 5 | 2 | 81 | 69 | 18 |
| Powell River | 14 | 7 | 5 | 2 | 75 | 60 | 16 |
| Campbell River | 14 | 5 | 6 | 3 | 55 | 67 | 13 |
| Lake Cowichan | 15 | 5 | 9 | 1 | 66 | 81 | 11 |

| | PIM | G | A | Pts |
|---|---|---|---|---|
| Doug Hanna, L. Cow. | 8 | 12 | 16 | 28 |
| Selby Statz, P. Alb. | 21 | 14 | 12 | 26 |
| Dwayne Missal, P. Alb. | 2 | 7 | 12 | 19 |
| Dave Yarocki, Powell R. | 38 | 4 | 15 | 19 |
| Mike Haddon, L. Cow. | 2 | 8 | 10 | 18 |
| Rick Boyd, L. Cow. | 16 | 12 | 5 | 17 |
| Ken Beggs, Campbell R. | 2 | 10 | 7 | 17 |
| Glen Ivison, Campbell R. | 29 | 9 | 8 | 17 |
| Keith Ralston, P. Alb. | 11 | 10 | 6 | 16 |
| Wayne Statham, P. Alb. | 12 | 9 | 7 | 16 |
| Len Pepper, Powell R. | 21 | 9 | 6 | 15 |
| Lon Miles, P Alb. | 16 | 4 | 11 | 15 |

## Most Helmets Flunk Tests

TORONTO (CP) — Only two of 13 brands of hockey helmets tested by an independent laboratory have been deemed acceptable.

The tests, conducted for the Consumers Association of Canada, showed only two helmets withstood impact satisfactorily.

SKI PEETZ

SPORTSWORLD
SKI REPORT
FORBIDDEN PLATEAU
Base 48" - New 4" - Fair
GREEN MOUNTAIN
Base 40" - Road Poor
WHISTLER
Base 80" - New 12" Excellent.
MT. BAKER
Base 63" - New nil Excellent
IN THE HILLSIDE MALL

# Top Swimmers Compete Here

Ex-Olympic swimmers Bruce Robertson, Leslie Cliff, Donna-Marie Gurr and Debbie Bengston of Vancouver will be among 250 from 12 clubs in B.C. competing at the Crystal Pool this weekend.

They will be bidding for berths in the Commonwealth Games trials Dec. 27-30 in New Westminster. A 30-member swim team will be chosen following the meet to represent Canada in Christchurch, N.Z., in January.

A large contingent of Vancouver Island swimmers will compete in this weekend's meet, hosted by the Victoria Olympians Swim Club.

Greg Stone and Marg Meyers of the Olympians have already qualified for the New Westminster trials but will try to improve their times this weekend.

To reach the trials, a swimmer must equal or better the 14th best time posted at the national championships last summer.

Stone, 20, qualified by placing fourth in the 150-metre breaststroke event at the national meet while Miss Myers finished 10th in both the 100- and 200-metre breaststroke races.

Sprints will be held at Crystal Pool from 9 a.m. to 1 p.m. Saturday and Sunday and longer events from 6 to 10 p.m. Saturday.

## Petes Selected

OTTAWA (CP) — Peterborough Petes of the Ontario Hockey Association major Junior "A" Series will represent Canada at an international invitational junior hockey series being held in the Soviet Union Dec. 27 to Jan. 6.

CANOES
Cedar - Canvas and Fibreglass
Open Friday 'til 9 p.m.
Paddles and Accessories — Cedar-Canvas Repairs
PACIFIC CANOE BASE
2155 Dowler Place (Next to Arena) 382-1243

PlayMate
Home Recreation Centre
Now on Display 4½' x 9'
"BOSTON" BILLIARD TABLE
Orders Taken
ALSO
• BRUNSWICK BILLIARD TABLES
• CRAFTSMAN SHUFFLEBOARDS
"Budget Terms"
We carry a full line of Billiard and Shuffleboard Accessories and Repair Items
Tues., Wed., Thurs., Sat. 9-5, Friday 9-9, Closed Monday
PlayMate
Home Recreation Centre
3280 DOUGLAS STREET 383-0421

WHY RENT TO OWN WHEN YOU CAN OWN A TOP QUALITY 20" Quasar Color Television by MOTOROLA
For only $20 down, $20 a month, 36 months and get all the guarantees.
FAMOUS MOTOROLA QUALITY IN A CRYSTAL SHARP 1974 PORTABLE COLOR TV. CONSIDER THESE FEATURES:
• 97% solid state chassis.
• Quasar's advanced Black Matrix picture tube.
• Instamatic Color Tuning Automatically controls Hue, Intensity, Brightness, Contrast and Fine Tuning.
• Plug-In Mini Circuits and Much, Much More!
ONLY $529 (Stand Extra)
$20 down, $20 a month, 36 months.
Or 10% down and no payments 'til March, 1974

"TAKE ME ANYWHERE"
9" AC/DC Black and White Portable Motorola 100% Solid State
• Operates on battery, car cigarette lighter or normal house current.
ONLY $159.00
— OR —
14" BLACK AND WHITE PORTABLE
WITH REMOTE CONTROL—wireless remote control of channel change and on-off. Slumber switch automatically turns set off at night.
ONLY 189.00

QUASAR GUARANTEE
Motorola gives an excellent TWO YEAR parts and labor guarantee covering the entire set. In addition we are so confident of Quasar design and the fact that it will greatly reduce shop service, that we further guarantee, that, if in the first FIVE YEARS you own the Quasar, we cannot at anytime repair that set in your home, then there will be NO LABOR CHARGE for that shop service.

22" QUASAR II
SPECIAL $599
$22 down, $22 a month, 36 months.
Or 10% down and no payments 'til March, 1974

25" Quasar II CONSOLE
FREE HOME TRIAL
• 97% solid state
• Black Matrix picture tube
• Royal walnut finish—contemporary cabinet
679.00
$24 down, $24 a month, 36 months.
Or 10% down and no payments 'til March, 1974

COLORTRON TELEVISION LTD.
Victoria's quality television and stereo centre
3180 HARRIET 383-9113
(Just off Burnside)
Open Tues., Wed., Thurs. and Sat. 8:30 to 5:30
Fridays 8:30 to 9 p.m.

VISITING VANCOUVER?
7 GOOD REASONS WHY YOU SHOULD SELECT
the Richmond Inn
FOR YOUR HOLIDAY HEADQUARTERS
• 105 spacious air conditioned rooms with colour TV (Children under 12 free in same room as parents)
• Saunas and heated outdoor swimming pool
• Complete dining, dancing and cabaret featuring live entertainment
• Steps from major shopping facilities
• Free limousine service from nearby Vancouver International Airport. Ample free parking
• Minutes from downtown Vancouver
• Dollars from downtown rates
For reservations phone or write:
the Richmond Inn
755 Westminster Highway, Richmond, B.C.
Phone (604) 273-7878 Telex 04-507604

WINTER WAREHOUSE SALE
Don't Be Disappointed Next Spring
RE-POWER NOW!
'74 MERCURY OUTBOARDS - 4 to 150 h.p.
Trade Your Old Engine Now.
We Will Install Your New Engine FREE in the Spring.
12' ALUMINUM CARTOPPERS
Beam 54"
Depth 21"
Weight 100 lbs.
Rated to 15 h.p.
Self Bailer
Foam Flotation
$259.00
USED OUTBOARDS
Good selection Rebuilt and Reconditioned.
1974 TOLLYCRAFT ON DISPLAY
ACCESSORIES For Dad's Boat, For Christmas!
REPEAT BOATLAND BARGAIN
16' Cal-Glass Deep-Vee, 50 H.P. Merc. and Controls, 1200-Lb. Road Runner Trailer, Conv. Camper Top.
$2688.00 2 ONLY
Cal-Glass • Kencraft • Sangster
Sea-Ray • Tollycraft
Winner Fibreglass Boats
db DUNCAN Boatland
6045 TRANS CANADA HWY PHONE 746-4158

# World 505 Crown Sixth for Britain

## AROUND OUR SHORES

*By Pat Dufour*

Peter White's capture of the world 505 sailing championship at Hong Kong this week marks the sixth time Britain has won the 505 series since they began 18 years ago.

The final race of the six-race series, in which White came seventh, must have been a dandy. It was the toughest of the series with winds gusting up to 20 knots, roughing up the choppy seas with 15-foot swells.

★ ★ ★

The deaths of fellow Britisher Cpl. Paul Waterhouse and Frenchman Dominque Guillet in the round-the-world race now being battled out are grim reminders that offshore racers' lives can depend on harnesses and other safety gear.

Waterhouse was lost overboard while crewing in the Italian yacht Tauranga during the stormy Cape Town-Sydney leg. Guillet co-skipper of the yacht 33 Export, was washed overboard by a giant wave in the Indian Ocean.

Sponsor of 33 Export is the government-controlled French radio.

I have heard a few local skippers from time to time complain that Swiftsure safety requirements are too rigid —and expensive.

Tragedies like these underline the fact most rules are based on reason and life is too precious to put a price tag on it.

★ ★ ★

The Turkey Head Sailing Association wound up its A series with two races Sunday, the last one finding a tug running interverence as she crossed the bows of the 38-boat fleet on the first leg.

Jack Woodward's Puff II, which won the second race, also finished first in the series with 10½ points, followed closely by Miles Dighton's Obsession with 11¾ points and Frank Rhodes' Ouzo with 12 points.

John Dewey's Shuttlecock won the first race Sunday, edging Gordie Vickery's Valhalla.

Division winners: Cruising A, Valhalla; Cruising B, Illusive; Thunderbirds, Shuttlecock; Haidas, Bob van den Driessche's Noosa; Crown 23s, Hugh Porter's Errigal.

Following Puff II in the second sailout were Ouzo, Eric Dowell's Airel II, Valhalla, Ogsession, Sea Spell, Lemolo, Bob Gadd's Square One, Greg Oliver's Departure and Freeway.

Division winners: Cruising A. Puff II, Cruising B, Les Ayers' Wenali; Thunderbirds, Lemolo; Haidas Monty Clements' Tsonoqua; Crown 23s, Bob Brooks' Golden Rod.

★ ★ ★

There were 42 boats on the starting line when the Canoe Bay Sailing Club held a six-miler Saturday.

Gordie Inglis' Water Melon was first over-all, edging Jean Pierre Le Dallic's La Marquise.

The CBSC has another six-miler slated for Sunday.

★ ★ ★

As a rehearsal for the annual holiday around-Flower-Island race for dinghy sailors at the Royal Victoria Yacht Club, Davidson skippers raced the course Saturday, Humphey Goldby coming first and Ted Bowers right behind him.

Mike Williams won in El Toro series racing. Top Enterprise sailor was Tony Markle.

Racing gets under way again at 1:30 p.m. Saturday with El Toro sailors acting as patrol. There will be series racing for Lasers and Enterprises with fun sailouts for the Davidsons.

★ ★ ★

RVYC keel boats will be pacing it out in another long-distance race Sunday. They'll get their gun at 10 a.m. in the vicinity of Flower Island.

**BE A WINNER**


Don't get pushed around this Winter...

Buy DUNLOP SNOW TIRES
BELTED / RADIAL / 4-PLY
RADIAL PLY
DUNLOP SP-44 Weathermaster

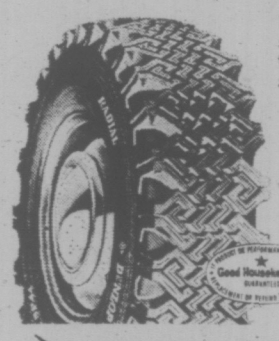

The ultimate winter tire. Radial Ply construction for stability, control. Silent traction tread for bite and grip.

AS LOW AS $37.90 EACH

165x13 Blackwall

DUNLOP FACTORY STORE
GOLDEN MILE TIRE MART
CHARGEX
2650 DOUGLAS
(Opposite Victoria Press Ltd.)
382-8228



Take a new look at Seagram's 83

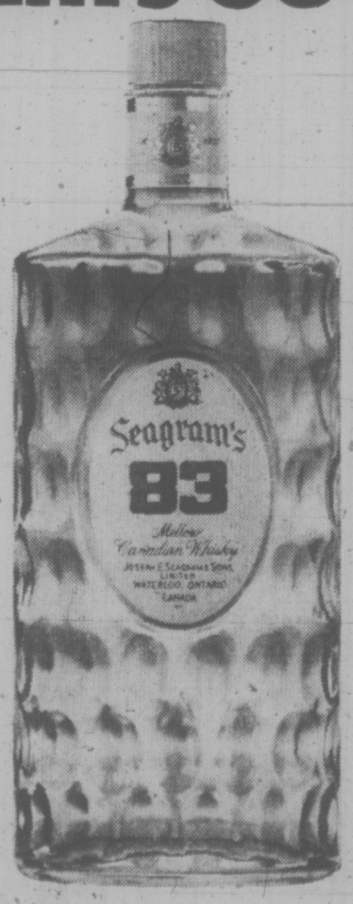


Same mellow Seagram's 83 taste.
Same distinctive Seagram's 83 bottle.
What's changed? Take a look and see what's in store for you.
Good news!

Joseph E. Seagram & Sons, Limited, Waterloo, Ontario



SALE

OPEN TONIGHT 'TIL 9 P.M.

CONCORD

CONCORD-CR-200
A superb unit, engineered to perfection and capable of producing wide band, low distortion power sufficient to drive any co-ordinated high fidelity speaker system. The Concord CR-200 features separate fine tuning control. A Duo-Glo Dial indicator changes colour to differentiate between Stereo and Monaural broadcasts. An AM/FM Tuning Meter gives precise FM tuning by use of zero centre tuning Meter and denoted by swing of indicator to extreme right.

BSR PICKERING jmi

BSR 610 BSR builds more turntables than anyone else and this is one of their best. It features a Pickering P/AC magnetic cartridge synchronous motor, viscous damped cueing, low mass aluminum tone arm, heavy machined platter, dual anti-skating, stereo muting, and vernier counter balance adjustment.

JMI MODEL EIGHT
to be quite honest JMI speakers are the main reason for the popularity of this package. What they've done with an 8" woofer and dome tweeter is quite remarkable. Three-year parts and labour guarantee. Without doubt the finest speakers available at this price.

SALE $299.00

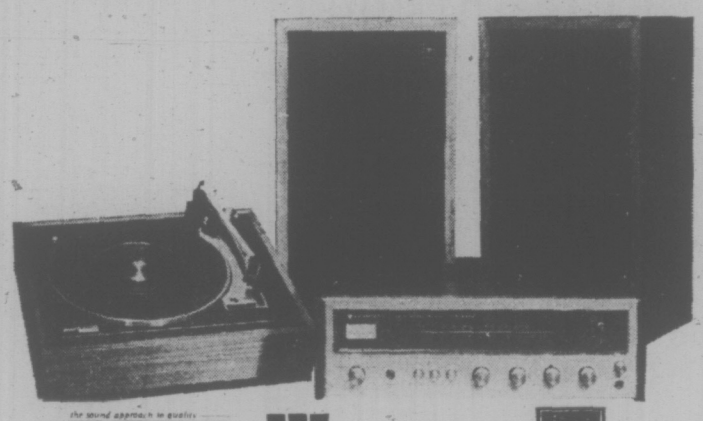

the sound approach to quality
KENWOOD

KR2300
The newest member of the extensive Kenwood line. Offering super low noise Pre-Amp plus many other deluxe control features. Never before available in this price range. In conjunction with the other carefully matched components in this system, it produces fabulous HI FI sound at an incredibly low price.

BSR PICKERING jmi

BSR 610 BSR builds more turntables than anyone else and this is one of their best. It features a Pickering P/AC magnetic cartridge synchronous motor, viscous damped cueing, low mass aluminum tone arm, heavy machined platter, dual anti-skating, stereo muting, and vernier counter balance adjustment.

JMI MODEL EIGHT
To be quite honest JMI speakers are the main reason for the popularity of this package. What they've done with an 8" woofer and dome tweeter is quite remarkable. Three-year parts and labour guarantee. Without doubt the finest speakers available at this price.

List Price $569.80 SALE $399.00

ELAC 50 H MARK II
Is the improved 50H which was tested and rated as the very best automatic turntable made, bar none, has strobe and speed adjustment. Includes walnut base, plexiglass cover, Shure M91Ed cartridge, and 2 years parts and labor warranty.

List $309.90 SALE $239.50

TDK BLANK CASSETTE
$4.99 EACH
OR CASE OF TEN FOR $41.00

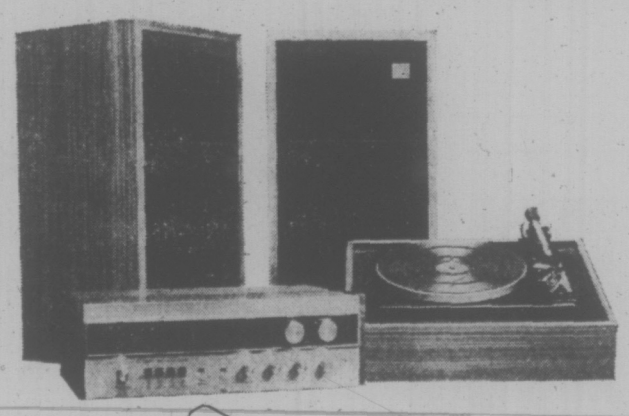

SHERWOOD jmi ELAC

SHERWOOD 7100-A. An increased low frequency R.M.S. power, broader power bandwidth, a direct coupled amplifier, ceramic I.F. filters, 0.2% distortion and 54 watts (R.M.S.) should give you enough to go on. Warranty - three years parts and labour.

Monitor 1B This speaker offers remarkable specifications for its price. It will favourably augment any fine quality receiver and offers you the best, truest sound available. Be sure to hear this speaker, we're sure you'll be just as impressed as we are.

ELAC 650H Automatic-/Manual turntable with walnut base, tinted dust cover ADC 220XE magnetic cartridge. 2 year parts, labour warranty.

List Price $789.00 SALE $599.00

STEREO PACIFIC
755 YATES
FINANCING AVAILABLE ★ 382-5613

384-8174
BOTH SIDES 800 BLOCK YATES

# NATIONAL MOTORS CLASSIFIED AUTOMOBILES

*"Victoria's Most Trusted Name for 69 Years"*

384-8174
BOTH SIDES 800 BLOCK YATES

## NEW CARS

BRITISH COLUMBIA'S LARGEST STOCKS OF BRAND NEW 1974 DODGE DARTS

Sale Price From

$3289

BRAND NEW DODGE COLT COUPE

with MINI-HEMI engine and adjustable steering column and DISC BRAKES.

SALE PRICE From

$2489

NOT A RED CENT DOWN
$67 PER MONTH
Based on 48 months on approval of credit.

Vinyl tops, body side mouldings, radio and whitewall tires at additional cost!

Brand New '73 DODGE DART SEDAN

318 Cu. in. V-8 engine, power steering, power disc brakes, radio, white sidewalls, etc., with Chrysler's exclusive electronic ignition and electronic voltage regulator.
Stock No. 3253
List Price $4206

Sale

$3659

Brand New '73 DODGE CORONET

318 Cu. in. automatic, power disc brakes, power steering, radio, deluxe steering wheel, whitewall tires, tinted windshield, remote control mirror, rear defogger, upper door mouldings, body side mouldings. Deluxe wheel covers, with Chrysler's exclusive electronic ignition and electronic voltage regulation.
Stock No. 3243
List Price $4775

Sale

$3989

NATIONAL CHRYSLER DODGE 819 Yates • 384-8174

## NEW CARS

Brand New '73 DODGE POLARA
CUSTOM FAMILY WAGON

360 2-Barrel engine, automatic power steering, power brakes. Amber green metallic. Dark green vinyl interior. Trailer tow package. Tinted glass, undercoating, custom radio, heavy-duty suspension with sway bar. Roof rack, etc., with Chrysler's exclusive electronic ignition and electronic voltage regulator.
Stock No. 3469
List Price $5880

Sale

$4899

Call Wayne Mauch

Brand New '73 DODGE POLARA CUSTOM
2-DOOR HARDTOP

318 Cu. in. V-8 automatic, power steering, power brakes, white sidewall tires, tinted glass, rear defogger, custom radio. Vinyl side mouldings. Amber green metallic, green vinyl roof, green cloth interior, with Chrysler's exclusive electronic ignition and electronic voltage regulator.
Stock No. 3541
List Price $5437

Sale

$4439

Brand New '73 DODGE POLARA 2-Dr. Hardtop

Same deluxe equipment as above. Car with no mileage, royal blue metallic exterior, blue cloth and vinyl interior, white vinyl roof with Chrysler's exclusive ignition and electronic voltage regulator.
Stock No. 3539
List Price $5437

Sale

$4439

Brand New '73 DODGE POLARA Custom Sedan

318 Cu. in. V-8 automatic. Power steering, power brakes, custom radio, rear defogger, Chrysler's exclusive electronic ignition and electronic voltage regulator. Wimbledon white contrasting green cloth and vinyl interior.
Stock No. 3436
List Price $5121

Sale

$4289

Call Dave Danyluk

Brand New CHRYSLER NEWPORT
2-DOOR HARDTOP

Burnished red metallic, parchment vinyl roof, parchment vinyl interior, power steering and power brakes. Torque flite, automatic, light package, Solex glass all windows, Chrysler's exclusive electronic ignition and electronic voltage regulator. Rear defogger, clock, custom radio, power windows, etc.
Stock No. 3305
List Price $6182

Sale

$4989

Brand New '73 CHRYSLER NEWPORT
2-DOOR HARDTOP

Same equipment as above car. White exterior, gold vinyl roof, gold vinyl interior.
Stock No. 3400
List Price $6182

Sale

$4989

Call Cliff Fetterly

NATIONAL CHRYSLER DODGE 819 Yates • 384-8174

## NEW TRUCKS

Brand New 1973 Dodge Adventurer Sports Pickup D100

131" Wheelbase, 8-ft. box, 15-inch belted tires, power steering, power brakes, 360 cu. in. engine, Chrysler's exclusive electronic ignition and electronic voltage regulator. Gauges, low mount chrome mirrors, bumper guard, heavy-duty springs, stabilizer bar, bucket seats.
Stock No. 3416
List Price $5240

SALE $4289

Brand New 1973 Dodge ¾-Ton Pickup D200

131-Inch wheelbase, 8-ft. box, 360 cu. in. engine, automatic, heavy-duty springs, 800x16 tires, spare tire, full-depth foam seats, overloads, mirrors, etc.
Stock No. 3483
List Price $5147

SALE $3989

Brand New One Only 1973 Dodge Front Section Cabin Chassis

Designed for the fella that builds his own camper unit.
360 Cu. in. engine, automatic, power steering, power brakes, 145-inch wheelbase.
List Price $5460

SALE $4769

Excellent selection of other Brand New Trucks at Similar Classified Savings.

## DEMONSTRATOR CARS

1973 CHRYSLER NEWPORT CUSTOM
4-DOOR HARDTOP

This car is loaded with extras. Example: Power steering, power brakes, power windows, power seats, automatic, clock, remote control mirror, rear defogger, undercoating, sure grip, cornering lights, automatic pilot, door protectors, power locks, power trunk, heavy-duty suspension with sway bar, Telescope steering, chromed round wheels. One honey gold exterior with contrasting parchment vinyl interior and vinyl roof. Air conditioning, automatic temperature control, tinted glass, AF-FM multiplex 8-track stereo system.
Stock No. 3375
List Price $7990

SALE $5989

1973 CHRYSLER NEWPORT
2-DOOR HARDTOP DEMONSTRATOR

Power steering, power brakes, automatic light package, digital clock, electronic ignition, door protectors, fender skirts, power windows, custom radio, vinyl roof etc.
Stock No. 3226
List Price $6139

SALE $4989

1973 CHRYSLER NEWPORT CUSTOM
2-DOOR HARDTOP DEMONSTRATOR

Automatic, power steering, power brakes, white sidewall tires, light package, tinted glass, air conditioning, electronic ignition, electric digital clock, door protectors, fender skirts, power seats and custom radio, etc.
Stock No. 3228
List Price $6860

SALE $5586

1973 CHRYSLER NEW YORKER BROUGHAM
2-DOOR HARDTOP DEMONSTRATOR

Steel belted radial tires, Solex glass, rear defogger, air conditioning, automatic temperature, electric digital clock, cornering lights, automatic pilot, power bench seat. Power locks, AM-FM radio, power antenna, tilted telescope steering, vinyl roof, premium wheel covers.
Stock No. 3447
List Price $8707

SALE $6989

1973 CHRYSLER NEW YORKER
4-DOOR HARDTOP DEMONSTRATOR

Coral turquoise metallic exterior, parchment cloth interior, parchment vinyl roof, white sidewall tires, light package, power steering, power brakes, tinted glass, rear defogger, factory air conditioning, power windows, custom radio, rear speaker.
Stock No. 3300
List Price $7704

SALE $6489

1973 DODGE DART SWINGER
SPECIAL DEMONSTRATOR

Chrysler's famous 225 slant "6" engine, 3-speed automatic, white sidewalls, body side mouldings, rear defogger, deluxe wheel covers, radio, etc.
Stock No. 3310
List Price $3794

SALE $3369

1973 DODGE CORONET
4-DOOR SEDAN

Economical 318 cu. in. V-8 engine (regular gas), power steering, power brakes, remote control mirror, rear defogger.
Stock No. 3223
List Price $4459

SALE $3859

1973 DODGE CORONET
4-DOOR SEDAN

318 Cu. in. V-8 automatic, 3 speeds, remote control mirrors, power steering, custom radio, rear defogger, vinyl side mouldings, color keyed carpets, vinyl beach interior, fibreglass white sidewall tires.
Stock No. 3036
List Price $4519

SALE $3759

Call Bob Edwards

NATIONAL CHRYSLER DODGE 819 Yates • 384-8174

## DEMONSTRATOR CARS

1973 DODGE POLARA DEMONSTRATOR
2-DOOR HARDTOP
FULL SIZE CAR

Chestnut metallic, cloth and vinyl interior, deluxe wheel covers, fibreglass white sidewall tires, 3-speed automatic, power steering, power brakes, custom radio, rear defogger, heavy-duty suspension and sway bar. Vinyl roof, body side mouldings.
Stock No. 3003
List Price $5024

SALE $3989

1973 DODGE POLARA
CUSTOM 2-DOOR HARDTOP DEMONSTRATOR

Regal blue metallic, contrasting white vinyl roof, cloth interior. 318 Cu. in. engine, tinted glass, white sidewall tires, remote control mirror, rear defogger, custom radio, rear speaker, etc.
Stock No. 3378
List Price $5251

SALE $4289

1973 DODGE POLARA
CUSTOM 2-DOOR HARDTOP

Low mileage demonstrator. Rally red, contrasting black vinyl bucket seats and interior, white vinyl roof, fibreglass white sidewall tires, power steering, brakes, 318 2-barrel automatic (regular gas), electric locks.
Stock No. 3519
List Price $5755

SALE $4789

1973 Dodge Monaco
DEMONSTRATOR

360 cu. in. V-8 Automatic, (regular gas), power steering, power brakes, tinted glass, rear defogger, custom radio, clock, door protectors, premium wheel covers, body side mouldings.
Stock No. 3350
List Price $5827

SALE $4759

1973 DODGE MONACO
4-DOOR HARDTOP DEMONSTRATOR

Rally red exterior, parchment vinyl bench interior, centre armrest, 360 cu. in. engine (automatic), power steering, power brakes, door protectors, custom radio, rear speaker, vinyl side mouldings, etc.
Stock No. 3088
List Price $5699

SALE $4659

1973 DODGE MONACO
DEMONSTRATOR

Forest green metallic, green vinyl roof, contrasting gold interior, centre armrests, 360 2-barrel engine, 3-speed torque flite automatic, 15-in. White sidewall tires, remote control mirror, rear defogger, custom radio, premium wheel covers, door protectors.
Stock No. 3351
List Price $5723

SALE $4589

## FINANCING

NOT A RED CENT DOWN

100% FINANCING
•
NO RED TAPE
•
NO WAITING
•
NO PAYMENTS 'TIL Jan. 15th, '74
•
UP TO 48 MONTHS TO PAY

on Approved Credit

•

Convenient Low Rates to Suit Your Budget

Dependable USED CARS

Dodge CHRYSLER Dodge Trucks SALES/SERVICE

NATIONAL CHRYSLER DODGE 819 Yates • 384-8174

## DEPENDABLE USED CARS

### COMPACTS

'73 DODGE DART SEDAN

Gold interior, big slant "6" engine, automatic, power steering, radio.
Stock No. 1040A

$3369

'73 DART SWINGER 2-DR. HARDTOP

Slant "6" automatic, power steering, radio. Green exterior.
Stock No. 1031A

$3369

'73 PONTIAC VENTURA SEDAN

Big "6" engine, automatic, power steering, radio, low mileage.
Stock No. 3300A

$3269

'66 VALIANT 2-D[illegible] V-200 [illegible]RDTOP
SOLD

Big "6" e[illegible] [illegible]tic, radio, royal blue exter[illegible]
Stock No. 4017B

$1169

'63 FALCON SEDAN

"6" Standard transmission, city tested.
Stock No. 4701C
Call Bob Danyluk

$569

### IMPORTS

'73 TOYOTA [illegible]ONA [illegible]AN
SOLD

Full factor[illegible] [illegible]d. Only 12,000 miles.
[illegible] No. 1039A

$2869

'73 DATSUN '610' 4-DR. SEDAN

Automatic, radio. Immaculate with only 2,000 miles.
Call Art Moysychyn
Stock No. 4044A

$3569

'69 MAZDA '1500' SEDAN

4-Speed transmission, bucket seats, pearl grey exterior.
Stock No. 3370B

$1669

'65 ENVOY SEDAN

$369

'63 CITROEN D21

Hydraulic suspension. Automatic, European economy and big car comfort.
Stock No. 3593A

$1469

### CONVERTIBLES

'67 CHRYSLER CONVERTIBLE

Fully powered and equipped, white exterior.
Stock No. 1062A

$1969

'66 CHEV BEAUMONT CONVERTIBLE

V-8 Automatic, lady driven.
Call Bob Kohlruss

$1269

'65 ACADIAN CONVERTIBLE

Big "6" engine, automatic.
Stock No. 3325A
Call Bob Dobish

$969

'65 RAMBLER CLASSIC CONVERTIBLE

V-8 Automatic, power steering and brakes, factory air conditioning.
Stock No. 4021C
Call Gregg Mace

$969

NATIONAL CHRYSLER DODGE 819 Yates • 384-8174

## DEPENDABLE USED CARS

### COMPACTS

'69 PONTIAC PARISIENNE CONVERTIBLE

350 Cu. in. V-8 automatic, power steering and brakes. Lovely condition.

$1969

### FAMILY SEDANS

'69 PLYMOUTH FURY III 4-DR. SEDAN

V-8. Automatic, power steering and brakes.
Call Mike McKenna
Stock No. 1066B

$1869

'68 PLYMOUTH 4-DR. SEDAN

V-8 Automatic, power steering and brakes.
Stock No. 3453B

$1469

'67 PLYMOUTH FURY II

V-8 Automatic, power steering and brakes, bronze interior.
Stock No. 1059B

$1169

'68 CHEVELLE

Beige exterior, "6" standard transmission.
Stock No. 4029A
Call Peter Doyle

$869

'67 CHRYSLER WINDSOR SEDAN

V-8 Automatic, full power, white exterior and really immaculate.
Stock No. 1067A

$1469

'65 DODGE SEDAN

Dark blue exterior, V-8 automatic, power steering, radio.
Stock No. 4006B

$769

'64 FORD CUSTO[illegible] COACH
SOLD

V-8 Automati[illegible] steering, radio, beige exteri[illegible]
[illegible]o. 3561A
[illegible]ass Weston

$669

'63 PONTIAC SEDAN

V-8 Automatic, turquoise exterior.
Stock No. 4722E

$369

'6[illegible] CHEVRO[illegible] [illegible]DAN
SOLD

"6" Automa[illegible]
[illegible]69

### HARDTOPS

'73 DODGE POLARA CUSTOM 2-DR. HTP.

Air conditioning, radio, V-8 engine, power steering, power brakes.
Stock No. 1069A

$4669

'72 CHARGER S.E. 2-DR. HARDTOP

V-8 Engine, power steering, power brakes, vinyl roof.
Stock No. 1049A

$3869

'71 FORD TORINO 2-DR. HARDTOP

V-8 Automatic, power steering, power brakes, radio, bright green exterior.
Stock No. 3423C

$2469

'69 PONTIAC PARISIENNE
2-DOOR HARDTOP

V-8 Automatic, power steering and power brakes.
Call Lea Walle
Stock No. 3592A

$1669

'69 CHRYSLER NEWPORT 2-DR. HARDTOP

Fully powered and equipped with cruise control. Blue metallic exterior.
Stock No. 1027A

$2469

'68 DODGE MONACO 2-DR. HARDTOP

V-8 Automatic, power steering and brakes. Radio.
Stock No. 1061A

$1769

NATIONAL CHRYSLER DODGE 819 Yates • 384-8174

## DEPENDABLE USED CARS

### MUSCLE CARS

'71 PLYMOUTH SEBRING + 2-DR. HARDTOP

383, heavy duty suspension, automatic. Power steering, power brakes, radio. Black with black vinyl top.
Stock No. 4004A

$3469

'70 BUICK G.S.

455 cu. in. automatic, Heavy Duty suspension. Green exterior with black vinyl top.
Stock No. 3304C

$3169

'70 PLYMOUTH DUSTER

V-8 Engine, 4 speed, Headers, Chrome rims. Brown exterior with black vinyl top.
Stock No. 1042C

$2969

'69 JAVELIN SST

V-8 Automatic, white vinyl top.
Stock No. 3302B

$2269

'69 TORI[illegible] G.T.
SOLD

428 cu. in., [illegible] 30 positraction gears, He[illegible] with black interior.
[illegible] No. 1015C

$2869

'68 JAVELIN SST

343 cu. in. V-8 Automatic. White vinyl top.
Stock No. 4705C

$2269

'68 TORINO FASTBACK

428 cu. in. Automatic. Dark green exterior.
Stock No. 1016A

$2469

'68 TORINO FASTBACK

390 cu. in. V-8 Automatic. Maroon exterior with black interior.
Stock No. 3532A

$2469

'67 COMET CYCLONE G-T

390 cu. in. V-8 Console automatic. Bucket seats.
Stock No. 4024B

$1469

### STATION WAGONS

'72 TORINO SQUIRE STATION WAGON

V-8 Automatic, power steering and power brakes. Gold exterior.
Stock No. 3534A

$3969

'69 MAZDA '1500' STATION WAGON

4 speed, new tires. Blue exterior.
Stock No. 1027E

$1669

'69 PLYMOUTH SATELLITE

V-8 Automatic, power steering and brakes.
Stock No. 3476A

$1969

'63 FORD GALAXIE '500'

V-8 Automatic, powered
Stock No. 3376A
Call Dave Hughes

$869

'67 MORRIS OXFORD WAGON

$469

Fantastic Selection of Dependable Used Cars to choose from . . . all carry National's famous 2-Year GW Warranty!

(All Trades Welcome and Accepted)

NATIONAL CHRYSLER DODGE 819 Yates • 384-8174

NATIONAL
CHRYSLER
Dodge
Dodge Trucks
DEPENDABLE
USED CARS

CHINOOK MOTOR HOMES

Exclusive to National Motors

Buy Now At Substantial Off Season Savings

Get away from the Box . . . 18 to 20 ft. mini Homes, all fibreglass construction.

Popularity plus . . . Easy to drive, easy to park, easy to live in, Chinook's 18 Plus combines motorhome luxury with station wagon practicality. Specially designed with men and women in mind, for this unique dual role, the 18 PLUS has become one of the most popular middle-sized recreational vehicles in America today.

10-YEAR BANK FINANCING ON APPROVED CREDIT

## DEPENDABLE USED CARS

### LUXURY CARS

'69 CHRYSLER '300'

4 Door Hardtop, one owner, fully powered and equipped. Forest green metallic exterior.
Stock No. 1060C

$2469

'65 CADILLAC FLEETWOOD BROUGHAM

4 door Sedan, fully equipped.
Stock No. 3228B

$1469

'68 OLDS TORONADO

Front wheel drive, fully powered including seats and windows. Charcoal grey exterior.
Stock No. 4023A

$2869

### TRUCKS

'70 DODGE CAMPER SPECIAL

D200 ¾ ton Pick up V-8 Automatic with extras.
Stock No. 4065A

$2169

'68 DODGE 'D100' PICKUP

V-8 Automatic, low mileage, one owner. You must see this one.
Stock No. 4009B

$1369

'67 B100 DODGE VAN

V-8 Automatic

$1669

'63 CHEV PICKUP

With canopy and V-8 motor.

$969

'65 GMC WINDOW VAN

"6" Standard
Stock No. 1070B
Call Bill Harrison

$869

Dealer Licence D2905

NATIONAL CHRYSLER DODGE 819 Yates • 384-8174

# Thunderettes Third As Saints Ogle Lead

Victoria Saints go marching off in search of first place in the Inter-City Senior "A" Women's Basketball League this weekend.

The Moe Turner-coached Saints trail Vancouver by two points but have the benefit of a game in hand over the leaders. Saints face Vancouver Saturday at Vancouver City College then face University of British Columbia Thunderettes on Sunday.

Turner's major question mark is Diana Brozuk. She suffered a leg injury in Saints' last game and is expected to be available for weekend duty but may have to wear a brace on her knee.

In Thursday's only game, UBC took over sole possession of third place by edging Simon Fraser University 52-47 behind the 17-point performance of guard Jane Parker. Rosemary Sebellin (14) and Doreen Davidson (12) also contributed to UBC's attack.

Sim on Fraser, getting 15 points from Gail Klaver, played without Bev Bland and Sheila Strike. SFU's national players were benched by coach Barb Robertson because of disciplinary reasons.

| | W | L | F | A | Pts. |
|---|---|---|---|---|---|
| Vancouver | 4 | 1 | 255 | 211 | 8 |
| VICTORIA SAINTS | 3 | 1 | 168 | 163 | 6 |
| UBC | 2 | 3 | 198 | 219 | 4 |
| Simon Fraser | 1 | 5 | 251 | 279 | 2 |

Next game: Saturday — VICTORIA SAINTS at Vancouver.

PEETZ RENTS SKIS

## BOWLER OF WEEK

Making return to winners' circle is Joe Frohlich, who has again qualified for Times-sponsored Bowler of the Year competition. Joe earned berth in 11th annual rolloffs by topping male tenpin keglers in eighth week of 26-week Times Bowler of the Week contest with 226-225-189—640 series in All-Stars League at Mayfair Lanes.

## Snooker Victory

LONDON (Reuter) — John Spencer won the world open snooker title Thursday night when he beat his English compatriot John Pulman, 8-7.

# New Name Works For Independents

There are two new names in the Victoria Senior "B" Men's Basketball League and the change worked better for the former Independent team than it did for Merchants.

Now operating as Mike's Sports Shop, the former Independents dropped Merchants, now playing under the sponsorship of Halfway House, 73-60.

Still, the new look failed to detract from a sparkling effort by Hotel Douglas. The Hotelmen bounced back from a 43-35 halftime deficit, then blew a 10-point advantage but finally managed to edge London Boxing Club Juniors 85-84 in one of the most exciting games of the season.

After the half, Hotelmen rallied to take a 69-59 lead midway through the last quarter but Juniors regained a 77-75 advantage by scoring 16 of the next 22 points.

Hotelmen then scored two points and the score remained even until, with a minute to go, Juniors went ahead again 84-83.

Corky Jossul sank the tying basket for Hotelmen and Tom Hatcher fired what proved to be the winning basket with 49 seconds remaining.

Jossul and John Lauvaas each fired 24 points to lead Hotelmen while Doug Irving topped Juniors with 27 points.

Jim Cunningham sank 26 points to lead Mike's while Ian Soles paced Halfway with 17 points.

★ ★ ★

| | W | L | F | A | Pts |
|---|---|---|---|---|---|
| LBC Seniors | 9 | 0 | 741 | 529 | 18 |
| Hotel Douglas | 8 | 2 | 747 | 635 | 16 |
| Mike's Sports | 5 | 5 | 711 | 689 | 10 |
| LBC Juniors | 4 | 5 | 690 | 699 | 8 |
| Halfway House | 1 | 8 | 520 | 787 | 2 |
| Arctic Instal. | 1 | 8 | 485 | 555 | 2 |

HOTEL DOUGLAS (85) — Barry Turner 10, Moe Turner, John Lauvaas 24, Dan Wade 2, Corky Jossul 24, Tom Mather 20, Bob Hucul, Don Horwood, Al Huddleston 5.

LBC JUNIORS (84) — Jim Kupiak 5, Duff McCaghey 4, Sid Chow 18, Doug Irving 27, Steve Rothwell 12, Jack Munch 4, John Hampton, Bill Hingley, Mike Morrall 8, Ian Lewis 6.

MIKE'S SPORTING GOODS (73) — Rob Marshall 13, Jim Cunningham 26, Ken Hern 14, Barry Mitchell 6, Rick Allen 4, Paul Drummond 8, Carl Reid 2.

HALFWAY HOUSE (60) — Dave Crawley 14, Clyde Ogilvie 6, Brian Holkestadt 7, Ian Soles 17, Dave Loposhinski 16.

## HOCKEY TRAIL

**AMERICAN LEAGUE**
Nova Scotia 9, Cincinnati 1.

**CENTRAL LEAGUE**
Fort Worth 4, Albuquerque 1.

**WESTERN LEAGUE**
Salt Lake 7, Seattle 4.

**INTERNATIONAL LEAGUE**
Columbus 6, Port Huron 2.

**SOUTHERN LEAGUE**
Greensboro 9, Winston-Salem 4, Roanoke 4, Macon 2.

**QUEBEC JUNIOR**
Cornwall 4, Hull 2.
Drummondville 9, Chicoutimi 5.

**ALBERTA JUNIOR**
Drumheller 4, Edmonton 3.
Lethbridge 6, Calgary 5.

**ONTARIO JUNIOR**
Peterborough 3, Ottawa 0.
St. Catharines 7, Toronto 3.

SELLOUT
REINELL BOATS
WORLD PLeasure
NEXT TO RED LION

## NHL SUMMARIES

| | P | W | L | T | F | A | Pts |
|---|---|---|---|---|---|---|---|
| Boston | 22 | 16 | 4 | 2 | 105 | 58 | 34 |
| Montreal | 21 | 13 | 6 | 2 | 76 | 59 | 28 |
| Toronto | 23 | 11 | 7 | 5 | 79 | 58 | 27 |
| New York | 23 | 10 | 7 | 6 | 86 | 67 | 26 |
| Buffalo | 21 | 10 | 10 | 1 | 68 | 72 | 21 |
| Detroit | 22 | 9 | 12 | 1 | 74 | 98 | 19 |
| NY Islanders | 20 | 4 | 9 | 7 | 49 | 65 | 15 |
| Vancouver | 20 | 5 | 11 | 4 | 48 | 69 | 14 |

**WEST DIVISION**

| | P | W | L | T | F | A | Pts |
|---|---|---|---|---|---|---|---|
| Philadelphia | 21 | 13 | 6 | 2 | 60 | 35 | 28 |
| Atlanta | 22 | 11 | 7 | 4 | 61 | 59 | 26 |
| Chicago | 21 | 9 | 5 | 7 | 64 | 40 | 25 |
| St. Louis | 21 | 9 | 8 | 4 | 55 | 49 | 22 |
| Pittsburgh | 21 | 7 | 11 | 3 | 55 | 87 | 17 |
| Minnesota | 21 | 4 | 11 | 6 | 58 | 75 | 14 |
| Los Angeles | 21 | 5 | 13 | 3 | 59 | 79 | 13 |
| California | 21 | 6 | 14 | 1 | 48 | 75 | 13 |

Next game: Tonight — Minnesota at Vancouver.

**RANGERS 2, PHILADELPHIA 2**

**First Period**
1. Philadelphia, Crisp (3), (Ashbee, Saleski) 5:48.
2. NY Rangers, Tkaczuk (9), (Vickers, Selling) 19:41.
Penalties: Hadfield (R) 4:06, Joe Watson (P) 10:01, Clarke (P) 16:03, Park (R) 16:44, Flett (P) 18:01.

**Second Period**
3. NY Rangers, Stemkowski (6), (Irvine, Harris) 14:57.
Penalties: Ratelle (R) 1:24, Neilson (R) 3:44, Van Impe (P) 11:44.

**Third Period**
4. Philadelphia, Barber (7), (Clarke) 16:54.
Penalties: Park (R) 1:27, Clarke (P) and Stemkowski (R) 2:24, Gilbert (R) (minor and misconduct) 14:09.

Stops by:
Giacomin (R) 12 5 20—37
Parent (P) 9 9 6—21
Attendance: 17,007.

**DETROIT 3, ATLANTA 4.**

**First Period**
1. Atlanta, Arnason (5), (Bennett, Quinn) 1:59.
2. Atlanta, Arnason (6), (Stewart, Quinn) 3:01.
3. Atlanta, Bennett (5), (Arnason, Stewart) 13:19.
Penalties: Manery (A) 8:13 and 18:42.

**Second Period**
4. Atlanta, Quinn (2) 2:49.
Penalties: Bergman (D) 7:42, Price (A) 11:05.

**Third Period**
5. Detroit, Dionne (1) 5:42.
6. Detroit, Charron (13), (Bailey) 7:47.
7. Detroit, Boucha (6), (Berenson, Stackhouse) 8:16.
Penalties: none.

Stops by:
Grant-Richardson (D) 8 12 9—29
Bouchard (A) 11 4 8—23
Attendance: 13,128.

**ST. LOUIS 1, TORONTO 5.**

**First Period**
1. Toronto, McDonald (3), (Sittler, Hammarstrom) 14:03.
2. Toronto, Thompson (4), (Keon, Brossart) 17:04.
3. Toronto, Sittler (10), (Turnbull) 19:21.
Penalty: Unger (SL) 7:10.

**Second Period**
4. St. Louis, Durbano (3), (Giroux, Harbaruk) 8:11.
Penalties: Brossart (T) 6:18, Salming (T) 14:53, Giroux (SL) 17:03.

**Third Period**
5. Toronto, Keon (7), (Kehoe) 9:50.
6. Toronto, McDonald (4), (Sittler, Turnbull) 16:09.
Penalties: Neely (T) 5:10, Durbano (SL) and Favell (T) 6:18, Sather (SL) 11:12, Shack (T) and Barclay Plager (SL) 19:52.

Stops by:
Stephenson (SL) 14 11 9—34
Favell (T) 9 10 12—31
Attendance: 16,461.

**LOS ANGELES 1, BUFFALO 2.**

**First Period**
1. Buffalo, Lorentz (6), (Meehan) 14:05.
Penalties: Marotte (LA) 2:23, Carriere (B) 4:41, Long (LA) 14:03, Hoene (LA) 18:01, Harper (LA) and Dudley (B) (majors) 19:59.

**Second Period**
No scoring.
Penalties: Berry (LA) (double minor) and Robitaille (B) 6:41, Terbenche (B) 8:47.

**Third Period**
2. Buffalo, Robert (6) 4:48.
3. Los Angeles, Murdoch (4), (Nevin, Maloney) 13:45.
Penalty: Long (LA) 14:34.

Stops by:
Vachon (LA) 11 8 15—34
Crozier (B) 5 5 6—16
Attendance: 15,858.

Add a touch of royalty.

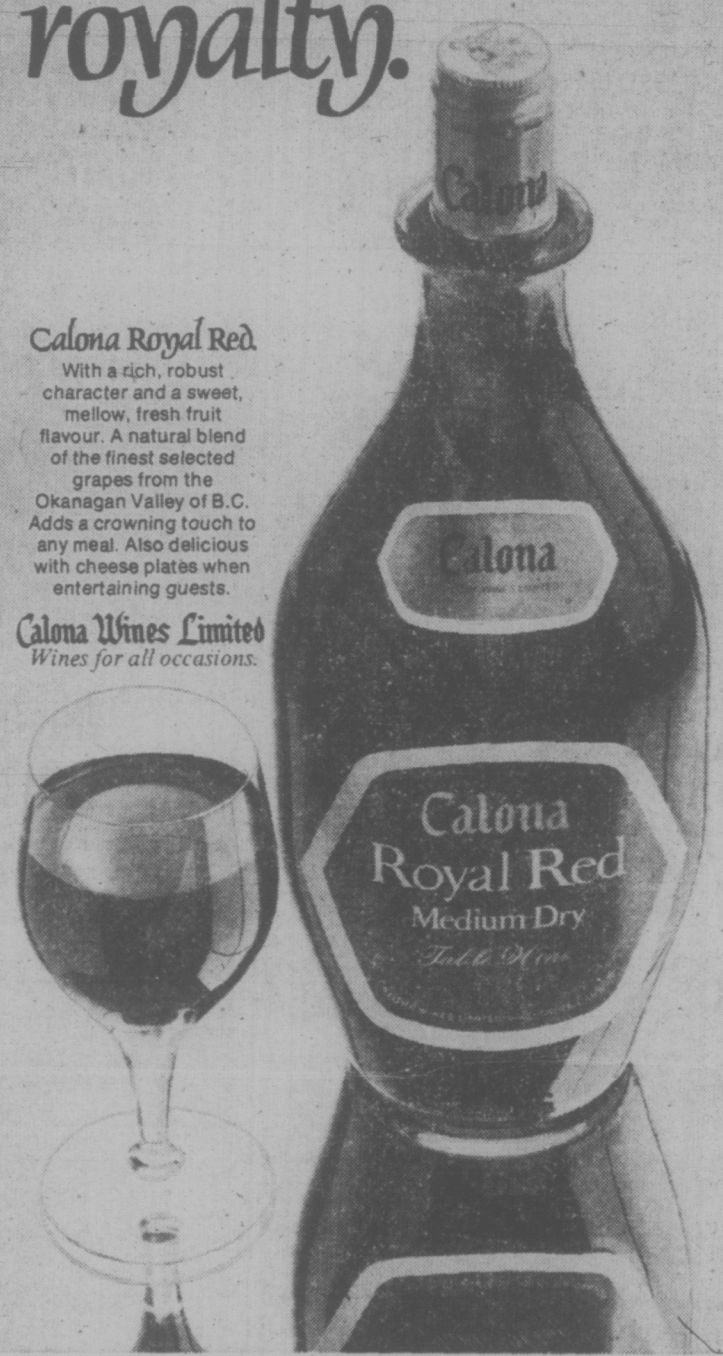


Calona Royal Red
With a rich, robust character and a sweet, mellow, fresh fruit flavour. A natural blend of the finest selected grapes from the Okanagan Valley of B.C. Adds a crowning touch to any meal. Also delicious with cheese plates when entertaining guests.
Calona Wines Limited
Wines for all occasions.

Woolco Men's and Boys' Wear
SATURDAY VALUES!

Men's Stanfield Briefs
Polyester and cotton blend. Green, Royal, Brown or Shrimp. Made in Canada.
pair $1

Men's Cuffed Pants
100% cotton with 2" cuff. Assorted plaids to choose from in sizes 26 to 36.
pair 8.88

Men's Jac Shirts
Wool-nylon and linen blend in Blue, Gold or Green in plaid patterns. Sizes S.M.L.XL.
each $5

Boys' Jackets
Medium weight in assorted styles and fabrics. Sizes 8 to 16. Made in Canada.
each $6

Boys' Cuffed Pants
100% cotton with 2" cuff. Assorted plaids to choose from in sizes 8 to 18. Made in Canada.
pair 5.97

Boys' Cuffed Pants
2" cuff. 100% cotton in a choice of patterns. Made in Canada.
Sizes 8 to 12 pair 7.97
Sizes 14 to 18 pair 8.97

Woolco Department Stores
Division of F. W. Woolworth Co. Ltd.
Personal Shopping Only, Please! We Reserve the Right to Limit Quantities!
TOWN AND COUNTRY SHOPPING CENTRE, DOUGLAS STREET and SAANICH
OPEN MONDAY to FRIDAY, 10 a.m. to 10 P.M. Saturday, 9 a.m. to 10 p.m.
IF YOU TAKE AWAY OUR LOW PRICES YOU'VE GOT A REGULAR DEPARTMENT STORE

DO IT NOW...
Get Ready for Santa
GET YOUR
CHRISTMAS COLORS HERE

SPRAY BOMBS, 13 Oz., each 99c

Interior Semi-Gloss Latex Gal. 6.80
Interior Satin Latex Gal. 5.30
Semi-Gloss One-Coat Enamel Gal. 8.05
Porch and Floor Enamel Red, grey, green and jade. Gal. 6.60

20% OFF
Wall Paper
Brushes
Rollers
Sundries

Give your "Old Mariner" Friends the Best in Yacht Finishes for Christmas. We have Interlux from Bottom to Topsides.

INTERLUX PAINT STORE
International Paints (Canada) Limited

AMPLE PARKING
EXCELLENT COFFEE
EXPERT ADVICE
(Near Mayfair)

Sale Prices November 30-December 8, 1973
3261 DOUGLAS ST.

USE YOUR CHARGEX
386-2491

At Butler Brothers — you're one of the family!

give her the Best this Christmas!
a Maytag Dishwasher!

A gift for the whole family, that keeps on giving all year round.

Truly an essential item for your kitchen. It's important for your family's health to have the cleanest possible dishes and utensils. The Maytag Portable Dishwasher will clean any kitchen item cleaner than you could ever by hand. Simply, you could never put your hands in water that hot.

Why a Maytag Dishwasher?
Maytag washes the best, and here's some exclusive features that make the difference.

WC400 Portable—May be converted to Built-in.
NOW $469

WU200 Built-in — Exclusive Maytag Washing action.
NOW $369

Maytag Dishwater
Three level Bristle-of-Hotwater from top, center and bottom. Low volume water, super hi-velocity jets. Exclusive Micro-mesh self-cleaning filter - never recirculates dirty water.
Giant capacity.
10 lbs. of sound insulation.
This Christmas Mom can join in the festivites and leave the dishes to Maytag

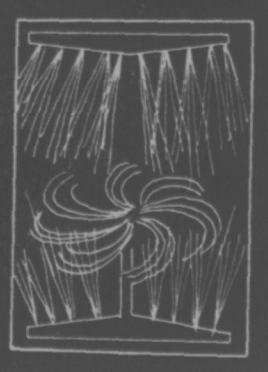

MAYTAG WARRANTY - 1 Year on Labor, 2 Years on Parts, Complete appliance, 5 Years on Parts, Cabinet against rust

BUTLER BROTHERS
TV Sales/Rentals & Appliances
1720 DOUGLAS STREET (Opposite the 'Bay') Rentals: 385-3832; TV & Appliance: 383-6911

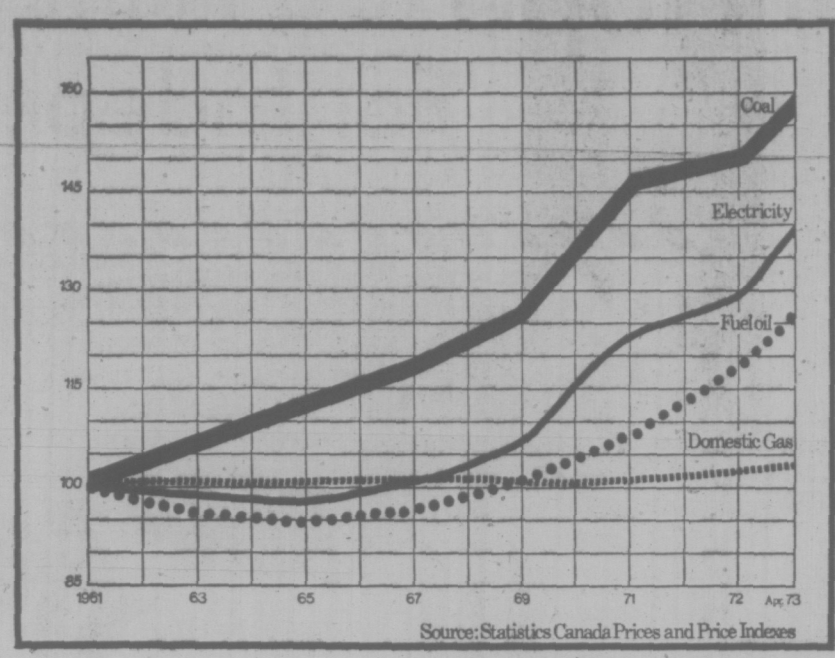


# The cost of heating will more than double in the next few years.

# But if you act now, you won't have to pay double.

Until this year, the Energy Crisis was nothing but a threat. Today it's real.

The Government Energy Report spelled it out loud and clear: "In 1990 crude oil prices will be more than double today's prices...The cost of gas to distribution companies in 1990 could be 2 or 3 times current levels."

**1 You can use less fuel.** Very simply, as fuel costs go up, you're going to have to heat your home with less fuel. And you can.

Here's what you should do. Have your furnace serviced regularly to keep it at peak efficiency. Change air filters at least 4 times during and season. And install Fiberglas DUST-STOP* Filters. Batten down storm windows and caulk any chinks around the frame. Weatherstrip doors. Lower your thermostat at night or when you're away. Install a humidifier.

Good ideas all, and if you do them all, you'll save about 20% of your fuel bill. It's a help, but not enough.

**2 Keep heat in the house, where you can enjoy it.** Any heat that's up in your attic can only be coming from one place: your living space. In fact, the heat that radiates through the ceilings into the attic is your greatest single fuel waster.

And you've got to stop that heat loss or face some very heavy heating bills in the years ahead.

**3 More attic insulation is the answer.** Even if your house is brand new, and built to current standards, you probably don't have enough insulation. We feel that 6" is the minimum effective amount. 8" would be even better.

Most housing standards require much less, because those standards were worked out in 1965, when fuel cost a lot less.

But the Energy Crisis has made it a whole new ball game. With what we know is going to happen to the cost of fuel, *you have to face the fact that with less than 6" in the attic, your house is under-insulated.* The only possible exceptions are electrically heated homes, which already have adequate insulation.

**4 It doesn't cost a fortune to upgrade your insulation.** From here, we can't say exactly how much, because we don't know how big your attic is, or how much insulation you already have. But $150 per 1000 square feet of attic would do a great deal for your fuel bill.

Fiberglas* Insulation comes in handy batts or rolls which you can lay into place yourself. Or it can be blown in by a professional applicator.

If your house is now under construction or if you're planning to buy in the near future, it will pay you to have your builder add the extra Fiberglas Insulation. The cost will be minimal and it won't take any more time to install 8" than it would to install 4".

**5 What axe is Fiberglas grinding?** Like most Canadians, we're concerned about the Energy Crisis. And as the largest producer of all kinds of home insulation products, we're in a position to do something positive about it – tell you how you can protect yourself. And if, in the process of doing you an honest service, we do a little more business, that's a good deal for both of us.

If you would like more information on home insulation, talk to your building supply dealer. And when you buy, make sure you get the "real McCoy" – Fiberglas Insulation. It's coloured pink and comes in easy-to-handle poly bags.

Fiberglas – it's the same kind you probably already have in your house.

*T.M. Reg'd.

FIBERGLAS CANADA LTD
48 ST. CLAIR AVE. W., TORONTO, ONT.

# New Pouring of Hope

LAKE BUENA VISTA, Fla. (AP) — John Mahaffey is bubbling with confidence as he takes aim on a second pro golf tour triumph for the season.

"I know I can win now," the 25-year-old second-year pro said Thursday when he established a two-stroke lead after two rounds of the $150,000 Walt Disney World Open golf tournament.

"Before, I just thought I could win. I didn't know. Now I do. I think after you've won your first tournament, it gives you an added incentive to win again."

Mahaffey won his first pro tournament just a little more than a month ago in the Sahara Invitational.

And his four-under-par 68 gave him a two-round total of 137, seven under par, and a two-stroke lead in the race for the $30,000 first prize.

The group at 139 included Lou Graham, Dwight Nevil and three rookies—Nate Starks, Larry Nelson and Dr. Gil Morgan.

Jack Nicklaus managed a 71 and remained in contention. Nicklaus, the only champion this tournament has had, is at 141, three under par and just four back of the leader.

First-round leaders Grief Jones and Larry Wise fell off the pace. Jones had a 73-140 and Wise went to a 77 for 144.

★ ★ ★

But their troubles were nothing compared with the difficulties encountered by rookie Ben Crenshaw. Crenshaw, who had won and finished second in his two previous starts, went to a fat 80—including a nine on one hole—and failed to qualify for the final two rounds.

Also missing the cut at 147 was Wilf Homenuik of Winnipeg who shot a 76 for a two-round total of 149.

But Ben Kern of London, Ont., survived with a 73 and a 144 total.

| | |
|---|---|
| John Mahaffey | 69-68—137 |
| Gil Morgan | 69-70—139 |
| Dwight Nevil | 69-70—139 |
| Nate Starks | 69-70—139 |
| Larry Nelson | 68-71—139 |
| Lou Graham | 69-70—139 |
| Bob Payne | 69-71—140 |
| Grier Jones | 67-73—140 |
| Pete Brown | 71-69—140 |
| David Graham | 72-68—140 |
| Rod Curl | 69-71—140 |
| John Schlee | 70-71—141 |
| Randy Erskine | 72-69—141 |
| Lee Wykle | 73-68—141 |
| Jack Nicklaus | 70-71—141 |
| Mason Rudolph | 71-70—141 |
| Miller Barber | 74-68—142 |
| Butch Baird | 71-71—142 |
| Herb Hooper | 72-70—142 |
| Roy Pace | 72-70—142 |
| Craig Dear | 68-74—142 |

# KENNEDY ROAD HORSE OF YEAR

TORONTO (CP) — Kennedy Road, which won five of 13 races this season, was named Canada's horse of the year Friday — an honor that eluded him in three years of racing.

Owned by Mrs. Arthur Stollery of Toronto, Kennedy Road had previously been named best juvenile of his year, best three-year-old in 1971 and best older colt or gelding last year.

Kennedy Road started only twice in Canada this year and that qualified him for the honor. Conditions of the poll stipulate that a horse must be Canadian-bred and must have started in Canada at least once this year.

Kennedy Road finished ninth in the Canadian International Championship stakes after setting the pace for a mile and a quarter. It was his final race.

In his other Canadian start, he set a Canadian and track record at Woodbine in Toronto when he ran six furlongs in one minute, 8.5 seconds.

Kennedy Road also finished second three times this season and earned $230,040. He won the San Antonio Handicap, the Hollywood Gold Cup, the Cabrillo Handicap and the San Diego Handicap.

Kennedy Road was also voted top older horse or gelding by a 21-2 margin.

# Stockers' Fourth Straight

Stockers North Americans tripped James Bay Athletic Association Gulls 6-4 Thursday night in a penalty-riddled Victoria Intermediate "A" Hockey League game at Pearkes Arena.

The game produced 129 minutes in penalties and was the fourth straight victory for league-leading Stockers. It was also the second Stocker victory in as many nights over the runner-up Gulls.

Les Bergman led Stockers with two goals. Singles were added by Bob Merluk, Steve Andrejkew, Dave Scott and Gerry Caldwell. Doug Harding, Al Goldade, Blake Rawson and Kelly Christianson replied for Gulls.

VICTORIA INTERMEDIATE

| | P | W | L | T | F | A | Pts |
|---|---|---|---|---|---|---|---|
| Stockers | 20 | 12 | 7 | 1 | 95 | 67 | 25 |
| JBAA Gulls | 16 | 7 | 9 | 0 | 62 | 65 | 14 |
| Ingraham | 17 | 5 | 11 | 0 | 64 | 84 | 10 |

Interlocking play with Vancouver Island League included.

## MINOR HOCKEY

PEE WEE PUP
Saanich 2, Lake Cowichan 1.
Juan de Fuca 2, Esquimalt 0.
Racquet Club 7, Fuller Lake 6.
Lake Cowichan 5, Victoria 3.

PEE WEE
Juan de Fuca 4, Racquet Club 3.
Saanich 11, Victoria 1.
Juan de Fuca 6, Racquet Club 4.

BANTAM
Victoria 11, Esquimalt 0.
Victoria 20, Juan de Fuca 4.
Racquet Club 3, Esquimalt 1.

MIDGET
Esquimalt 7, Racquet Club 0.
Saanich 16, Victoria 2.
Esquimalt 3, Saanich 3.


MEN'S ENGLISH BERKSHIRE DRESS SHOES AND SLIP-ONS
with leather uppers and neolite soles.
pair $10
WOOLCO

"If you think Pebble Beach is a sweet golf course, wait until you get a taste of Pevero. Absolutely beautiful."
Al Balding

CP Air will get you to Pevero, on the island of Sardinia, give you 7 days of great golf and 7 days in Rome for just $512, plus airfare.

Or maybe you'd like a swing at Portugal's Vilamoura. The package price is just $313, plus airfare.

And CP Air has even more on the ball. Like golf packages to Guadalajara, Mexico. Or California's tricky Pebble Beach.

Al Balding will lead three tours himself. Join him, or go yourself on any of the other numerous tours we've planned. Whisk away on our big, beautiful orange jets and discover why orange is beautiful.

Our handsome new golf brochure "Al Balding's Fareways to Golf" has all the details. Just mail the coupon, or call your travel agent.

CP Air
Box 429, Postal Station "A", Toronto, Ont.
Please give me complete information on the CP Air Golf Tour program.
Name _____ Phone _____
Address _____
My travel agent is _____
CP Air

buy a beautiful new point of view in Oak Bay

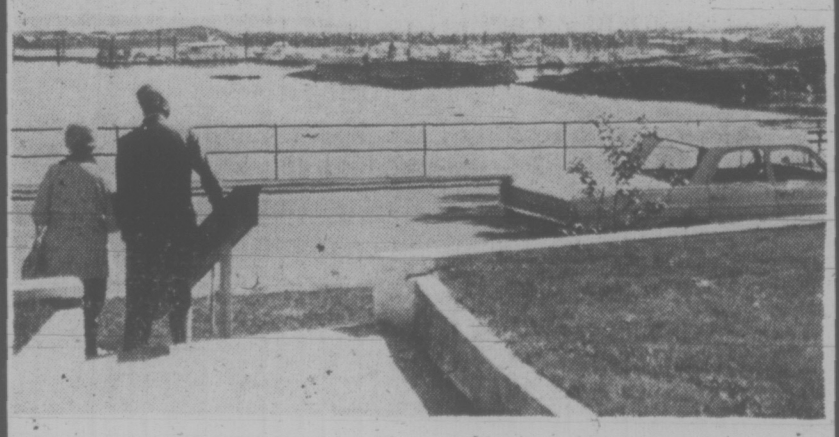

The sun splashes on a panorama of shining sea and snow capped mountains at Oak Bay.

Magnificent homes dot the shore. Boats pull restlessly at their moorings. When you have a self-owned apartment at the Royal Alexandra at Oak Bay you own a beautiful point of view.

In more ways than one.

Let the lazy 24 carat days float by. You have exclusive membership in your own exercise pavilion, sauna, therapeutic pool, and hobby room.

The Royal Alexandra on Beach Drive at Oak Bay is like the other end of the world. No maintenance to do, no lawns to cut, the security of knowing you can leave your home unattended if you feel like traveling.

It's a beautiful new point of view.

Discover our spacious, luxuriously appointed one and two bedroom self-owned apartments . . . today.

1-Bedroom Apartments From $31,500
2-Bedroom Apartments From $39,900

GUARANTEED TRADE PLAN: IF WE DON'T SELL YOUR HOME IN 60 DAYS WE'LL BUY IT.

Marketing by REMCI A Division of the H.A. Roberts GROUP LTD.

The Royal Alexandra

Address: 1450 Beach Drive, Phone 592-2631
OPEN HOURS: noon to 5 p.m. every day.

Get It At
DOMAN'S
The Home of

"Beautiful Panelling for Beautiful People"

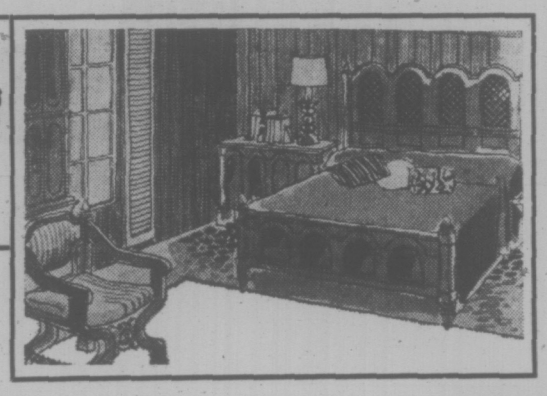

Still Time to Finish that Room for Christmas

BURNISHED WALNUT
SUPREME WINTER
SATIN PECAN
BRONZE WALNUT — Sheet 3.99

SCANDIA WALNUT
SANTOS ELM
OLD ENGLISH ELM — Sheet 5.45

WINCHESTER WALNUT
REMINGTON OAK — Sheet 5.75

Spanish Gold (Plain)
White/Gold Pecan — Sheet 5.95

Koa Mahogany
English Oak, Dark Pecan
Green Bill Teak — Sheet 6.75

Antique Birch
Colonial Cedar
Fumed Elm — Sheet 7.50

Free Colored Nails with Each Order of 4 or More Panels

SIMULATED OAK SHELVING 12" wide
3' 1.29
4' 1.69
5' 2.10
6' 2.55

SUB-STANDARD BIFOLD DOORS 2'0", 2'6", 3'0" 5.50
HARDWARE NOT INCLUDED
Quantities Limited

1/4" Hardboard 48"x48" Only 1.39 Sheet
A Useful Buy

SUB-STANDARD 1 3/8 DOORS 4.95
Prefinished or Mahogany
ONLY FEW LEFT

1 1/4x4 1/2x1 3/8 MAHOGANY JAMB SETS 6.95 Set

CARPET REMNANTS
Pre-Christmas Clear-Out
at
BARGAIN BASEMENT PRICES
SHAGS, LOOPS, PLUSH
INDOOR - OUTDOOR
Don't Be a Loser, Get in Early Saturday

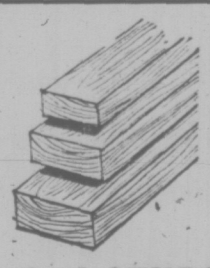

2x4 STUDS
8'0" ECONOMY GRADE
4.99
Bundle of Ten

LUMBER

LUMBER BUYS

| | | |
|---|---|---|
| 1x3x6' Comm. S4S | Each | 27¢ |
| 1x4x6' Comm. S4S | Each | 30¢ |
| 2x2x6' Comm. S4S | Each | 42¢ |
| 2x3x6' Comm. S4S | Each | 42¢ |
| 2x4x6' Comm. S4S | Each | 66¢ |
| 2x6x6' Comm. S4S | Each | 90¢ |
| 2x3x7' Utility | Each | 77¢ |
| 2x3x8' Utility | Each | 88¢ |
| 2x4x8' Utility | Each | $1.20 |
| 2x6x8' Utility | Each | $1.76 |

SKIL TSC* 1/4" DRILL

BUYING HIM TOOLS THIS CHRISTMAS?
COME DOWN TO THE
TOOL BAR at DOMAN'S
Where friendly helpful advice and wonderful selection solves your problems.

SKILSAW

DOMAN'S
280 BAY STREET 386-2151
Just Over Pt. Ellice Bridge
OPEN YOUR CHARGE ACCOUNT TODAY!
OPEN 7:30 a.m.
Monday through Saturday

## SKID ROAD REFORMER FLEES REPRISALS

VANCOUVER (CP) — The man responsible for bringing public attention to the state of skid road hotels and cafes was flown out of Vancouver Wednesday after information was received that his life was in danger.

Bruce Eriksen, 45, accompanied by two detectives, packed his few belongings and checked out of his $18-a-week skid road hotel room Wednesday afternoon, it was learned Thursday night.

He was driven to the Vancouver International Airport and caught a plane for an undisclosed destination.

His campaign to have beer parlors and cafes of the skid road area cleaned up resulted in the recommendations of a nine-man police task force being accepted by council Tuesday.

Five beer parlors were closed down for up to a month starting today. In addition, a dance hall has had its licence cancelled and two cafes have been restricted in their hours.

# b.c. briefs

## Herring Fishermen Asked To Reject Price Offer

VANCOUVER (CP) — The negotiating committee of the United Fishermen and Allied Workers Union Thursday told the Fisheries Association of British Columbia it will recommend rejection of latest company offers for the food and bait herring fishery.

In a statement, the union said it would recommend that its membership reject association offers for seine-caught herring and gillnet herring.

Voting on the recommendation was set for today.

Herring fishermen have kept their vessels in port since Nov. 23 while talks on a new pricing formula have continued.

The association has offered two cents a pound for seine-caught herring to the end of the year with a price raise to 2½ cents a pound on Jan. 1.

For gillnet herring the offer is 3¾ cents a pound to the end of the year and 4.65 cents a pound on Jan. 1.

Union membership is asking 5¼ cents a pound for seine herring and 10 cents a pound for gillnet herring with one-quarter of a cent a pound payable to the union welfare fund.

★

VANCOUVER (CP) — Phyllis Young, provincial consumer services minister, said Thursday the Consumer Services Act will allow her department to handle and investigate complains, but it will not supplant the Better Business Bureau.

The minister, speaking at the 34th annual general meeting of the business bureau, said the act, which has received approval in principle by the legislature, will not take the place of the bureau.

The act gives her department the means to send out investigators, set up "store front" services and receive complaints, she said.

★

VANCOUVER (CP) — A ministry of women's rights and legal recognition of the equal role of women in marriage were proposed to the NDP caucus committee on legislative priorities of women Thursday. The proposals were made by Joan Wallace, a member of the federal government's Advisory Council on the Status of Women.

★

VANCOUVER (CP) — Alistair Crerar, an economist and director of the B.C. environment and land use committee secretariat, said Thursday scientists should consider preserving garbage dumps, mine tailings and other works of man as well as the untouched works of nature. He said they should be considered living laboratories to be used as points of reference in future.

★

VANCOUVER (CP) — A 6,000-acre multi-use provincial park for Bowen Island has been proposed is a brief to Recreation Minister Jack Radford. The brief, prepared with the assistance of an Opportunities For Youth grant by four young persons, proposes a park where cars would be banned in favor of walking, cycling and horseback riding.

★

MAPLE RIDGE (CP) — An inquest jury ruled Thursday that a five-year-old boy died an unnatural death through accidental causes as the result of an apartment house fire.

Marlin George Leon died Nov. 17 when he was trapped in a burning apartment in this lower Fraser Valley community.

The inquest took on more serious overtones when an unidentified man charged that a fireman had ignored his warnings that someone was trapped in the burning building.

The jury said in its findings the fire department carried out its duty in an efficient manner. It attached no blame to anyone.

## Feathered Nest

CAWSTON (CP) — It seems even birds like to feather their nests. Eugene Hakes, a schoolboy studying nature, found a robin's nest with $10 bill woven into it.

SKI PEETZ


CANADA

a gift fit for the Queen

The Canadian government's official gift to H.M. The Queen and Commonwealth Prime Ministers. An exceptional gift book prepared by the same team who did *A Year of the Land*, Lorraine Monk and Allan Fleming, with Ernie Herzig. The 54 stunning five-colour photographs mirror the beauty and diversity of Canada. $17.50

Mail Orders Promptly Filled

BOOKS CANADA

45 Bastion Square

Phone 386-7794

"The People Who Know Canadian Books"

"Canadian Books for People Who Care About Canada"

CHRISTMAS SHOPPING HOURS
OPEN NOW TO CHRISTMAS
Monday through Friday 9 a.m. to 9 p.m.
Saturday 9 a.m. to 5 p.m.



the Bay

BARGAIN BAZAAR

The Bay's Parkade 2nd level Bargain Bazaar is the place to save on clearance specials gathered from throughout the store . . . bargains as here:

WOMEN'S WEAR — Choose from over 300 pieces including blouses, dresses, skirts, slacks, etc. Each 99¢

CHINAWARE — Assortment includes plates, glasses, serving platters, mugs, etc. Each 99¢

"CUTIE CAT" WALL PLAQUES — Prints of delightful cartoon kitties mounted on board. Each 49¢

BASEBALL GLOVES — Left and right handed gloves for the Little Leaguers. Each 1.99

⅓ to ½ OFF RUGS TO CLEAR

Choose from an assortment of cut broadloom rugs in a variety of styles. All priced low to clear.

20% to 40% OFF MATTRESSES AND BOX SPRINGS

Terrific savings on mattress and box spring oddments and discontinued styles. Assorted sizes up to Queen size. Some slightly soiled. Frame or legs extra.

FIXTURES

A limited quantity of store fixtures to clear. Well constructed in a variety of designs and materials. Many are one-of-a-kind. (Delivery extra)

Saturday

7 P.M. SPECIALS

MEN'S SLACKS — Assortment of woven or knit pants in broken sizes. Limit of 3 pair per customer. Pair 99¢

BINGO CHIPS — 300 plastic chips per pack. Limit 2 packs per customer. Pack 17¢

Personal shopping only, please in the 2nd Parkade level Bargain Bazaar



# Christmas Sale Days

Continue Saturday 'til 9:30 p.m.

the Bay

## Saturday One-Hour Specials

On Sale Up To One Hour While Quantities Available. Personal Shopping Only, No Phone Or Mail Orders, Please

### 9:30 A.M.

CHILDREN'S SHOES — Boys' and girls' ties and straps in leather and suede including some styles by Savage and Buster Brown. Broken sizes in assorted colours. Pair, 3.99
Children's Shoes, Second Floor

COSTUME JEWELLERY — Choose from a good selection of earrings, necklaces, brooches and chokers. Special, 2 for 25¢
Jewellery, Main Floor

MEN'S FAMOUS MAKE SWEATERS — pullover style from a famous Canadian manufacturer. Limit 3 per customer Each, 6.98
Men's Sweaters, Main Floor

HOT WHEELS RUMBLERS — from Mattel. Limit one per customer. Each, 39¢
Toy Factory, Third Floor

MAN SIZE KLEENEX — 60 white, 3-ply tissues per pack. Limit one pack per adult customer. Each, 18¢
Household Needs, Main Floor

BICYCLE PANT CLIPS — Velcose fastening. Pair, 9¢
Sporting Goods, Downstairs

INCENSE BURNERS — two piece burners of Indian brass. Each, 19¢
Chinaware, Third Floor

VACUUM BAGS — fit model upright and canister type cleaners . . . some Hoover bags included. 3 bags per package. Limit 2 packs per customer. Pkg., 49¢
Floor Care Centre, Fourth Floor

FABRIC SQUARES — large selection of fabrics, styles and colours . . . ideal for Christmas projects. Limit four per customer. Each, 8¢
Draperies, Fourth Floor

PACKAGED PANTYHOSE — regular and all-sheer nylon in assorted colours. Sizes 100-130 lbs. and 130-160 lbs. Limit one per customer. Each, 19¢
Baymart, Downstairs

DISHCLOTHS — cotton in assorted colours. Limit one per customer Each, 9¢
Baymart, Downstairs

CHRISTMAS WRAP — Limit one 3-roll pack per customer. Pack, 28¢
Stationery, Main Floor

### 7 P.M.

SHOULDER BAGS — cotton hopsacking in assorted colours. Limit one per customer. Each, 29¢
Jeunesse, Second Floor

MEN'S DRESS SHIRTS — permanent press in long and short sleeve styles. Limit 3 per customer. Each, 1.99
Men's Shirts, Main Floor

BATH SPONGES — limit two per adult customer Each, 8¢
Household Needs, Main Floor

METAL SHOE RACKS — holds up to 9 pairs of shoes. Each, 28¢
Notions, Main Floor

PLASTIC MODELS — choose planes, cars and ships. Limit one per customer. Each, 39¢
Toy Factory, Third Floor

PLASTIC BEER MUGS — Lustroware plastic mugs. Limit two per customer. Each, 19¢
Housewares, Third Floor

CARPET REMNANTS — approximately 27"x 36" size in assorted types and colours. Limit one per customer. Each, 1.99
Floor Coverings, Fourth Floor

.22 CALIBRE SHELLS — CIL Imperial longs. Quality high velocity. Box of 50, 69¢
Sporting Goods, Downstairs

MEN'S PENMAN SWEAT SHIRTS — small sizes in mostly navy. Limit one per customer. Each, 99¢
Baymart, Downstairs

ACRYLIC THROW MATS — assorted colours. Limit one per customer. Each, 99¢
Baymart, Downstairs

SATURDAY DOOR OPENING SPECIAL!

Women's Sample Lambswool Sweaters From Famous Maker

Shop early . . . quantity is limited on these fine quality lambswool sweaters imported from Great Britain. Long line cardigans and novelty pullovers in earth tones of burgundy, brown or camel. Sizes 34 to 38. Personal shopping only, please, no phone or mail orders.

*Limit 2 sweaters per customer.*

Special, Each 15.99

Sweater Shop, Second Floor

DOWNSTAIRS BUYS OF THE WEEK

KAZAMA FOAM SKIS — Lightweight, foam filled with metal edges. Salomon 444 bindings, mounting included. Size range, 165 CM to 200 CM. Pair 129.99
Ski Shop, Downstairs

MEN'S G.W.G. CHAMBRAY BAGS — long-wearing fashion slacks with cuffs. Powder blue denim in sizes 28 to 34. Pair, 9.99
Baymart, Men's Wear

# Santa arrives at the Bay Saturday

*Come and meet him in the third floor Toy Factory from 10:15 a.m. where he will have a gift for his young friends.*

*Santa's Hours*

SATURDAYS: Dec. 1, 8 and 22, 10:00 a.m. to 1 p.m. and 2 p.m. to 5 p.m. Saturday, Dec. 15 from 10 a.m. to 1 p.m., 2 p.m. to 5 p.m. and 5:30 to 8:30 p.m.

DAILY: Monday, Dec. 3 thru Friday, Dec. 7, 11 a.m. to 3 p.m. Monday, Dec. 10 thru Friday, Dec. 21, 11 a.m. to 3 p.m. and 5:30 p.m. to 8:30 p.m.

*Santa Photos*

A coloured photo of your children with Santa . . . a treasured souvenir of Christmas '73.

Single photo, 1.19. 2 for $2. 3 for 2.57. 6 for 3.81. 12 for 6.43.

OPEN DAILY 9:30 A.M. TO 9:30 P.M. SATURDAY, DECEMBER 1 THRU SATURDAY, DEC. 22. DIAL 385-1311.
GULF ISLANDS AND ISLAND CENTRES OUTSIDE GREATER VICTORIA AREA CALL TOLL FREE ZENITH 6040.

Hudson's Bay Company

Good is a feeling you get from the Bay your Merry Christmas Store

# Christmas Sale Days

the Bay

## Continue Saturday 9:30 a.m. 'til 9:30 p.m.

## Records

X7 **Goodbye Yellow Brick Road** Elton John. 2 L.P. set **Sale price 7.99.** 8 Track twinpak tape. **Sale Price 8.99**

X8 **Jesus Christ Superstar** Soundtrack. 2 L.P. set **Sale Price 8.99.** 8 Track twinpak tape. **Sale Price 8.99**

X9 **Quadrophenia** The Who. 2 L.P. set **Sale Price 7.99.** 8 Track twinpak tape. **Sale Price 8.99**

X10 **Live in Las Vegas** Sonny and Cher. 2 L.P. set **Sale Price 6.49.** 8 Track twinpak tape. **Sale Price 7.99**

X11 **Bill** Bill Cosby. 2 L.P. set **Sale Price 6.49.** 8 Track twinpak tape. **Sale Price 7.99**

X12 **Christmas with Nana Mouskouri.** L.P. **Sale Price 3.99.** 8 Track tape. **Sale Price 5.69**

X13 **I'm a Writer not a Fighter** Gilbert O'Sullivan. L.P. **Sale Price 3.99.** 8 Track tape. **Sale Price 5.69**

X14 **British Concert** Nana Mouskouri. 2 L.P. set **Sale Price 4.99.** 8 Track twinpak tape. **Sale Price 6.69**

X15 **Release Me** Engelbert Humperdinck. L.P. **Sale Price 3.99.** 8 Track tape. **Sale Price 5.69**

X16 **Hot Rocks** Rolling Stones. 2 L.P. set **Sale Price 5.99.** 8 Track twinpak tape. **Sale Price 9.99**

X17 **Ringo** Ringo Starr. L.P. **Sale Price 3.99.** 8 Track tape. **Sale Price 5.49**

X18 **Mind Games** John Lennon. L.P. **Sale Price 3.99.** 8 Track tape. **Sale Price 5.49**

X19 **Operas** Waldo de Los Rios. L.P. **Sale Price 3.99.** 8 Track tape. **Sale Price 5.49**

X20 **The Joker** Steve Miller. L.P. **Sale Price 3.99.** 8 Track tape. **Sale Price 5.49**

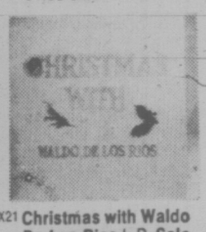


X21 **Christmas with Waldo De Los Rios** L.P. **Sale Price 3.99.** 8 Track tape. **Sale Price 5.49**

X22 **Blue Eyes is Back** Frank Sinatra. L.P. **Sale Price 3.49.** 8 Track tape. **Sale Price 4.99**

X23 **Killing Me Softly** Roberta Flack. L.P. **Sale Price 3.49.** 8 Track tape. **Sale Price 4.99**

X24 **Goat's Head Soup** Rolling Stones. L.P. **Sale Price 3.49.** 8 Track tape. **Sale Price 4.99**

X25 **Captain and Me** Doobie Bros. L.P. **Sale Price 3.49.** 8 Track tape. **Sale Price 4.99**

X26 **Machine Head** Deep Purple. L.P. **Sale Price 3.49.** 8 Track tape. **Sale Price 4.99**

X27 **Jonathan Livingston Seagull** Neil Diamond Soundtrack. L.P. **Sale Price 4.99.** 8 Track tape. **Sale Price 6.49**

X28 **Angel Clare** Art Garfunkel. L.P. **Sale Price 3.99.** 8 Track tape **Sale Price 5.69**

X29 **Rhymin Simon** Paul Simon. L.P. **Sale Price 3.99.** 8 Track tape. **Sale Price 5.69**

X30 **Full Sail** Loggins and Messina. L.P. **Sale Price 3.99.** 8 Track tape. **Sale Price 5.69**

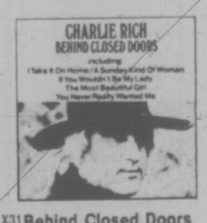


X31 **Behind Closed Doors** Charlie Rich. L.P. **Sale Price 3.99.** 8 Track tape. **Sale Price 5.69**

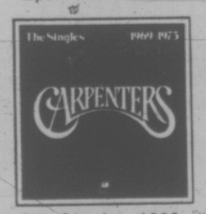


X32 **The Singles 1969-1973** Carpenters. L.P. **Sale Price 4.99.** 8 Track tape **Sale Price 5.99**

X33 **Los Cochinos** Cheech and Chong. L.P. **Sale Price 3.69.** 8 Track tape. **Sale Price 5.69**

X34 **Full Moon** Kris Kristofferson and Rita Coolidge. L.P. **Sale Price 3.69.** 8 Track tape. **Sale Price 5.69**

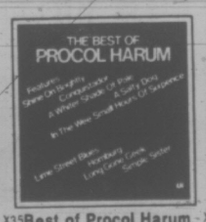


X35 **Best of Procol Harum** L.P. **Sale Price 3.69.** 8 Track tape. **Sale Price 5.69**

X36 **Living Together** Burt Bacharach. L.P. **Sale Price 3.99.** 8 Track tape. **Sale Price 5.69**

X37 **Pin-Ups** David Bowie. L.P. **Sale Price 3.99.** 8 Track tape. **Sale Price 5.69**

X38 **The Smoker You Drink** Joe Walsh. L.P. **Sale Price 3.99.** 8 Track tape. **Sale Price 5.69**

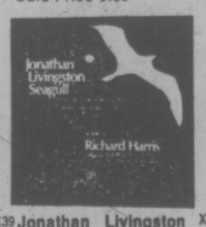


X39 **Jonathan Livingston Seagull** Richard Harris. L.P. **Sale Price 4.49.** No tape available.

X40 **And I Love You So** Perry Como L.P. **Sale Price 3.99.** 8 Track tape. **Sale Price 5.69**

X41 **Raised on Rock** Elvis Presley L.P. **Sale Price 3.99.** No tape available

*Records, Downtown (Fifth floor), Lougheed, Richmond, Surrey, Champlain, Victoria, Prince George, Kelowna. Penticton, Vernon, Trail, Kamloops.*

## Books

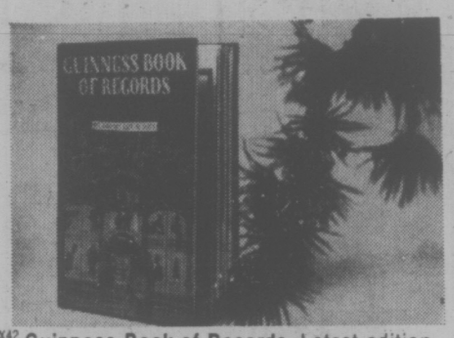


X42 **Guinness Book of Records.** Latest edition crammed with facts and figures on nearly every record ever set. **Sale Price 4.99**

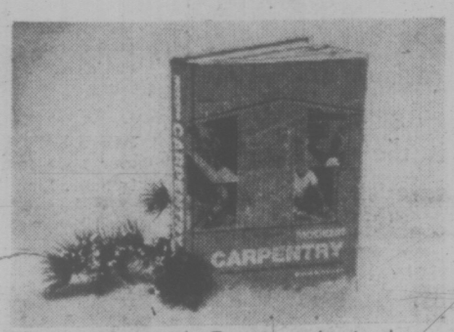


X43 **Modern Carpentry** Easy to understand encyclopedia of basic information on modern building materials and methods. **Sale Price 8.99**

X44 **Ten Lost Years.** Memories of the depression years by Barry Broadfoot. Illustrated with 24 pages of photos. **Sale Price 7.99**

X45 **The Complete Everyday Cookbook.** More than 1500 delicious, easy to prepare recipes for any occasion. **Sale Price 4.99**

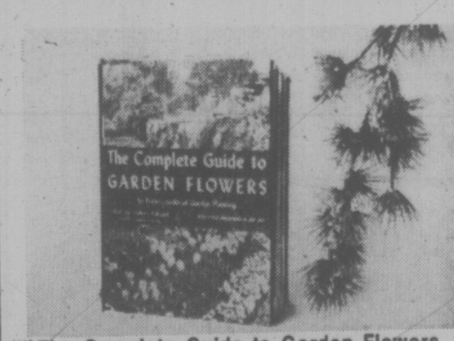


X46 **The Complete Guide to Garden Flowers.** An encyclopedia of garden planning with 1000 full colour photos. **Sale Price 4.99**

*Books, Downtown (Fifth floor), Lougheed, Richmond, Surrey, Champlain, Victoria.*

## Binoculars

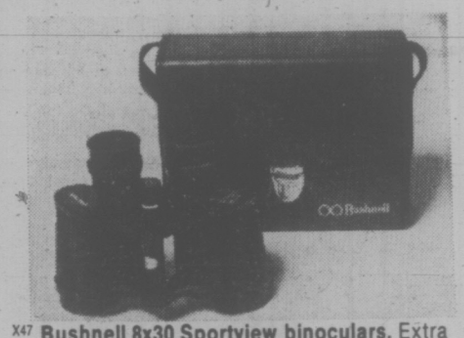

X47 **Bushnell 8x30 Sportview binoculars.** Extra power with compact construction and centre focussing. Lightweight with case and straps. **Sale Price 29.99**

X48 **Bushnell 7x35 wide angle binoculars.** Light, compact with extra bright 5 mm exit pupil. 10° wide angle viewing. Case and straps. **Sale Price 37.99**

X49 **Bushnell 10x50 binoculars.** Extra power for distant viewing. Field of view of 268 ft. at 1000 yards. Fully coated optics with centre focussing. Case and straps. **Sale Price 39.99**

X50 **Bushnell 7x35 binoculars.** Sportview model with fully coated optics, field of view 345 ft. at 1000 yards, exit pupil of 5 mm and case and straps. **Sale Price 25.99**

X51 **Bushnell 3x28 opera glasses.** Attractively styled with Mother of Pearl inlay. Lightweight and complete with case. **Sale Price 24.99**

*Camera Shop, Downtown (Main floor), Lougheed, Richmond, Surrey, Champlain, Victoria.*

**Use your Bay Account Card, your good-for-so-many-things card.**

OPEN THURSDAY, FRIDAY AND SATURDAY 9:30 A.M. TO 9:30 P.M. DIAL 385-1311.
GULF ISLANDS AND ISLAND CENTRES OUTSIDE GREATER VICTORIA CALL TOLL FREE ZENITH 6040. FREE PARKING.

THERE'S MORE FOR YOU DOWNTOWN

Hudson's Bay Company

# You May Get a Bang Out of This

By DEREK SIDENIUS
Times Staff

If you are accident prone, stay away from the intersection of Blanshard and Hillside, particularly between 4 and 5 p.m. on any Friday in December.

That's the worst location for a motor-vehicle accident in the city, according to traffic safety officials, with 40 mishaps there so far this year.

And it's the worst time, day, and month anywhere.

It is perhaps significant the first week of December is designated Safe Driving Week.

That's supposedly the week we are all to assess our driving, walking and cycling skills, and atone for the driving, walking and cycling peccadilloes we have committed over the past year.

It's really a grim thought to start off a month synonymous with gaiety, fun and sweet serendipity.

★

Who wants to be reminded of the ugly crumpled nightmares that fill traffic patrol log books?

The point is, of course, as a spokesman for Esquimalt police said, Safe Driving Week should be really 52 weeks long.

That it comes officially in December is apparently to jar the flesh and shake the sinews into curbing the main cause of serious accidents — the drinking driver.

Its scope is much broader for it aims at all drivers, particularly the chronic anti-social Jekyll who Hydes behind his wheel.

He is the cause of the bulk of traffic violations, a Victoria police spokesman said. He and others of his ilk number no more than 20 per cent of the drivers — but collectively produce most of the headaches.

Of course the rest belong to the other 80 per cent. It is the rest who the spokesman describes as "reasonably good drivers, trying to obey the rules and not violating the traffic laws . . . unless it is safe to do so."

The spokesman is quick to note one ego-shattering truth, however — the good drivers get into as many accidents as the bad drivers, although, the latter's tend to be more serious.

So what is the point of good driving?

★

There's the rub. And the nub.

It is the deterrent factor that gets us every time and forces us to pay attention to driving.

It could be called the future shock of having an accident (statistically there is a 50-50 chance of having one sooner or later). It is an unbearable prospect despite the daily reports of traffic tragedies which tend to inure our senses.

The morbid statistics are readily available — six dead in Victoria, nine dead in Colwood, so far this year.

To most people, except the bereaved, the facts are meaningless.

There is only one thing a person can really understand: his own well-being.

Safe driving ensures it.

And Safe Driving Week, hopefully will get the message across to the other guy who is always to blame.

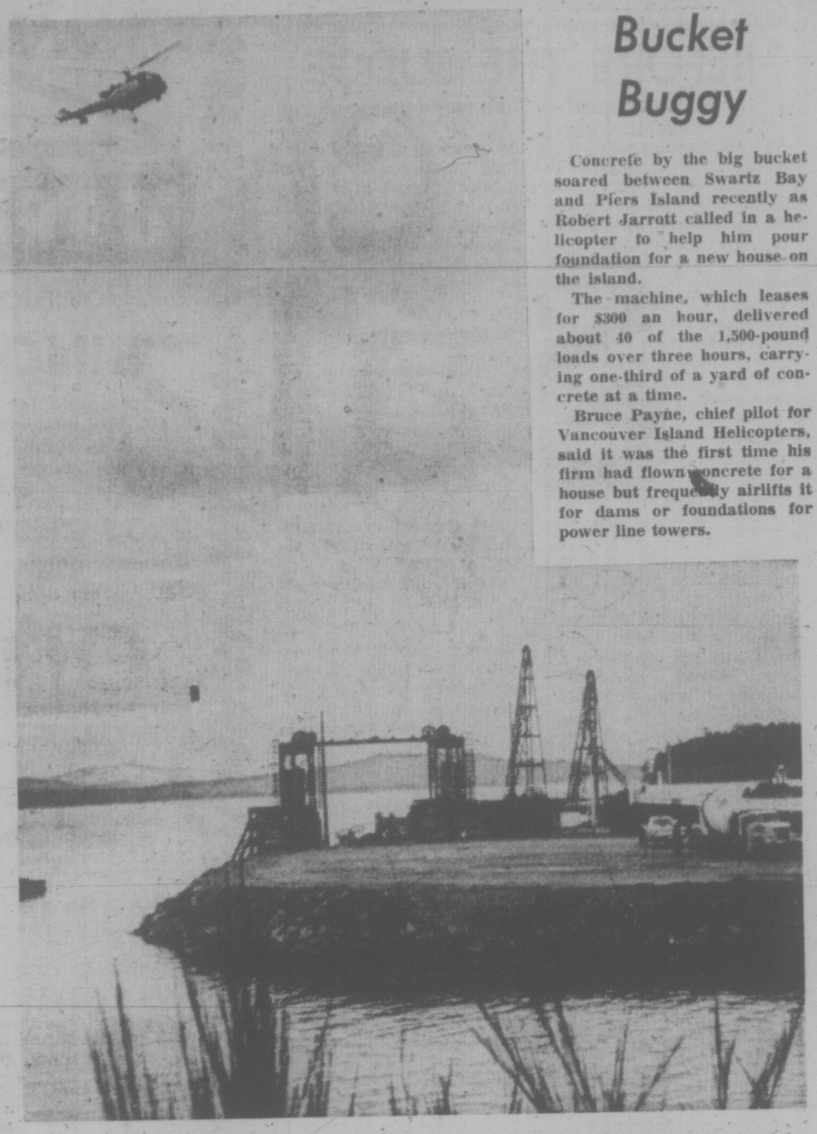

—Colin Perrins photo

## Bucket Buggy

**Concrete by the big bucket soared between Swartz Bay and Piers Island recently as Robert Jarrott called in a helicopter to help him pour foundation for a new house on the island.**

**The machine, which leases for $300 an hour, delivered about 40 of the 1,500-pound loads over three hours, carrying one-third of a yard of concrete at a time.**

**Bruce Payne, chief pilot for Vancouver Island Helicopters, said it was the first time his firm had flown concrete for a house but frequently airlifts it for dams or foundations for power line towers.**

# Trollers' Spokesman Warns Of Canada-U.S. Fish War

Victoria Times
FRIDAY, NOV. 30, 1973 21
SECOND SECTION

A "fish war" could build up between the United States and Canada if Canada's stand at international salmon commission talks isn't changed, a Pacific Trollers Association spokesman said today.

"The Canadian cabinet has to change its program for people going to these talks," manager Merv Ellis said.

"Starting a fish war would be absolutely ridiculous," but it could happen, he said.

Canadian representatives at the talks are trying to negotiate what percentage of Fraser River salmon stocks should be taken by American fishermen.

Ellis contends intermingling of stocks made this impossible to achieve and, instead, both countries should combine forces on a joint management program.

Instead of bickering over national stocks, Ellis said, the two countries should be uniting in order to present a common stand at the coming Law of the Sea Conference.

"There will be some 136 countries represented, some with no fisheries, but all with an equal vote. Canada and the U.S. should go united if we are to get our limits extended to 200 miles."

Alarmed at decreasing salmon stocks, PTA officials and representatives of sports fishermen groups held an emergency meeting with Victoria MP Allan McKinnon Thursday night.

McKinnon was chairman of today's press conference, called to announce the trollers and sports fishermen will combine forces to fight threatened annihilation of salmon stocks through "indiscriminate" commercial net fishing.

Both groups faulted the federal department of fisheries' office in Vancouver for being pressured into allowing overfishing by seiners, because of pressure brought to bear by the United Fishermen and Allied Workers' Union and others.

"We don't have a problem until the net fishermen come in," said Al Playfair, past-president of the Amalgamated Conservatibn Society of Victoria, "Then we get wall-to-wall nets from Johnstone Strait right out to the Strait of Juan de Fuca.

"We've had the real sharp end of the shaft and we're not going to take it any more."

Both groups said they would pressure Ottawa for tighter regulations on net fishing.

**CONCRETE MUSHROOMS** on the playgrounds at Blanshard elementary school are the latest in leap-frog equipment. They appear to be virtually indestructable and also provided children at today's recess with intriguing props for photographer Bill Halkett.

## Empress Suite Hit by Fire

A fire in the Empress Hotel Thursday caused between $10,000 and $15,000 damage to a suite, but no guests were injured or evacuated.

The fire was discovered about 10 p.m. by a waiter who smelled smoke coming from suite 130 on the second floor.

A spokesman for the fire department said the fire was probably started by a cigarette dropped on a chesterfield.

The spokesman said walls, curtains, a television and the chesterfield were burned in the fire, which was put out by men from four fire trucks.

Empress manager Bill Gray said the suite had been used for a business conference until 8:30 p.m.

Gray said he did not know and probably never would who caused the fire.

An evacuation was not ordered, Gray said, because he thought the fire would be contained to the one suite.

# Pollen Regrets 'Emotionalism' In Safeway Tiff

Mayor Peter Pollen said today he regrets the "emotionalism" that has been generated by his attempts to discuss publicly the role of Safeway supermarkets in the local and national consumer scene.

Referring to an incident Wednesday when he and a television crew were evicted from the Safeway store at Fort and Foul Bay while attempting to film an interview, the mayor said it was unfortunate that the whole affair turned out to be "so sensational and basically idiotic."

"Unfortunately the emotionalism and public relations contrivance that is currently swirling around has clouded the basic issue, and that is the growing monopoly of Safeways in this area," he said.

"As mayor I am concerned this will have a very detrimental effect on the distribution of food and prices paid by the consumer."

Pollen noted the term "monopoly" doesn't necessarily mean an organization has 100 per cent of any given market, but it does imply a dominant role in that field.

One of the points he would have liked to emphasize, Pollen said, was the need to curtail the Safeway group's expansion, as has been done both in the U.S, and in the province of Alberta.

### Similar to Alberta Move

B.C.'s consumer affairs minister should study the possibility of enforcing measures similar to those taken by Alberta, instead of stressing such less important issues as double pricing.

(Under a recent Alberta Supreme Court order, the company cannot expand any of its grocery stores in Calgary or Edmonton for 3½ years, and will be allowed to open only one new store in each city. There are also stipulations on uniform pricing and prohibitions on efforts to prevent or limit competition).

"At the present time here in British Columbia we have a lot of wailing and gnashing of teeth on this question but not much action," Pollen added.

Earlier, at a press conference Thursday, a Canada Safeway Ltd. spokesman said the group had "nothing to hide," and the CHEK television crew would have been allowed to film inside the store if prior permission had been sought.

Jack Fidler, district manager for Vancouver Island, said it was a "privilege of business" to grant such permission, and group policy for requests of that nature to be referred to the divisional manager level.

"The only thing we would have requested would have been for one of our employees to go with them to give our side of anything they found," he said.

Fidler said he was satisfied the store's assistant manager had acted properly on instructions in asking Pollen and the television crew to leave, despite a television reporter's later comment that the official had been "pretty hostile."

On Pollen's remark that even the filmed interview outside the store was sabotaged by a youth rattling metal shopping carts, Fidler said the clerk was only carrying out his normal duties and was not attempting to drown out the sound recording.

Fidler described some of the mayor's reported comment on Safeway's marketing policies as "unfair."

Pollen had referred to Safeway as bent on excluding competition by offering mainly private-brand products.

Said Fidler: "Everyone knows Canada Safeway has its own plants, because private label items are cheaper than national brands, which is reflected to the consumer.

"Can you buy a Chevrolet car in a Ford dealership?"

## Ask The Times

Q. Where can I get some information about edible plants of B.C.? M.D.

**A. The Victoria Public Library reference section says a book called "The Edible Plants of B.C." is on sale at the Provincial Museum bookshop.**

Ask the Times erred Wednesday in giving the address of Robert D. Turner, author of Vancouver Island Railroads. The correct address is 962 Lovat, Victoria.

# Brentwood Shops First, Others Later—Owners

Brentwood Shopping Centre can serve the needs of Central Saanich residents and any major commercial development elsewhere in the municipality is unnecessary at this time, realtor Dom Hanley said Thursday.

Hanley's comments came after Central Saanich council's subdivision and zoning committee was presented a proposal Monday by a trio of developers and designers for a 10-acre shopping and apartment complex at Saanichton to be named Orchard Plaza.

The plan, presented by representatives of Dominion Construction and Milton Tisdale, a Victoria design consultant, includes an outlet for a supermarket, a bank, professional offices, a beauty salon, a drug store, and possibly a liquor store and library.

Tisdale told the committee the centre "will consist of about a dozen stores and four acres of apartments on a site bordered by East Saanich Road, Wallace Drive, and Cultra Avenue.

Hanley said, "There's no doubt in future Saanichton will be the core of the municipality" and Brentwood's commercial area will be unable to meet the needs of all Central Saanich residents.

"But the major development at this time is in Brentwood," he said, adding the Orchard Plaza proposal is a good one if it's initiated in two or three years.

Hanley's company owns buildings housing a number of stores in Brentwood. They occupy 8,000 square feet. An existing building in front of those premises will be torn down to provide room for an additional 20,000 square feet, if the plans are approved by council, he said.

In recent years, new houses have been built along East Saanich Road from Patricia Bay Highway toward Saanichton, he said, and when the development reaches Saanichton the municipality will need additional facilities.

He cited University Heights Shopping Centre on Shelbourne as an example of commercial development which resulted from a need created by residential development — Gordon Head.

At the corner of East Saanich and Mount Newton Crossroad, a large farm has recently been purchased by a developer, he said, and that land will likely be used for 300 or 400 housing units.

Vic Downard, proprietor of Brentwood's Thought Shop, said stores, intermingled with houses, occupy four blocks along West Saanich Road.

In Brentwood now, there is a beauty salon, laundromat, construction office, craft shop, furniture store, two groceries, a lawyers' office, credit union, bank, library, ladies' fashion shop, garden shop, cafe, gift and variety store, drug store, barber, business equipment shop, upholsterer, bicycle shop, and doctors' office, he said.

Those shops, said Downard, are located about two miles away from the proposed Orchard Plaza.

"They're just trying to forget that we're here," he said.

Central Saanich Ald. Jean Butler agrees the development of Saanichton is inevitable.

Earlier this month building in Brentwood was temporarily halted as a result of a water shortage, she said.

The decision to stop development in Brentwood has forced the council to lay out a definite plan for Saanichton, said Butler.

## Song Contest Stands

Student reports on University of Victoria campus that a university song competition has been called off by its originator are unfounded, Chancellor Emeritus Dr. Joseph Clearihue said today.

Clearihue, who announced he would provide a prize of $200 for the best music and lyrics for a school song submitted by faculty or students, said "the offer still stands as far as I'm concerned."

He was commenting on a report in this week's issue of the campus student newspaper, The Martlet, that the contest had been called off.

The Martlet said that Alma Mater Society president Linda Flavelle had made the statement Sunday that Clearihue was withdrawing his offer because of the ridicule the contest received in the Martlet.

The paper had earlier carried supposed examples of suitable songs designed to restore some traditional spirit on the campus.

Clearihue said the only possible reason he could see for the AMS's announcement that the contest had been cancelled was "there wasn't enough interest by students."

"But I know nothing about it," he said.

Flavelle was not available today for comment.

## NO BLAME LAID IN WOMAN'S DEATH

A coroner's jury has attached no blame to the 18-year-old driver whose car Nov. 20 struck and killed Beatrice Frances Morgan, 77, of 8030 West Coast Road, Sooke.

Mrs. Morgan was crossing a road near her home after she got off a Victoria bus when she was hit by George Harold Wade of Jordan river.

Coroner Edmond Jorre de St. Jorre, who conducted the inquest, also released an inquiry report Thursday which says Kenneth Garrington Dixon, 40, of 723 Yates, died Nov. 9 from an accidental overdose of barbiturates.

## Local Ship Movements

NAVY

Mackenzie and Rainbow at sea, no return date listed; all other ships in port.

MARINE SCIENCES

CSS Richardson in Saanich Inlet, CSS Vector in Vancouver, all other ships in port.

**CRASHING DOWN** is the former office of the B.C. labor department at the corner of Government and Superior. Once the building is cleared away the area will be landscaped. Public works department said object of the demolition was to remove a fire hazard and open up the land around the Legislative Buildings. Labor department moved its offices earlier this year to 880 Douglas Street. (Irving Strickland photo.)

## MEETING CANCELLED

A Dec. 10 meeting of the Victoria Chamber of Commerce at which Alastair Gillespie, federal minister of trade and commerce, was to have been speaker has been cancelled.

# BEFORE THE JUDGE

An American youth was sentenced to six months in jail Thursday after he changed his plea to guilty midway through a trial in Victoria provincial court on a charge of possession of heroin.

Jonathon Baynes Bonner, 19, changed his plea in the face of evidence given by two RCMP former undercover agents who said they found Bonner with three caps of heroin in the Churchill Hotel on Oct. 30.

Constables Pat Conley and William Biden testified they took part in a search at the hotel with three other drug officers and spotted Bonner sitting with a girl and two male companions at a table in the beer parlor.

Biden said he grabbed the accused by the wrist, and after a struggle, wrestled a yellow balloon containing three caps of heroin out of his hand.

Two other balloons, one containing two caps of heroin and the other partly opened, were subsequently found, Biden said.

Since his arrest Bonner has been held in custody at the request of immigration officials. He is believed to be a native of New York State.

Prosecutor Mike Hutchison noted the youth had two previous drug convictions under the name of Michael Allan Austin — one in 1973 in Invermere for possession of hashish, the other in Chilliwack in 1971 for trafficking in hashish and marijuana.

Defence lawyer David Lysson said the youth had benefited from the 30 days he has spent in jail on remand and had a "positive attitude" to the sentence he expected to receive with a conviction on the charge.

"That is the most heartening aspect of the case," Judge William Ostler said. "If the young man has adopted this kind of attitude then there is substantial hope he can resurrect a life that has seemed bent on disaster."

He said he would "strongly recommend" Bonner be sent to a forestry camp which was requested by Lysson.

★ ★ ★

"He was frightened of the prospect of being sentenced so he went to the Prairies," defence counsel said as he explained to Ostler the reason Dennis Carl Dawe, 18, address not known, failed to show up for sentencing on Nov. 15.

"But he realized it was a foolish course to pursue so he came back and turned himself in."

It was Dawe's second appearance before the judge.

At the first, on Nov. 2, he pleaded guilty to theft over $200 — stealing a car in Esquimalt and taking it on a joy ride.

Ostler asked then for a presentence report and scheduled the youth to return Nov. 15.

When he didn't show up another charge was laid — failing to appear in court.

On Thursday he pleaded guilty to the new charge and was fined $75.

On the original charge, however, Ostler suspended sentence, placed him on one year's probation, and prohibited him from driving for six months.

In addition he fined Dawe $25 for not having a driver's licence.

★ ★ ★

In another case of car theft, 17-year-old Norman Ross Fisher, 903 Hereward, was fined $200 and placed on one year's probation.

He had pleaded guilty Nov. 12 to stealing a 1941 pick-up truck on Nov. 11.

Police said they discovered the youth pushing the old truck on to the Gorge Golf Club parking lot after it had run out of gas at Tillicum and Craigflower.

Ostler also imposed a six-month driving ban.

★ ★ ★

A four-month jail sentence was given 29-year-old Cleo Joseph Tambeau, no fixed address, who pleaded guilty to attempted fraud by using a stolen Changex card to buy clothing at Spencers Store, on Nov. 10.

Prosecutor Peter Birkett said the accused had a record back to 1963 and is involved in a trial charged with possession of a restricted drug for purposes of trafficking.

Date for that trial was set for Jan. 29.

★ ★ ★

Nineteen-year-old Martin Burkhart, 561 Mountfield, was fined $75 after pleading guilty to possession of hashish.

Police said they found Burkhart and three other youths sitting in a car in the parking lot of the Colony Hotel Wednesday night smoking a hash pipe.

★ ★ ★

Two youths found smoking a marijuana pipe on a sidewalk bench in the 600-block Yates at 4:25 a.m. Thursday received suspended sentences and were placed on six months' probation.

John Black, 22, and Paul Joseph Monfette, 19, both of no fixed address, told Ostler they had arrived in Victoria Wednesday looking for work.

★ ★ ★

A 32-year-old widow and mother of two was found guilty by Judge Fred Green of shoplifting a $40 pair of children's ice skates from The Bay on Oct. 1.

Margaret Atkinson, 574 Tena Place, said she had not stolen the skates, rather she had swithced them for another pair she had bought earlier and which were the wrong size.

However, two company security officers said they watched the accused enter the store and testified she was not carrying any skates.

The judge fined her $125 and said he was imposing just half the "usual" fine for shoplifting because her sole source of income was unemployment insurance sick benefits amounting to $200 a month.

In addition he placed her on six months' probation.

★ ★ ★

Vancouver fisherman Alfredo Car was fined $50 after pleading guilty to assaulting a federal fisheries officer who boarded his seine boat in the Strait of Juan de Fuca Aug. 7 to measure his net.

Defence lawyer Allan Patterson said Car had been drinking at the time and became obstreperous because the measurement had cost him half a day's fishing.


X-MAS or NEW YEAR'S in RENO

7 DAY ESCORTED TOUR 87.50

GET TOGETHER BREAKFAST
LEAVES EVERY SATURDAY 8:30 a.m.
XMAS and NEW YEAR'S SPECIAL COACHES
For Entertainment Program Call TRAVELLERS INTERNATIONAL
383-0180



MORICE OSSENDRYVER galleries inc.

International Dealers in
RARE ANTIQUE and CONTEMPORARY
Persian and Eastern Carpets

Has pleasure in inviting
Collectors, Connoisseurs and General Public to an
UNIQUE—IMPORTANT EXHIBITION
OF A COLLECTION
FINEST RAREST
Persian and Eastern Carpets
ANTIQUE CARPETS OF ROYAL LOOM SOPHISTICATION
and
CARPETS OF CAUCASIAN SIMPLICITY
and NOMADIC INSPIRATION
to take place at
THE EMPRESS HOTEL
CRYSTAL BALLROOM
VICTORIA
Monday and Tuesday, Dec. 3 and 4
From 11 a.m. 'til 10 p.m.
Daily at 8 p.m. will be shown
a documentary film in colour
"THE HISTORY OF THE PERSIAN CARPET"
Some of these fine items will be offered
for sale at the exhibition.

MORICE OSSENDRYVER galleries inc.

London Ltd.
47 Maddox Street
London W1., England
Tel. 01-493-0138

Bahamas Ltd.
Sandringham House
Nassau, Bahamas

Great Split Rock House
539 Danbury Rd.
Wilton, Conn., U.S.A.
Tel. (203) 762-0119

Sponsored and represented by Lidchi International (Toronto)



CAPITAL HOLIDAY VALUES

Downtown SHOP DAILY, 9-5:30—THURSDAY, FRIDAY, 9 'TIL 9

BINOCULARS

A great gift for the hunter, boat enthusiast, bird or sports watcher. Three popular models to choose. Complete with case and carrying straps featuring centre focus, coated lenses, etc.

7x35 ZEISS TYPE
General purpose.
SPECIAL ---------- 22.88

7x35 WIDE ANGLE
Bausch and Lomb type.
Larger fold of view.
SPECIAL ---------- 29.99

10x50 ZEISS TYPE
SALE ---------- 33.99

FLOODLIGHT KIT

BY NOMA—CLEAR, RED, BLUE, GREEN or YELLOW. ALL AT ONE LOW PRICE EACH! Set complete with weatherproof socket, base and ground spike.
SPECIAL, each ---------- 3.89

NYLON TENTS

Ideal for back-packing. Two popular models. Nylon with sewn-in nylon floor, nylon screening and zippered rear window. Complete with pegs and poles. TENT FLY EXTRA.

2-MAN
Approximately 5' x 7' x 3'6" high. Weighs only 3½ lbs. Reg. 27.95 each. SALE ---------- 19.99

3-MAN
Approximately 7'x7'x5' high with 15"-18" sidewalls. Weighs less than 6 lbs. Reg. 42.95 each.
SALE ---------- 33.88

GIFT WRAP ⅓ to ½ OFF!

AFTER CHRISTMAS PRICES BEFORE—AT CAPITAL!
PERKINS gift wrap and foil at ⅓ to ½ off the manufacturer's suggested retail.

3-ROLL PAPER
30"x165" Total. Three assorted rolls. Suggested retail 1.49 pkg.
ONLY ---------- 75¢

10-ROLL PAPER
Great selection! Jumbo 600" total. Suggested retail 3.50 pkg.
NOW ---------- 2.33

SINGLE ROLL FOIL or FILIGREE PAPER
Suggested retail 1.00 and 1.25 roll.
EACH 50¢ and 63¢

MEN'S WEAR

BOMBER JACKET
"Rice" plaid jackets. "SHIRPA" lined, collar, cuffs and coat bottom. Sturdy zipper, storm cuffs, 2 roomy slash pockets. Plaids in blue, brown or red. Sizes 36 to 44. (Wool/viscose blend.)
26.95 NOT EXACTLY AS SHOWN

KNIT SHIRTS
An ideal gift for dress or for casual wear. Fortrel, cotton, polyester, etc. Long sleeves, 4-button neck, one pocket, 2-button cuff, modern collar. Choose from stripes, checks or plains in blue, navy, brown or red. Sizes S.M.L.XL. Reg. 5.95. SALE ---------- 4.95

FLEECE-LINED TOPS
"Penman's" cosy underwear tops. Long sleeve style. Sizes 36-46. (Substandards)
ONLY, Each ---------- 3.29

ARTIFICIAL TREES

A great selection! BLUE SPRUCES, SCOTCH PINES, NORWAY PINES, GREENS, BLUES, WHITE. Each in a storage box, complete with stand including these specials!

6-FOOT SCOTCH PINES
Economy models. BLUE or GREEN with 81 tips.
SPECIAL ---------- 11.99

NORWAY PINES
Luxurious soft needle deluxe pines like our B.C. pine. 2 Models.

6-FOOT
Reg. 27.95
SALE
21.88

7-FOOT
Reg. 33.50
SALE
25.88

Plus Many Other Models From 4.95 to 44.95

TWO-MAN RUBBER BOAT

Extra strong rubberized nylon, 2 man boat. An ideal present for the fisherman or the boys and girls summer fun. Complete with bench seats and tow rope. Double air chamber for added safety. Our regular low price 49.95. SALE ---------- 39.99

DOWN BAGS

A great pre-season gift for the hiker, camper, mountaineer, or skier. Duck down filled at fantastic savings!

P7053—CARIBOO
Mummy style — 30" x 86" with 36" zipper.
1½ lb. Reg. 52.50 — 41.88
2 lb. Reg. 62.50 — 49.99

P7054—CHILCOTIN
Mummy style with full zipper. 33" x 80" downproof nylon.
1½ lb. Reg. 54.95 — 44.88
2 lb. Reg. 64.50 — 54.88

20 MINI LITES
NOEL mini lites. 20 assorted color push-in bulbs. Ideal for decorating artificial trees, mirrors, windows, mantel pieces, etc. Our Reg. Price 2.19 Set.
SPECIAL 1.49

30-CUP PERK
Ideal gift item for large gatherings, socials, etc. Baked enamel finish in HARVEST GOLD. Fully automatic.
SPECIAL 13.88

TOYLAND SPECIALS

N.H.L. HOCKEY GAME
All players in official N.H.L. uniforms. Derek Sanderson, Bobby Clarke, Noel Picard and all the others. Fast playing styrene-coated ice, sturdy construction, exclusive goal indicators, sliding score markers. A great game for any age. EACH ---------- 8.88

RIDING LOCOMOTIVE
Sturdy plastic. (Easy on furniture in the home play.) Choose from orange or green. Hours of fun for your small one. Reg. 3.95. SALE ---------- 2.95

DOLL CLOTHES
Fits all 11½" fashion dolls including Missy, Barbie, Dollikin, Julia, Stacey. A good selection of styles to choose from.
ONLY ---------- 2 for 1.49

TEA SET
A 4-place setting in durable plastic. Includes teapot, cream and sugar, glasses and cutlery. Reg. 4.49.
SALE ---------- 3.59

FREE PARKING IN CAPITAL'S LARGE PARKING LOT

COMPANION SETS
3-Piece fireplace, companion sets. Distinctive black iron poker, shovel and brush COMPLETE with approximately 28" stand.
SPECIAL 8.88

SOCKET SET
22-Piece combination ¼" and ⅜" square drive socket set in a carrying case. FULLY GUARANTEED. Chrome alloy steel. Set includes ⅜" to ¼" adaptor, ⅜ ratchet, ⅜ extension, deep spark plug socket, ¼" drive spinner, 7—⅜" sockets from ⅜" to ¾" and 9—¼" sockets from 3/16" to 1/2". Regular 17.95 set.
SALE 13.99

7¼" SAW
RUGGED and READY — 7¼" Circular saw for the home handyman. 8 AMP 110-VOLT AC/DC motor generates full 1¼ h.p. Cuts 2x4s at 45° angle.
SALE 28.88

BENCH GRINDER
A handy gift for the home workshop. Complete motorized unit. Coarse and fine grinding wheels, adjustable tool rests, eyeshields and built-in water tray and work light. Reg. 34.95 unit.
SALE 29.95

PROPANE TORCH KIT
BERNZRITE by BERNZOMATIC — Ideal gift for the man of the house! 1,001 uses for plumbing, laying tile, etc. Complete with propane cylinder and nickel plated burner head. SPECIAL ---------- 5.99

WOOD PLANES
English made. Fully guaranteed. 2 very popular models.

No. 4 SMOOTH PLANE
9½" long with 2" Cutter.
SPECIAL ---------- 9.95

No. 5 JACK PLANE
14" long with 2" cutting blade. ONLY ---------- 12.55

PLUS MANY OTHER MODELS FROM 3.95 to 19.95

• FABRICS •

BRUSHED NYLON 54"
Hand washable brushed nylon in a floral abstract design. Ideal for tops, dresses, lounge wear. Basic colors in blue, gold, green, purple or pink.
YARD ---------- 3.95

CRUSHED VELVET 54"
Upholstery weight velvet in circle patterns of red, antique gold, purple, black or white. Great to make up for Christmas gifts in cushions, pillows, bedspreads, furniture recovering, etc.
YARD ---------- 5.95

1974 WALL CALENDARS
Decorative felt wall type hanging calendars. Applique design top with 1974 calendar below. An added attraction in assorted colors for any room in the home. Great for that extra gift.
EACH 2.25

1832 STORE STREET
385-9703
CAPITAL IRON & METALS LTD.

# Los Angeles in Worst Shape To Cope With Gas Rationing

NEW YORK (UPI) — Gasoline rationing would be most painful for the many big U.S. cities which have grown completely oriented to the automobile and lack mass transportation systems, and among these, the hardest hit city would be Los Angeles.

Big cities that appear to be in the best shape to handle the increase in commuters rationing would bring include New York, Chicago, Philadelphia, Boston and San Francisco.

But Los Angeles, like many metropolitan centres, has grown up with the private car. It has no subways, no elevated trains, no streetcars, although it does have a bus system. There are no commuter trains to the suburbs. Instead, there is a grid of 500 miles of 65 mile-an-hour freeways in the metropolitan area.

The Santa Monica freeway, is the world's busiest street, handling more than 230,000 cars a day. It is not unusual for someone to drive 100 miles a day to and from work.

The Washington metropolitan area would not be much better off if gasoline rationing were ever ordered. For the past two years, for example, Jean Gunther, who lives in Bethesda, MD., has gotten up about 7 a.m., eaten breakfast and driven her car to the state department in Washington.

With the energy crisis, she may have to leave the auto home and walk a half mile to catch a bus at 7 a.m. It will add an hour or more to her day.

The bus is Jean Gunther's only practical option. Washington has plans underway for a subway system which, if the citizens are lucky, will be completed by 1980. There is nothing else except a taxi. It costs about $10 to go to Washington fdom her home by cab.

This is typical although not so extreme throughout much of the rest of the nation. Such places as Richmond, Va., and Atlanta also are almost totally dependent on the automobile.

Atlanta has approved plans for a subway system but as one cynical commuter commented, "God only knows when it will get started."

New York has the nation's largest subway system. The metropolitan area has the Long Island and Penn Central railroads to service the suburbs. Also, there are numerous bus lines in the area.

Chicago has a subway-elevated system which runs from the northern city limits beyond the two suburbs of Evanston and Wilmette. Like the New York subway system, it has been in serious financial straits for years. Chicago also has a number of bus systems.

Philadelphia has a fleet of 1,300 buses, 437 subway trains and 380 trolley cars.

The Boston area is served by the Massachusetts Bay Transportation Authority which has extensive subway and bus operations but which needs a special appropriation — now pending in the state legislature — to stay in operation.

San Francisco has just opened a new subway line. Trains are operating over most of the 75 miles of track on the east side of San Francisco Bay and a tunnel connecting the east and west lines is expected to be completed by mid-1974. The city also operates streetcars, electric-trolleys and a number of bus systems.

SKI PEETZ

• NOTICE •
BLACKTOP DRIVEWAYS
SPECIAL FALL PRICES
MADISON PAVING CO.
385-9822
384-2439

Who invented the Moscow Mule?

Smirnoff

The Vodka that leaves you breathless.

PS 100's

Now So much more to enjoy!

Peter Stuyvesant
FILTER
20
1592 1672
100's
MADE IN CANADA FOR
PETER STUYVESANT OF CANADA LIMITED
75 DUFFLAW RD., TORONTO, ONTARIO
ALSO AVAILABLE IN PACKS OF 25
SAME PRICE AS KING SIZE

Warning: The Department of National Health and Welfare advises that danger to health increases with amount smoked.

PS73-4

Sears
where Christmas ideas begin

The great new coat that's destined to survive

The deep "snorkel" hood protects your face from the wind and cold. Rugged 100% nylon flight satin shell cuts the wind. Full safety orange nylon lining is quilted to an interlining of polyester fibrefill bonded to foam for extra warmth. Buttons, cords, zips, snaps and flaps bring it all together. 34" length. 34-46. Navy or green. The survival coat is made for today... the place to get it is Simpsons-Sears.

12.97

Personal Shopping Men's Wear (45). Price in effect 'til Saturday, December 1.

Simpsons-Sears Ltd.

Sears Hillside: 3190 Shelbourne Street. Lots of Free Parking . . No Tickets, No Time Limit.

# HER JAWS ARE 'LOCKED'

CARLTON, England (AP) — Shirley Turner, five foot three inches tall and 238 pounds in weight, has found a cure for compulsive eating. Doctors have locked her jaws together.

Mrs. Turner, 35, said she will live on liquids until she is down to 124 pounds.

This she calculates will take until next June. Two weeks of the closed-mouth treatment have already trimmed off 13 pounds.

Mrs. Turner said doctors at nearby Nottingham General Hospital decided that mechanical lockjaw was the only way to stop her eating.

They injected cement into her upper and lower teeth and into the cement screwed a steel splint at each side of her mouth.

"I can't move my mouth at all," she said. "I am living entirely on tea, coffee and tomato soup."

Medical authorities say fasting of this kind is a comparatively new treatment for gross overweight and should be undertaken only under close supervision.

The Guinness Book of Records says the longest fast of this kind was 382 days by Angus Barbieri, a 33-year-old Scot who in 1965-66 slimmed to 168 pounds from 462.

CHRISTIE

## Hefner's Best Girl

WALTHAM, Mass. (AP) — One willowy co-ed at Brandeis University is cute enough to be a Playboy foldout but probably never will be. She's Hugh Hefner's daughter.

Christie Hefner, offspring of the publisher of the men's magazine, is a feminist who wants to break the Playboy image of how people should look.

"If you're female, you should have a perfect figure, a gorgeous face and a nice bust line," the 21-year-old senior said. "If you're masculine, you should be tall, have big shoulders and a hairy chest.

"What we're doing is creationg for the vast majority an incredible sex identity problem."

# people

## 'Shh . . . I've Just . . . Robbed You!'

SAN FRANCISCO — A beautiful stranger stood near dental student **Howard Glassman's** bed Thursday and whispered: "Shh . . . I've just been with your roommate. Where's the front door?"

Glassman smiled and gestured toward the front door. The young woman tiptoed to his bed, gave him a friendly kiss and left. Glassman went back to sleep.

Later, he checked with his roommate and found that he knew nothing about the beautiful Chinese girl. But the roommate's cheque book and $15 in cash were missing.

WASHINGTON — **Clifford Irving** will end the last sentence of his $765,000 literary swindle next Valentine's Day one year early.

The U.S. parole board has approved his second request for early release and paroled him effective Feb. 14, 1974.

Irving, 42, was sentenced in June, 1972, to two years and six months for defrauding **McGraw-Hill** publishers with a fake biography of billionaire **Howard Hughes.** His wife, **Edith,** is currently serving a two-year sentence in a Swiss prison for her part in the hoax.

LOS ANGELES—Doctors say they discovered no tumors or malignancies during surgery on **Elizabeth Taylor** and the actress will be released from the hospital next week.

GENOA, Italy—One of Italy's oldest and longest-sought hotel thieves has been arrested, police in this northern port city said Thursday. **Renato Pucci,** agile and elegant at 85, was arrested for a robbery committed last January. Pucci, whose photograph appeared as a warning each month in the hotel clerks' magazine, was the scourge of Italian resorts where his specialty was robbing guests in deluxe hotels.

But police said "he never once committed an act of violence. He always remained faithful to the cliche of the 'gentlman thief'."

SAN DIEGO—**Christopher Delucchi,** who led an ambitious attempt to salvage valuables from the sunken liner Andrea Doria, was arrested by the FBI Thursday on charges he obtained government material worth $1,300 for his own use while he was a navy aquanaut.

# CATHY CAST AS PETER PAN

BURBANK, Calif. (AP) — Olympic gymnast Cathy Rigby will play the high-flying Peter Pan in a new travelling arena production, NBC Entertainment Corp. announced Thursday.

The 21-year-old Miss Rigby, who placed 10th in the 1972 Olympics at Munich, West Germany, will make her debut in San Antonio, Tex., Jan. 3, 1974.

Thomas Sarnoff, president of NBC Entertainment, said the 2½-hour production will be the largest musical extravaganza ever presented.

Created especially for live family entertainment, the show will play in arenas in 42 major cities in the U.S., Canada and Mexico.


XMAS FAIR
BELMONT FISHER SECONDARY SCHOOL
3067 Jacklin
FRIDAY, NOV. 30 — 6:00 - 11:30 P.M.
GAMES, VARIETY SHOW, ARTS and CRAFTS, HOME BAKING, BINGO, RAFFLES
"Something For The Whole Family"

Felice's Ristorante
Truly Victoria's only Italian dining lounge, serving fine Italian cuisine and traditional steaks from Alberta beef, carefully prepared to your taste.
Live entertainment by the Ted House Trio Friday and Saturday from 8 p.m. 'til 1:00 a.m. will enhance your evening in the luxurious relaxing atmosphere.
RESERVE EARLY:
For your Christmas and New Year's banquet or reception.
Felice's RISTORANTE
634 Humboldt Nootka Mall
(Across from Empress Hotel)
or Walk through from Courtney St.,
Reservations Suggested
385-3441

Poached Salmon at JASON'S
382-0033

MEMORIAL ARENA
SATURDAY
FAMILY SKATING
10:30 - 12 Noon
PUBLIC SKATING
2:30 - 4:15

The James Bay Inn
270 Government St.
384-7151
NEW YEAR'S EVE PARTY
● Five-Piece Band ● "The New Friends"
● Hot and Cold Smorgasboard ● Favors and Noisemakers
Per Couple ..... $25.00
THE FOGHORN
Victoria's Newest Nitespot
OPENING DEC. 6

Voyageur RESTAURANTS
FAMILY DINING
With Air Conditioning
90 Seats
OPEN 9 a.m. 'til 9 p.m.
7 Days a Week
652-1146
Pat Bay Hwy. at Mt. Newton X Rd.

OPENS TONIGHT
AT THE McPHERSON THEATRE
BROADWAY HIT MUSICAL
GUYS & DOLLS
NOV. 30 — DEC. 8 — 8 P.M.
MATINEE, SUN., DEC. 2—2 P.M.
BOX OFFICE NOW OPEN
Presented by
THE VICTORIA OPERATIC SOCIETY

the zodiac house
DINING LOUNGE
Tues. - Fri., 11:30 a.m. to 10 p.m.
Sat. and Sun., 5 p.m. to 10 p.m.
We do suggest
Reservations 383-7811
820 ESQUIMALT ROAD
under the sign of the Zodiac

SMORGASBORD
FRI. - SAT. - SUN.
5 p.m. 'til 9 p.m.
$6.95 Per Couple or Two People
Dominion HOTEL
Reservations 384-4136
700 BLOCK YATES

BIBLES FOR THE WORLD
SPECTACULAR
FREE CONCERT
DALE EVANS

This Star of films — TV and Rodeos and Fairs will thrill you with her wonderful songs and words of Faith. She has earned the title shared with husband Roy Rogers — "King and Queen of the West".

PLUS FAMOUS TV PERSONALITIES

MAURA KELLY
The Irish beauty who sings and plays the harp. Featured on many TV Shows and guest with the Irish Rovers. Maura has a personal stake in this Christian appeal to help Ireland.

RICHARD and PATTI ROBERTS
Viewers to Hee Haw — Dinah's Place and the Oral Roberts' Specials will want to see and hear this talented team of dedicated performers.

ROCHUNGA PUDAITE — Famous Evangelist — In an effort to bring religious peace to strife-torn Ireland he hopes to supply every one in Ireland with 'The Greatest is Love' — an edition of the Living New Testament Bible. This Spectacular Concert will help launch the project.
8 p.m.
Wednesday, Dec. 5th
MEMORIAL ARENA
ALL SEATS FREE

SWING IN THE NEW YEAR
AT
THE NET LOFT
10% Discount on Tickets Until Dec. 18

The Living Sound of Mark Anderson
For Your LISTENING AND DANCING PLEASURE FRI. AND SAT.
Excellent Facilities for Parties
SERVING
SMORGASBORD — STEAKS — SEAFOOD
TUES. THRU SUNDAY EVENINGS
Phone 388-5551 640 MONTREAL

you'll RAVE
About The PRIZES
About The SKATING
About The GUYS-N-GALS
FRIDAY NIGHT, 8:15
Victoria Memorial Arena
★ GOOD MUSIC ★ TOP 20
★ REQUESTS AND DEDICATIONS
★ FABULOUS DOOR PRIZES
★ FUN FOR EVERYONE

CHRISTMAS PARTY TIME
Reserve Your Parties Now!
CHOICE TIMES ARE GOING FAST
OPEN SUNDAYS 5-9 P.M.
DINING WITH A DIFFERENCE
Gay Nineties Spare Rib House
WHERE KEN PEAKER
Plays Your SING-A-LONG MUSIC
A SPARKLING ATMOSPHERE for
PERSONALIZED MUSICAL HAPPENINGS
World-famous SPARERIBS — Full Dinner Menu
825 Burdett — CHERRY BANK HOTEL — 385-5380

Shangri La
THE PLACE FOR CHINESE FOOD
Dining Lounge
Open Daily
732 Johnson Street
384-7811
Free Delivery

Victoria's Unique Hungarian Restaurant
Gold Cup
Restaurant Dining Lounge
● Chicken Paprika
● Cabbage Rolls
● Hungarian Sausage
● Wiener Schnitzel
Includes Hungarian goulash and tossed green salad.
YOUR CHOICE ..... $3.45
Children's Portions Available
Serving Dinner 5 p.m.
Daily Including Sunday
AMPLE FREE PARKING
1122 YATES, 383-4732

The Department of Music
University of Victoria
presents
Sundayafternoons
Five hour-long Faculty Chamber Recitals featuring
Music of Our Time: No. 3
The Other Americas
December 2, 1973
4:00 p.m.
MacLaurin Auditorium
Samuel Barber: Quintet
Alberto Ginastera: Duo
Mauricio Kagel: Solo
Featured Work: Lament of Timothy, Boyde Hood
All Seats One Dollar
Tickets at the Door

Clare Anderson suggests—
RESERVE EARLY
● CHRISTMAS and NEW YEAR'S DAY
Traditional Festive Dinner
4 p.m. 'til 10 p.m. 7.50 Person
Children's portions available
● NEW YEAR'S EVE
10 p.m. 'til 2 a.m.
Dinner Dance and Favors
$30 Couple
Limited to 150 persons
Tickets to be picked up prior to Dec. 24th.
Inquire about our Banquet Room . . . and don't forget:
Appearing Nightly
8:30 'til 1:00 a.m.
"JOHN and JEANNINE"
the RED LION MOTOR INN
Greater Victoria's Only Full Facility Hotel—385-3366
3366 DOUGLAS STREET
(NEXT TO THE WORLD OF PLEASURE)

ITALIAN NIGHT at Smitty's


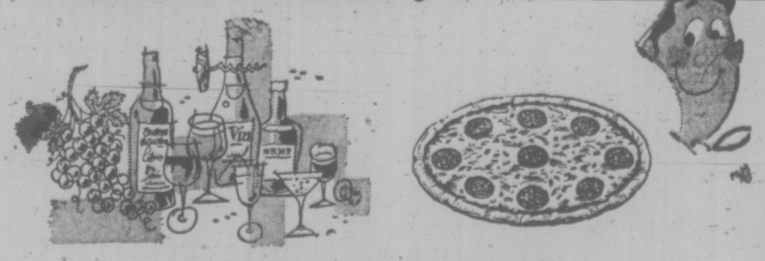


THIS FRIDAY AND SATURDAY
(Don't forget all the buttermilk pancakes you can eat this Sunday. Adults 95c, children 50c)
● Spaghetti and Meat Sauce — Choice of ministroni soup soup or salad with Italian Dressing and individual bread loaf.
For 1 Person $1.95 For 2 Persons $2.95
● Pizza (Smitty's Own) $2.15
● Scaloppini (Complete Dinner)
For 1 Person $3.95 For 2 Persons $6.95
● Chicken Combo
For 1 Person $3.45 For 2 Persons $5.90
— AT 850 DOUGLAS ST. LOCATION ONLY —
Smitty's Pancake House and Restaurant
"Bring the Whole Family"
850 Douglas 383-5612 7 a.m. to 12 p.m.
1150 Government 383-6121 8 a.m. to 5 p.m.

## 3 ARRESTED IN NASHVILLE MURDER

MEMPHIS, Tenn. (AP) — Three men wanted for questioning in the Nashville murders of a country music guitarist and his companion have been arrested at a motel, authorities said.

Police Capt. R. A. Cochran said one of the men was wounded in the chest during an exchange of gunfire Thursday night and that tear gas was lobbed into his motel room before he surrendered.

A bullet passed through the clothing of a policeman, but he was unharmed, Cochran said.

The three were wanted for questioning in Tuesday's shooting of James Widener, 55, rhythm guitarist for singer Hank Snow, and Mildred Hazelwood, 47, of Laguna Hills, Calif. Their bodies were dumped in a Nashville alley after they were robbed and shot.

# Harvard Lampoon Presents Its 'Worst-Movie' Award

CAMBRIDGE, Mass. (AP) — Actress Linda Lovelace of Deep Throat fame will receive a Wilde Oscar from the Harvard Lampoon.

The award, to be presented Saturday, is given by the undergraduate humor magazine each year "to that actor or actress most willing to flout convention and risk worldly damnation in the pursuit of artistic fulfilment."

She is also to accept on behalf of the makers of Deep Throat the Piltdown Mandible, awarded yearly "for filmdom's most obviously and unabashedly spurious scientific phenomenon."

The magazine will also present its "worst-movies" awards, to be accepted by Elmer Green, 77, curator of the Lampoon Castle, the magazine's building.

The awards:

—Worst picture of the year, "Last Tango in Paris."

—Worst performance by an actor, Robert Redford.

—Worst performance by an actress, Ali McGraw.

—Worst director, Sam Peckinpah.

—Worst film of the century and worst performance by a cast in toto, the producers and cast of The Poseidon Adventure.

The Bosley award, for the film critic whose writing "consistently explores the furthest limits of bad taste," will go to Pauline Kael.


"THERE'S A GIRL IN MY SOUP"
with PETER SELLERS and GOLDIE HAWN at Victoria's Mini Theatre—
TCV VIDEO THEATRE
564 YATES ST. 386-2822
SHOWS AT 2-7-9 P.M.
DAILY EXCEPT SUNDAY
ADULTS $1.50 STUDENTS $1.25 GOLDEN AGE 75c

Victoria Theatre Guild presents
"THE EFFECT OF GAMMA RAYS ON MAN-IN-THE-MOON MARIGOLDS"
by Paul Zindel
at Langham Court Theatre
Nightly through December 1 inclusive.
Tickets $2.00, Students $1.00 (except Sats.)
Eatons Box Office 10 a.m. to 4 p.m. daily
382-7141

"TRAVELS WITH MY AUNT"
Starring MAGGIE SMITH · ALEX McGOWAN
Based on the hilarious novel by Graham Greene
FILMED IN ENGLAND, FRANCE, ITALY, MOROCCO, SPAIN, TURKEY AND YUGOSLAVIA! IN PANAVISION AND METRO COLOR!
YOU'LL LOVE BEING TAKEN BY AUNT AUGUSTA. EVERYONE ELSE DID!
EVENINGS
Adults $1.75
Students $1.50
Golden Age $1.00
Children 75c
OAK BAY 2184 OAK BAY AVE 598-2213
Evenings 7 and 9
MATURE ENTERTAINMENT

Watch For The
TOWNE Cinema
Douglas & Humboldt
Opening Soon

FOLLOW THIS VICTORIA ENTERTAINMENT GUIDE

KILLER WHALES, SEALS, SEA LIONS — SEALAND at OAK BAY MARINA, 10 a.m. to 5 p.m., Wed. thru' Sun.

ROYAL LONDON WAX MUSEUM — Just Arrived from England—PRINCESS ANNE AND MARK PHILLIPS—See them and the other 130 life size figures — THEY SEEM ALIVE. Open 7 days a week—Inner Harbour—10 a.m. to 5 p.m. 388-4461.

THE OLD FORGE—Dancing six nights a week to the fabulous sounds of the Brothers Forbes in one of Canada's largest and most luxurious night clubs. Excellent late evening menu. No tables reserved after 9:00 p.m. Fridays or Saturdays, Strathcona Hotel, 919 Douglas St. 383-7137.

CRAIGDARROCH CASTLE, 1050 Joan Crescent. Open Sunday, 11 a.m. - 5 p.m. Come see the improvements. Donations for the Castle Society Restoration Fund.

THE PERSIAN ROOM, CENTURY INN — Make reservations now for Victoria's Original "LOBSTER NIGHT" December 6th. Three sittings: 6, 8 and 9:30 p.m. Enjoy your dinner to the sounds of Bev Gore-Longton at the Piano and Organ. Phone 383-1151.

CLASSIC CAR MUSEUM AND GIFT SHOP, 813 Douglas St. (behind the Empress), 9 a.m. to 5 p.m.

ROYAL OAK INN (next to Beaver Lake Park) presents THE SOUNDS OF JADE, Fall and Winter hours—Wed. through Sat. 9 - 2 a.m. Ladies' Night Wed. and Thurs. THE THATCH Cabaret, 658-5231.

OCTOPUS WRESTLES DIVER—See it live in the world's only undersea theatre. UNDERSEA GARDENS, Open daily 10 a.m. to 5 p.m. Inner Harbour.

MOVIE GUIDE

Meet Sam, the wonder man. He's got madness in his closet, everybody in trouble, the police in circles — and the world in his pocket.
PETER SELLERS

A Stanley Hallis Production
A Cheetah Film
THE OPTIMISTS
Screenplay by Anthony Simmons and Tudor Gates Executive Producer Ronald S. Kass
Produced by Adrian Gaye and Victor Lyndon Directed by Anthony Simmons
Based on the novel "The Optimists of Nine Elms" by Anthony Simmons
An Astral Communications Release "In Color—Panavision"
ROYAL 805 BROUGHTON—383-2714
starring LIONEL "Oliver" BART
NOW SHOWING
At 1:10, 3:10, 5:10, 7:10, 9:15.
Last Comp. Show 8:55. Golden Age $1.00

"Director Don Siegel...tops his own 'DIRTY HARRY'...has raised the crime thriller to a new high!" —Sunday Mirror

WALTER MATTHAU as "CHARLEY VARRICK"
THE LAST OF THE INDEPENDENTS
STARTS TODAY
Mature—Occasional coarse language and Brutality—B.C. Director
Doors 1 p.m.—Shows 1:15, 3:05, 5:00, 7:10, 9:10
Sunday Doors 2:30—Golden Age 50c till 5 p.m.
ODEON 2
780 YATES STREET
383-0513

STARTING TONIGHT!
ROCK HUDSON · DEAN MARTIN
"SHOWDOWN"
...WHEN THE RUNNING STOPS, AND THE BULLETS BEGIN!

Technicolor
SUSAN CLARK
General Entertainment
CAPITOL 805 YATES—384-6611
Doors today 6:30 p.m.
Feature 7:15, 9:20 p.m.
Saturday 1:25, 3:25, 5:20, 7:15, 9:20 p.m.
Last Complete Show 9:00 p.m.

TOO MANY PEOPLE TO LET IT GO!!!
..... SO
OH! CALCUTTA!
STAYS
FOR AN
8th SMASH WEEK
OH! CALCUTTA!
NIGHTLY 7 and 9
fox cinema
quadra at hillside 382—3370
RESTRICTED
WARNING: A musical sex comedy, much of the dialogue could offend and disgust you.
—R. W. McDonald, B.C. Director

Starts Tonite---3 Days Only
It's always harder at night!

Night Call Nurses
RESTRICTED
Warning: Frequent nudity, coarse language.—R. W. McDonald, B.C. Director.
Second Feature
"UP THE CHASTITY BELT"
Mature Entertainment. Warning: A very ribald British comedy.—R. W. McDonald, B.C. Director.
TILLICUM Drive-In BURNSIDE AT TILLICUM—382-7331
GATES 7:15
SHOW 8:00

THE STONE KILLER
IS EXPLOSIVE ENTERTAINMENT... GUARANTEED TO RIP YOU OUT OF YOUR SEATS!
CHARLES BRONSON
The STONE KILLER
co-starring MARTIN BALSAM
2ND WK!
Doors Today and Sat. 1:15
Shows 1:30, 3:20, 5:15, 7:10, 9:10
Sunday Doors 2:30
ODEON 1
780 YATES STREET
383-0513
Mature—Warning: A Very Violent Picture with swearing and coarse language—B. C. Director

GROCERIES
OPEN
24 HOURS
AT
QUONLEY'S
GOV'T AT FISGARD

THE BIG 3
Best Entertainment Value
ICE SKATING
SATURDAY
10:30 a.m.—FAMILY
2:00 p.m.—PUBLIC
8:15 p.m.—TEENS
SUNDAY
2:00 p.m.—PUBLIC
8:15 p.m.—ADULTS
WEDNESDAY
12:30 p.m.—TINY TOTS AND PARENTS
3:30 p.m.—PUBLIC
ESQUIMALT SPORTS CENTRE

It's all fun when a couple of cards living-it-up on credit . . .
Buy now. Pay never.
YOUR THREE MINUTE$ ARE UP!
charge-a-card!


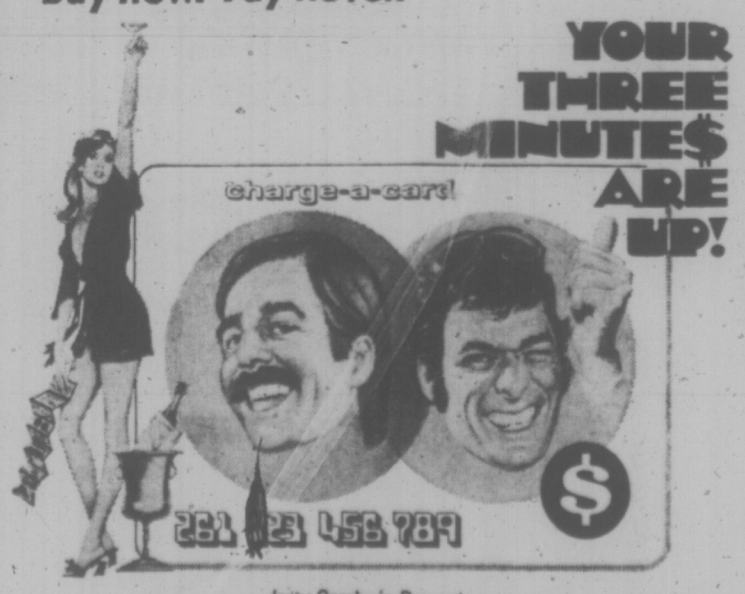


Jerry Gershwin Presents
BEAU BRIDGES · RON LEIBMAN in
"YOUR THREE MINUTES ARE UP"
Also Starring JANET MARGOLIN
Co-Starring Kathleen Freeman · David Ketchum · Stu Nisbet · Read Morgan
Mature Entertainment "Warning—Occasional coarse language"—R. W. McDonald, B. C. Director
STARTS TODAY!
CORONET 836 YATES ST.—383-6414
Tonight at 7:25, 9:25 p.m. Doors 6:30 p.m.
Sat. at 1:25, 3:25, 5:20, 7:25, 9:25 p.m.

HELD OVER 6th WEEK!
WHERE WERE YOU IN '62
American Graffiti

NIGHTLY AT 7:05, 9:15
Mat. Sat.-Sun. 1:30, 3:15, 5:05
Mat. Wed. at 1:30, 3:15 only
General
HAIDA
808 YATES STREET
382-4278

"MIND-BLOWING SUSPENSE!"
—Charles Champlin, L.A. Times
Having failed in its effort to kill General Charles de Gaulle, the hard line French Secret Army Organization (OAS) under the leadership of Colonel Rodin (ERIC PORTER) in early 1963 decides to hire a top foreign professional assassin to do the job. The man reputed to have engineered the 'going' of both Trujillo and Lumumba, a Britisher, is hired at a price of $500,000. He suggests his own code name: The Jackal (EDWARD FOX).
General Entertainment
COUNTING HOUSE CINEMA 1 Broad at Broughton 383-3434
STARTS TONIGHT!
Fred Zinnemann's film of
THE DAY OF THE JACKAL
FRIDAY and SATURDAY ONLY AT 7:00 and 9:30
Sunday Through Thursday at 8:00 p.m.

4th and FINAL WEEK!
The FRANCO ZEFFIRELLI Production of
ROMEO & JULIET
ONE COMPLETE SHOW NIGHTLY 8:15
SATURDAY MATINEE AT 2:00
COUNTING HOUSE CINEMA 2 Broad at Broughton 383-3434

# BAD CIGS BETTER

LONDON (Reuter) — Heavy smokers may be better off smoking cigarettes with a high nicotine yield rather than milder brands, British researchers suggested today.

They reported that tests on office workers showed that changing from an average brand to a low-nicotine brand simply made them smoke more.

When they switched to a high nicotine brand, fewer cigarettes were smoked.

On changing to either high or low nicotine brands, the level of carbon monoxide in the blood tended to fall—because low yield cigarettes produce less of the noxious gas, while consumption of the high-yield variety is reduced.

The high-nicotine brands are also low in tar. Drs. M. A. H. Russell, C. Wilson, U. A. Patel, P. V. Cole and C. Feyerabend said in a report in the British Medical Journal.

Grief for a mother

# Store Had Been Warned Before Crowd-Killer Fire

KUMAMOTO, Japan (Reuter) — The department store destroyed by a fire which killed at least 101 persons Thursday had been warned several times it was vulnerable to such a disaster, police and firemen said today.

The Taiyo department store in this southern Japanese city was being renovated with modern fire-prevention equipment when the blaze raced through its crowded seven floors during a pre-Christmas sale.

Several hundred police and firemen searched the charred building today for bodies and for clues to how the fire started.

The 100th and 101st bodies were found on the seventh floor today.

Fire officials criticized the store management for lack of safety awareness. They said that despite repeated warnings, the 21-year-old building had no fire escape chutes or ladders, and the staff had been given no training in emergency procedures.

Survivors told how employees fled screaming as the fire spread quickly from cardboard boxes of bedding stacked on a second-floor stafrcase.

# Brezhnev Flies Home

NEW DELHI (AP) — Soviet Communist party chief Leonid Brezhnev left for home today after a five-day visit to New Delhi during which he made repeated calls for international detente and an Asian collective security pact.

At a brief airport ceremony, Prime Minister Indira Gandhi and Brezhnev each expressed confidence that growing Indian-Soviet friendship will help the cause of peace in the world.

Mrs. Gandhi and Brezhnev signed a 15-year economic agreement and a joint policy declaration Thursday night. The contents were to be announced later.

As Brezhnev was leaving, the Indian government told Parliament it welcomed U.S. State Secretary Henry Kissinger's statement Wednesday night the U.S. government doesn't mind closer Indian-Soviet relations.


CREST MOTOR INN
BUSINESSMEN'S LUNCHEON
11:30 a.m. to 3:00 p.m.
Featuring Daily Specials
PROVINCIAL DINING ROOM AND COFFEE SHOP
OPEN WEEKDAYS
7 a.m.-10 p.m.
SUNDAYS and HOLIDAYS
8 a.m.-10 p.m.
386-2421
544 BELLEVILLE ST.
Facing the Inner Harbour

BIG BAND
Sound At
McMorran's
and the George Kraeling Orch. for dancing every Saturday. Instrumentalists 8:45 9:30. Dancing 9:30 - 12:30. $5 a couple. Table Res. 658-5224.

北京酒家
PEKING HOUSE
RESTAURANT
AT THE HEAD OF CHINATOWN
"The place for authentic Chinese food"
CLOSED FOR LUNCH
Different Dinner Special Each Week
OPEN EVERY DAY — FREE HOME DELIVERY
Monday to Thursday, 4:30 p.m. to 1 a.m.
Friday and Saturday, 4:30 p.m. to 2:30 a.m.
Sunday, 4:30 p.m. to 10:30 p.m.
1706-8 Government St. 385-5521 386-3633

Your friends at Radio 1450 KONP present
WILLIE DIXON
AND
THE CHICAGO ALL STARS
at the
McPHERSON PLAYHOUSE
SUNDAY, DEC. 2 — 7:30 and 10 p.m.
ADVANCE $2.75 AND UP
at McPHERSON BOX OFFICE

VICTORIA'S ORIGINAL
LOBSTER NIGHT
December 6th, 1973
IN THE EXOTIC PERSIAN ROOM
3 sittings . . . 6 p.m.
8 p.m. and 9:30 p.m.
RESERVE NOW!!!
The Inn on Centennial Square
CENTURY INN
We Park Your Car Free
383-1151

The Old Forge
Strathcona Hotel, Douglas and Courtney Streets
News Bulletin

The Brothers Forbes
Are Pleased to Announce the Addition of Vocalist
Miss Gloria Baker
As a Permanent Member of the Group which will now be called:
"The Brothers Forbes and Friends"
Miss Baker Starts Tonight
You'll Like What You Hear!"
RESERVATIONS: STRATHCONA HOTEL
919 Douglas St. 383-7137

ICE CAPADES
Starring Canadian and World Champion
Karen Magnussen
Presented by the City of Victoria
VICTORIA MEMORIAL ARENA
Wednesday, December 12, through Sunday, December 16
All Seats Reserved
$4.00 - $4.50 - $5.00
Performance Times:
Wednesday and Thursday 7:30 p.m.
Friday and Saturday 8:00 p.m.
Saturday and Sunday Matinee 2:00 p.m.
Tickets on Sale 9 - 5 Monday to Saturday, Memorial Arena, Eaton's, The Bay, Woodward's, Simpsons-Sears
Phone Reservations 384-1522 Only
Simpsons-Sears, Eaton's, The Bay, Victoria customers only may use their convenient charge accounts.
SPECIAL PRICES
Children and youths 16 years and under $1.00 off regular price Wednesday 7:30 p.m., Saturday and Sunday Matinee 2:00 p.m.

G.R. PEARKES Arena
3100 TILLICUM
388-6664
PUBLIC ICE SKATING
FRIDAY
7:00 - 9:45 p.m. — Public
SATURDAY
10:30 - 12 noon—Family
1:30 - 3:30 p.m. — Public
8:00 - 10:00 p.m. — Public
SUNDAY
1:30 - 3:30 p.m. — Public
7:00 - 9:00 p.m. — Public
PARENTS and TOTS
Mon., Wed., Fri. — 10-11:30 a.m.
Thurs. — 1:30 - 3 p.m.
Learning Carts Available

CRYSTAL POOL

| SATURDAY | MON. and WED. | Tues. and Thurs. |
|---|---|---|
| Public Swim 2 - 4 | Adults Only 12 - 1 | Public Swim 7 - 9 |
| SUNDAY | Public Swim 3 - 5 | FRIDAY |
| Public Swim 2 - 9 | Housewives Mon. 1 - 3 Wed. 10 - 12 | Adults Only 12 - 1 Public 3 - 5 7 - 9 |

!!SPECIAL!!
From the
SHERWOOD PARK INN
(Tuesday through Saturday)
● STEAK and LOBSTER — Top sirloin, centre cut and lobster tail with drawn butter $6.50
● STEAK and PRAWNS — Top sirloin, centre cut and butterfly prawns $5.25
● STEAK and OYSTER CASINO — Top sirloin, centre cut and oysters in the half shell topped with a special blend of sauce and spices $5.25
JIM FURMSTON AT THE PIANO AND ORGAN—Thurs., Fri., Sat.

● WHOLE CRACKED CRAB with drawn butter served Thurs., Fri., Sat. Only $4.95
EACH DINNER INCLUDES
● Homemade Soup ● Iceberg Salad
● Baked Potato or French Fries
SHERWOOD PARK INN
123 Gorge Road East
Reservations 386-1422

GLENSHIEL HOTEL
Victoria's Famous
SMORGASBORD LUNCH, 2.25
11:30 - 2:30
includes Tea or Coffee
Beautiful Thistle Room Available for Parties and Receptions Up to 150 Guests
Phone for Information.
606 DOUGLAS STREET
383-4164

Bacchanalia Cabaret
OPEN TUES. TO SAT.
"TOPLESS SHOW"
SPECIAL PERFORMANCE
EVENING ONLY 10:30-12
"MADRID AND ANGELIQUE"
Noon Show (No Cover Charge)
"ANGELIQUE"
BAND "ONE TON" Featuring LINDA BRAWN
NEW YEAR'S EVE SPECIAL— Reserve Early $3.00 Per Person
● Floor Show ● Favors ● A La Carte Menu
Ticket Deadline Dec. 22 by Reservation. No Passes.
905 ESQUIMALT RD. 388-6684

VIC PERRY
("You Devil You")
TV's AMAZING E. S. P. ARTIST
The most exciting entertainment to be seen in Victoria.
APPEARING NIGHTLY
VOTED BEST GUEST STAR ON:
★ TONIGHT SHOW ★ MERV GRIFFIN
★ DICK CAVETT ★ ED SULLIVAN
★ 4 COMMAND PERFORMANCES to the Royal Family.
★ 2 GALA Performances at "THE WHITE HOUSE"
The Wig & Dickie THEATRE RESTAURANT
Don't be disappointed—make your reservations now.
Plus Our Regular Sing Along and Dance Along Show with McQuillan Bros.
The Wilson Motor Inn
850 Blanshard

LITTLE DENMARK
Restaurant
International Cuisine
11:30 a.m. to 2 p.m.
5 p.m. to 11 p.m.
Sun. 5-9 p.m.
CLOSED MONDAYS
312 Cook 383-8522

TALLY-HO
Dining Lounge
OPEN SUNDAY and Every Week Day
7 a.m. to 9 p.m.
386-6141
3020 Douglas

VICTORIA CONSERVATORY OF MUSIC CRAIGDARROCH CASTLE
FRIDAY, DECEMBER 7 — 8 P.M.
SPECIAL CONCERT
Catherine Young — Soprano
Winifred Scott — Piano
Song recital of works by Mozart, Fouré, Wolf Barber, Hindemith, Wagner.
ADMISSION FREE

Oak Bay Beach Hotel
Victoria's Only Seaside Hotel
Enjoy Our
TUDOR DINING LOUNGE

Luncheon—12 Noon to 2; Dinner, 5:30 to 9
Phone 598-4556 for Reservations
1175 BEACH DRIVE


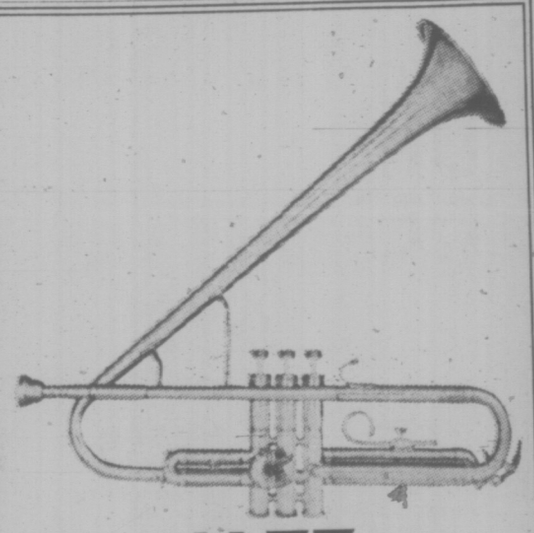


JAZZ
Played as it should be by the masters of their craft.
THE WORLD'S GREATEST JAZZ BAND
of Yank Lawson and Bob Haggart
AT THE ROYAL THEATRE
ONE PERFORMANCE ONLY
SUNDAY, DEC. 2nd, 1973—8:30 P.M.
Telephone Victoria Symphony Box Office—385-6515
A Columbia Artists Festival Presentation
Arranged through Victoria Symphony
Sponsored by British Columbia Packers Ltd.

SEE ART LINKLETTER ON LOCATION IN HONG KONG, SAIGON AND SEOUL, KOREA,
IN THE DRAMATIC AND GRIPPING DOCUMENTARY
Children of Zero

Presented by
WORLD VISION OF CANADA
410 Consumers Road, Willowdale, Ontario M2J 1P8
280 South West Marine Drive, Vancouver 15, British Columbia
Join Art Linkletter, Dr. Stan Mooneyham and the Korean Children's Choir as they take you on a journey through the lives of three young Asians who find that love can heal the wounds of war, heartbreak and despair.
SATURDAY, DEC. 1, 8PM
CHEK-TV CH.6

# Throne Speech Lacks Surprise

REGINA (CP) — Politicians and political observers found no surprises in Thursday's throne speech opening the fourth session of the 17th Saskatchewan legislature.

Even opposition spokesmen, putting forth their expected criticism in interviews, didn't seem too worked up about what Liberal Leader Dave Steuart called the "thin soup" of the 2,300-word document outlining NDP government plans.

The speech, read by Lieut.-Gov. Stephen Worobetz, did feature some concrete promises: an institute to test Prairie farm machinery, a provincial development fund in which Saskatchewan residents could invest, three weeks' vacation with pay after a year's employment, a department of tourism and renewable resources, and restoration of the historic territorial building in Regina.

Opposition spokesmen generally took a wait-and-see approach about some of the general promises, such as more money to cities and towns and a legal aid plan. Few if any details were given on those policies.

In other fields, such as oil and election-campaign spending, the speech added little if anything to what has been announced before.

In a briefing session for reporters, Premier Allan Blakeney declined to elaborate to any significant extent on the speech, saying he does not want to spoil any surprises the government might have for later in the session.

The most-heralded part of the throne speech was the section dealing with oil.

The premier and his ministers had been forecasting decisive action on oil for several weeks. The throne speech did the same, saying the legislature will be asked to give early consideration to "decisive action to retain control of oil resources."

It listed the principles for the government's coming oil policy:

". . . To retain control of oil resources in the people of Saskatchewan, to ensure that the people receive the maximum benefit of any unearned increment in value resulting from political disputes at the international level and from the activities of the international oil corporations, and to conserve our oil and gas resources for the benefit of the people of Saskatchewan now and in the decade ahead."

"Motherhood," sniffed Conservative Leader Dick Collver, whose main assessment of the throne speech was that it was "highly inflationary."

## 'Cast-Offs' Sought

The Victorian Days Gigantic Garage Sale needs such "cast-offs" as books, pictures, furniture and hardware to help the Victoria Chamber of Commerce provide free entertainment during Victorian Days.

SELLOUT
REINELL BOATS
WORLD PLEASURE
NEXT TO RED LION

## SEARS AD CORRECTION

**In our "Where Christmas Ideas Begin" flyer of November 27, there were two errors on page 8. Item 8a, Slate Bed Pool Table, is 44"x88" (not 44"x48"). Item 8b. Brandywine finish pool table is not exactly as illustrated.**

This flyer was neither published nor distributed by Victoria Press Ltd.

# Alberta May Adopt New Oil Royalty Plan

EDMONTON (CP) — The Alberta legislature resumes Monday for a much-discussed energy session, planned to arm the provincial government with new weapons that will help it respond to federal moves.

Heading the list is to be a provincial marketing board to buy and sell all of the oil from Crown leases and a floating system of oil royalties — a form of taxation — that will increase as oil prices rise.

Observers say Premier Peter Lougheed is unlikely to use his new weapons until the current Ottawa oil policy expires Jan. 30.

And, they add, when he does use them, the weapons are not likely to cause much concern in Ottawa despite the energy squabble that has existed with Alberta since the early fall.

Alberta has resumed the energy discussions with Ottawa, which had been cut off for more than a month and the two governments now are both calling for similar measures.

Federal Energy Minister Donald Macdonald recently invited the oil-producing provinces to raise their oil royalties, as Alberta plans to do.

Officials say Alberta is currently locked into a royalty schedule in which oil leases cannot be changed except by legislation. Ottawa, on the other hand, is able to jump in with an export tax on oil with little, if any, advance notice.

Lougheed said he will ask the legislature to give him the same kind of flexibility that Ottawa enjoys.

Laws originally designed to provide the oil industry as much stability as possible so it would locate in the province suddenly are to be aimed at giving the government the power to change relations on a month-to-month basis.

The premier has said the amount of royalties that oil companies pay will be increased substantially, but would not specify the amount.

## the prairies

# Hutterites Lose Big Tax Appeal

EDMONTON (CP) — An appeal by a Hutterite group against about $1.4 million in income taxes levied by the federal government between 1961 and 1966 has been dismissed by a federal court judge.

Mr. Justice John J. Urie, in a judgment handed down in Ottawa, rejects the arguments of J. A. Matheson, counsel for the Hutterites, presented during a special three-day sitting of the Federal Court of Canada in Edmonton last September.

The group is one of three in Canada and the United States. It consists of some 64 colonies scattered throughout Saskatchewan and Alberta with the majority of them in Alberta.

SASKATOON (CP) — Officials at the Indian Cultural College here said Thursday the institution still has not received the federal grant it had been promised. The college originally was to receive $420,000, but this was increased to $793,000. The promised sum is already 1½ months overdue, college officials said.

WINNIPEG (CP) — Nurses are going to have to start ganging up to achieve changes necessary for their own survival, Jeanne Hurd, a professor at the University of Wyoming, said Thursday.

The professor at the university's school of nursing said the traditional inability of women to fight as a group for common goals is the reason nurses are not better off.

WINNIPEG (CP) — The Manitoba government has embarked on an "anti-doctor offensive," Dr. Garth Mosher, one of the Manitoba Medical Association's negotiators, said Thursday.

Mosher told a luncheon of the Association of Professional Engineers of Manitoba doctors were at the top of the government's "hatchet list" but other professional groups should be preparing preventive measures.

The issue is control rather than money, he said, and doctors have been singled out as a primary target by the government.

BRANDON (CP) — For the second time in two years, Manitoba Progressive Conservative leader Sidney Spivak has come to an annual meeting of the provincial party with a major task on his hands.

Last year, the problem was avoiding a leadership challenge on the eve of a provincial election. As delegates gather tonight, Spivak's task is a different one — how to bring about the major changes needed to put the party back in contention for the next election, still as much as 4½ years away.

The Season's Best
from the Gooderham family
to your family.
GR-6-73

1.49 DAY SAT., DEC. 1
FROM VICTORIA'S LEADING GARDEN CENTRE
ROT-IT 10-lbs. 1.49
GALLON SIZE SHRUBS
Yews, Pines, Rhodo's, Azaleas, Camelias etc.
REG. 1.79
SPECIAL 1.49
POTTED ROSES
SPECIAL Reg. 1.98 1.49
TOP QUALITY KIMURA BAMBOO RAKES EACH 1.49
Pansies, Wallflowers FORGET-ME-NOTS 2 DOZ. 1.49
WILD BIRD SEED SPECIAL 8-lbs. 1.49
PLANTERS, CLEAR OUT
Linear Planter ware urns from 7" to 11" with gold rim and stand.
Reg. from 2.59 to 3.89.
WHILE THEY LAST—SPECIAL 1.49
Plastic Wild Bird Feeder
Reg. Price 1.98. SPECIAL 1.49
SUDBURY SOIL TEST KITS MODEL P.H. ACIDITY KIT. Reg. 2.65 SPECIAL 1.49
SMALL FRUITS
GOOSEBERRIES, GRAPES, BOYSENBERRIES, RED AND BLACK CURRANTS EACH 1.49
PET SUPPLY SPECIALS
By Hartz Mountain. Cat and Dog Flea Collars. Reg. 98c each
SPECIAL 2 for 1.49
FLEA TAGS
FOR CATS — KILLS FLEAS FOR 3 MONTHS
Reg. Price 1.98 SPECIAL 1.49
STILL TIME TO PLANT BULBS
TULIP SELL-OUT
All Varieties While They Last PER DOZ. 1.49
LIME SULPHUR 40-oz 1.49
AGRICULTURAL LIME 50 lbs. for 1.49
PREPARED HYACINTHS
Blue — White — Pink
Reg. 69c each
VERY SPECIAL 4 for 1.49
THERE'S MORE FOR YOU DOWNTOWN
Buckerfield's LIMITED
No Delivery on Specials Victoria Store only
506 PANDORA LOTS OF FREE PARKING 384-7181

ENSIGN CHRYSLER PLYMOUTH
DRIVE WITH A SMILE TO ENSIGN CHRYSLER PLYMOUTH
Plymouth CHRYSLER Dodge Trucks SALES/SERVICE
SAVE HUNDREDS OF DOLLARS ON SPORT HARDTOPS
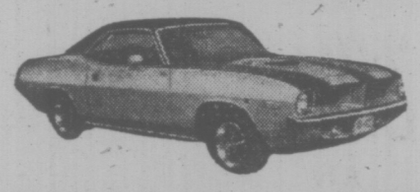
'67 CAMARO HARDTOP
V-8 Motor, 3 Speed Transmission, Radio
SALE PRICE $1795
'71 FORD MUSTANG HARDTOP
V-8 Automatic, Power Steering, Power Brakes, Radio, Bucket Seats, Console, Vinyl Roof
SALE PRICE $3393
'73 JAVELIN HARDTOP
V-8 Motor, Automatic, Power Steering, Power Brakes, Bucket Seats, Console, Radio, Vinyl Roof
SALE PRICE $3993
'73 BARRACUDA HARDTOP
V-8 Automatic, Radio, Power Steering, Power Brakes, Bucket Seats, Sport Stripes
SALE PRICE $4292

NOW IN STOCK '74 BARRACUDAS
With Extended 2-Year — 24,000 Mile Warranty
ENSIGN
CHRYSLER — PLYMOUTH
Downtown
YATES AT COOK Dealer Licence D3013 386-2411

# Name, Date Snag MPs' Search For New Holiday

OTTAWA (CP) — Members of the Commons justice committee agreed Thursday that it would be nice to have a national holiday some time in the chilly month of February.

But they weren't sure what a 10th Canadian statutory holiday should be called and what reason should be given for it.

They liked the idea of a Sir John A. Macdonald Day. But unfortunately the first prime minister was born Jan. 11, and a holiday commemorating his birth would be a trifle close to the New Year's holiday.

A Canada Flag Day sounded good but there was some concern expressed that some of the bitterness of the 1964 great flag debate may come out again.

And a Discovery Day sounded pretty good until a couple of MPs mentioned that it might rouse the ire of native people who discovered America a few thousand years before Europeans managed to get across the Atlantic.

The committee was considering the idea of having a holiday sometime between New Year's and Easter, something that has been sought by labor groups and others for some years.

To help it in its consideration it had these three private members bills before it:

● One by Heath Macquarrie (PC—Hillsborough) calling for a Sir John A. Macdonald Day on the first Monday following Jan. 10 each year. Macqurrie said the holiday would honor "the chief man in the saga of nationhood" and that "we Canadians have too long been too loath to honor our great men."

● One by Ed Nelson (NDP—Burnaby Seymour) for a Canada Flag Day on or about Feb. 15. He said the flag is a symbol of Canada's nationhood and the holiday he suggested would emphasize Canadian unity. A former teacher, he said the holiday would be particularly important to school children.

He said it could be held on the first Monday following Feb. 15, commemorating the day in 1965 when the Maple Leaf flag was first officially raised.

● One by Sinclair Stevens (PC—York-Simcoe) for a Discovery Day on the last Friday in February. Stevens says this would commemorate discoverers, builders and founders from the start of Canadian recorded history to the modern day.

## LEAD MUST COME OUT

WASHINGTON (UPI) — Citing an increasing danger of lead poisoning in children, the Environmental Protection Agency has ordered the oil industry to reduce the amount of lead in gasoline by 60 to 65 ped cent by the end of the decade.

The agency estimated the changeover would cost the industry $75 million in refinery improvements in 1975 when the phase-in reduction begins. But it said the change is needed to protect both the public health and the anti-pollution devices on cars which will not tolerate leaded gas.

John Quarles Jr., deputy EPA administrator, said there is strong reason to believe that lead in paint is not the sole cause of lead poisoning which inflicts 2,000 to 3,000 children with permanent brain damage each year.

"Several studies indicate that up to 50 per cent of children with excessive lead exposure are known not to reside in homes where peeling lead-based paint can be found. We know that dustcontaminated with lead can be found in urban areas, inside and ourside of buildings including homes, schools and playgrounds," Quarles said.

"It has also been found that dust lead levels in homes near heavily travelled roadways are signifixantly higher than in comparagle homes located along sidestreets," he added.

Quarles said the new regulations will result in a "significant reduction" of lead emissions from cars by 1977, '78, and '79. At the moment, he said the gasoline industry uses more than 200,000 tons of lead per year.

Under the new regulations all grades of gasoline produced by any refinery must average no more than 1.7 grams of lead per gallon by January 1, 1975. The level goes down to 1.4 grams one year later, 1.0 grams a year after that, 0.8 grams by January 1, 1978 and 0.5 grams per gallon by January 1, 1979.

## Chilean Torture Charged

MOSCOW (UPI) — Chilean soldiers have beaten, burned, sexually mutilated and decapitated political prisoners since the overthrow of President Salvador Allende, the Communist party newspaper Pravda said Thursday.

Vadim Listov, the newspaper's correspondent in Lima, Peru, said eyewitnesses had told him of the tortures and killings.

The witnesses, he said, "Give a terrible picture of how butchers wearing the uniforms of army officers are methodically killing the finest sons and daughters of the Chilean people."

Listov said prisoners were made to run the gauntlet and lie at gunpoint face down on a stone floor for hours without moving.

"Soldiers sent a spray of water under high pressure into their noses or mouths, suspended them by their hands and beat them, burned them with fire, tortured them with the use of electrical current and cut off their private parts," he said.

## Bethlehem Develops

BETHLEHEM (Reuter) — The mayor of Bethlehem, traditional birthplace of Jesus Christ, says he plans to develop the ancient town as a major world Christian centre. Mayor Elias Freij said Wednesday a new charitable foundation has been registered in the United States to raise about $1 million a year to help development of the town which has no fire brigade, library or auditorium.

MEN'S ENGLISH BERKSHIRE DRESS SHOES AND SLIP-ONS
with leather uppers and neolite soles.
Pair $10
WOOLCO

Woodward's
SATURDAY BIG BUY

ONE DAY ONLY
(While Quantities Last)

For Santa's littlest friends . . . and big ones too! It's more fun than ever to shop Saturday for these exceptional specials! Personal Shopping only please! No Phone, C.O.D.s or Mail Orders

ELECTRIC TRAIN SET

YOUR CHOICE SALE PRICE $14.88 EACH

4 Unit HO Train
Here's terrific value in a high-quality train set. Includes diesel loco with operating headlight, three rolling stock cars, 12 curved track, 2 straight track, 1 C.S.A. power pack with hook-up wires. Layout approximately 38" by 45".

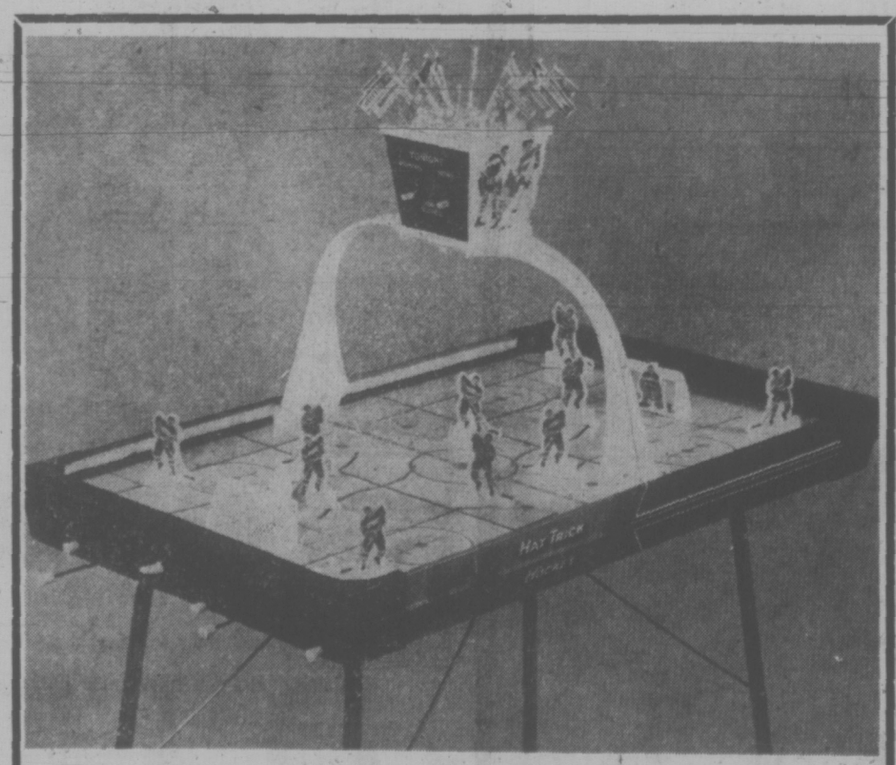

Floor Model Hockey Game
Action-packed fun with this Munro "Hat Trick" game . . . even grown-ups will enjoy taking a turn at it! Features include legs that fold away for storage, overhead score board, synchro-gear driven plastic players. It's great value at a great extra low price! Don't miss out on this Big Buy!

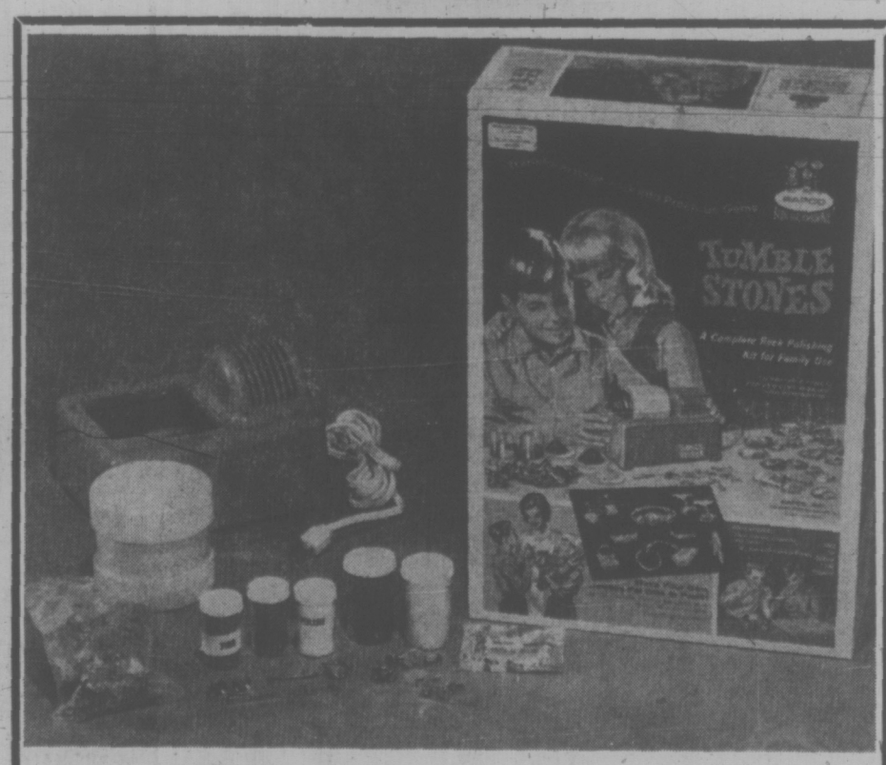


Rock Polishing Kit
Bound to please the young, enthusiastic lapidary and introduce new ones to this fascinating art. Complete kit turns rough rocks into attractive stones. Set includes tumbling machine, semi-precious stones, abrasive grits, polish, jewellery settings, mounting adhesive and instructions.
Woodward's Toyland, Main Floor

SATURDAY STORE HOURS: 9:30 A.M. to 5:30 P.M.

# B.C. Tops Abortion Census

OTTAWA (CP) — Therapeutic abortions on Canadian residents increased almost 26 per cent in 1972 to 38,805 from 30,923 in 1971, Statistics Canada reports.

The abortions represented 11.2 per cent of live births compared with 8.6 per cent of live births in 1971.

About 6,000 of the abortions were performed in New York state.

British Columbia reported the largest abortion rate in terms of live births: 24 per cent. Ontario reported about 16 per cent, Alberta 13 per cent, Manitoba and Saskatchewan about seven per cent, Nova Scotia about six per cent. The other provinces reported less than a three-per-cent abortion rate.

The Yukon reported 10.6-per-cent rate while the Northwest Territories percentage was 3.6.

Abortion rates in terms of live births in 1971: B.C. 20.2 per cent; Ontario 12.4; Alberta 10.2; Manitoba and Saskatchewan about 4.6; Nova Scotia 4.5; the other provinces less than three. Yukon percentage was 1.6 anr the Northwest Territories was unrecorded in 1971.

The federal statistics bureau reported that only one mother died as a result of a therapeutic abortion in 1972, compared with six in 1971.

The bureau also reported a decline in the number of live births for 1972. There were 347,319 compared with 362,187 in 1971.

# Victoria Times THIRD SECTION family

# Cold Sore Treatment Mooted by Science

NEW YORK (UPI) — A medical researcher has cautioned doctors to go slowly in the use of a simple dye and light treatment for mild cold sores because of the possibility it might increase the risks of cancer.

Another scientist, however, said there is no evidence to support such warnings as far as humans are concerned. Dr. Josseph Melnick, professor of virology at Baylor College of medicine in Houston, said the dye treatment not only speeds the healing of such sores, but seems to eliminate the virus that causes it.

"It is the first useful tool in eliminating herpes virus and I think it would be a mistake to write it off before it has had a trial," he said.

Dr. Fred Rapp, chairman of the department of microbiology at the Pennsylvania State University School of Medicine, said in a report prepared for a national cancer conference that test tube experiments with the treatment on the herpes simplex virus in rodents can crease cancer cells.

The treatment involves painting of a common dye called neutral red on the sore and then exposing it to light. The light causes a chemical change in the dye which penetrates the virus and alters the virus cell, knocking out its ability to multiply.

Rapp said in a news conference that the treatment is becoming commonly used because it apparently reduces in half the time required for a lesion to heal.

"I think caution should be entertained," he said. "People with very serious lesions might be treated but to use that kind of treatment on minor cold sore lesions is to look for, I think, a large amount of difficulty.

"There is the risk in my opinion that the risks to these patients to cancer might be increased. We don't know that. We don't know whether it's increased or decreased. But since we don't know that, I think we've got to follow it."

## $8,000 Raised

More than $8,000 was raised in Arbutus Crafts Association's recent Chairs Ahoy! wheelchair walk, organizers said Wednesday.

Of gross receipts of $8,053.53, $36 went to expenses, $5,396.48 to Arbutus Crafts, $2,140.74 to the women's auxiliary of the Pearkes Clinic and $480.31 to the Queen Alexandra Solarium Junior League.

# Naden Spawns Rebel School

By SUSAN RUTTAN
Times Staff

The little red schoolhouse at Naden armed forces base is "a going concern," says base commander Capt. G. H. Hayes.

What started out as an emergency measure in mid-September is proving a resounding success, Hayes said.

The department of national defence got into the school business here this fall after a dispute with Sooke school board over provision of French-language instruction for French-Canadian children of armed forces personnel.

Sooke agreed to offer a modified French-language program, but wanted it limited to 35 students.

DND wouldn't accept this limitation and opened its own school.

Today the school has 32 students from kindergarten to Grade 5 along with three teachers.

It is held in an old eight-room red brick house at the Naden base which school principal Andree Harwood calls "a dream house."

The house is clean and well lighted and has all the necessary equipment, she said. The school has a big science lab, a library, a typewriter and stencil machine and a stereo, all provided by DND.

A committee of four parents oversees the running of the school.

Hayes said a DND official from Ottawa came out several days ago to see the school and called it one of the best DND schools in the country.

The school uses the Quebec French-language curriculum for all subjects but English and physical education.

In English reading and spelling the students are keeping pace with students in local public schools, said Miss Harwood. All the children speak English already, she said.

The school uses the armed forces base gymnasium for physical education.

Hayes emphasized that the DND didn't want to get into running its own school, but was forced into it.

All armed forces schools in Canada, including John Stubbs school in Belmont Park, were turned over to the provincial governments to administer in 1959, he said.

John Stubbs school is now included in Sooke School District.

Schoolhouse and class with teacher Doloraise McLean

## elizabeth forbes

# Crazy Like a Fox

"They thought I was crazy."

That is the way Dr. Lotta Hitschmanova, dedicated executive director of the Unitarian Services Committee in Canada, describes first re-action to her suggestion (made close to 25 years ago) that a Canada-wide campaign for funds be made to help the poor and the starving—especially children—in other parts of the world.

Now, at the start of the USC's 23rd annual campaign across the country, she can say, with a definite note of pride in her voice "it has been a success."

How did it happen Dr. Lotta was in the right place at the right time to suggest such an idea?

Signing of the Munich Agreement in 1938, forced her, as a fiery, outspoken young journalist, to flee her beloved homeland—Czecholslovakia.

She went to France and there helped a group of social agencies (among them the Unitarian Service Committee of the United States) to care for thousands of orphaned and abandoned child refugees from invaded European countries.

In 1942, through a special Canadian government Order-in-Council, Dr. Lotta came to this country where she worked as a postal censor in Ottawa and for awhile, with the United Nations in Washington, D.C.

In the first post-war years, her mind still filled with the plight of those children in Europe, she persuaded the Boston-based USC to let her found a Canadian branch, with the help of Unitarian churches in this country, to broaden the area for voluntary donations and gifts to help such children.

Early in 1946, the Canadian-agency decided to cut its ties with Boston and to register as a non-denominational, non-political relief and rehabilitation agency, operating under its own constitution and completely independent of prevision affiliations.

An informal relationship was continued with the USC in the United States and the word "Unitarian" is still kept in the title of the Canadian agency, "For historic reasons."

At first the young agency concentrated on continuing aid for the abandoned and starving children in western Europe.

Gradually however, aid has been expanded into the developing countries of Asia and Africa, where programs are now being administered through partner agencies or the United Nations.

Today, the USC of Canada is supported yearly by an estimated half a million Canadians of all religious beliefs. It is government endorsed and registered as a Canadian charitable organization.

So it is that the suggestion made by Dr. Lotta almost a quarter of a centry ago has now developed into a two million dollar aid fund that brings asistances to areas of the world where the need for help is most urgent.

Much of the success of this program and the respect and love for Canada it has fostered in developng countries, is due to the fact that Dr. Hitschmanova personally watches the way both money and gifts-in-kind are apportioned and dispersed.

During a four-to-five month overseas tour each year she visits food depots, orphanages, vocational training centres and other projects into which USC of Canada aid is poured.

Under her direction low overhead and careful stewardship are mandatory in the dispersal of these funds. No penny is wasted. No grain of barley or drop of milk is thrown away.

Home from these overseas tours she then sets out on a three-month cross-Canada junket to repeat on what has been accomplished and to present her needs for the future.

Up to now she has done all this herself and at the same time maintained the personal touch that has become a tradesmark of the USC of Canada, overseas and at home.

The time has come however, with expanded needs and an aid fund that touches the two million mark, when it will be next to impossible for one person to continue to do the work.

So the USC of Canada is looking or an assistant executive director. One that will share the overseas tours and the Canada-wide visits with Dr. Hitschmanova.

The assistant Dr. Lotta is looking for can be either a woman or man, in good health, unattached, able to travel, with a good personality and an outgoing and compassionate nature.

No age is specified, but she would prefer to have someone with overseas experience.

"The USC is different to other agencies," she reminds you. "It has built love and trust with the personal touch. This must be remembered in choosing an assistant."

She hopes to find someone who will become "so involved he or she will make it a life work . . . not just for two years" and she warns "it will be a very strenuous job . . but also very rewarding."

Full job description is available at headquarters, 56 Sparks Street, Ottawa, KIP 5B1, Canada. Training will be given in the headquarters office.

It's a tall order. Yet, somewhere there is a woman or man to fill it. I wonder if that person is in Victoria?

When you read this columh Dr. Lotta will likely be back in Ottawa, her coast-to-coast tour completed for this year.

She has told you the target this time is $1,975,000 in funds and gifts-in-kind, hopefully to raised by Christmas Day.

Your money donations, large or small, will help to make this possible. Mail them to the Times, P.O. Box 300, or leave them at any Greater Victoria branch of the Bank of Nova Scotia.

As in the past, this dedicated woman who works tirelessly to help the poor and the starving peoples of the world, especially children is depending on you.

# Toys Join Shortages

NEW YORK (UPI) — That pogo stick, rocket or little red wagon may not be available unless the Christmas shopping is done early.

"Never before were toys expected to be so scarce," says Henry Coords. He is president of the Toy Manufacturers of America Inc., the trade association of the toys, games and decorations industry.

Now for the good news—"never before were toys so safe and probably never again will the prices of toys be so low as they will be this Christmas," Coords added.

The toy shortage is expected to curtail the selection of toys just before Christmas, Coords said.

The shortages anticipated are traced to dipping supplies of raw materials due to the fuel shortage. The plastics in toys are made from petrochemicals, byproducts in the refining of oil.

Coords, president of Fisher-Price Toys, said that "at no time since World War II have shortages of raw materials, such as plastic, wood, paper, steel and zinc hit the industry, until now."

To support his statement that never were toys so safe, Coords cited statistics gathered by the federal government that he said show what manufacturers have felt for a long time—toys are among the safest consumer products in the home.

# MISS STEWART BEARS VERY HAIRY BABY

OAKLAND, Calif. (UPI) — Paula Stewart carries, feeds, sleeps with and changes diapers for a 13-day-old, five-pound baby—chimpanzee.

"Kalanyo," the female chimp, needs constant physical contact for six months. Her own mother couldn't feed her, so Miss Stewart, a 22-year-old attendant at the Oakland baby zoo, is filling in.

"I carry her around in a sling, wrapped in a blanket because it is chilly," said Miss Stewart Tuesday.

"She sits there and as long as she can feel my physical warmth she is happy. It's like having a brand new baby."

"Kalanyo" is a name taken from Tarzan's ape language dictionary and means "female friend."

Miss Stewart brought "Kalanyo" to the zoo from Oklahoma City a week ago — by automobile. She tried to take a plane, but "Kelanyo" let out a distinctly non-human screech just before takeoff.

"The stewardess stalked down the aisle and asked to see my 'baby'," said Miss Stewart. "They turned the plane around and told me to get off."

Miss Stewart said her roommate is understanding and that her boyfriend had met the chimp "and they get along well."


SALE

Full Length Skirts

Save many dollars now with your choice of this attractive full length skirt at our special sale price.

Enjoy the elegant A-line flare of this gored full length skirt. Created in polyester crepe, it will be the perfect fashion to give you wearing pleasure throughout the busy festive season ahead.

Black only — Sizes 10 - 18

$14.88

Mr. NASH Fashions Ltd.

Hillside SHOPPING CENTRE such a pleasant place to shop

383-5721

MEN'S LEATHER DRESS BOOTS with molded rubber & neolite soles $10 pair WOOLCO

CHRISTMAS PORTRAIT PACKAGE SPECIAL
NATURAL COLOR
6—5"x7"
1—8"x10". ALL FOR $24.95
Phone for Appointment Now
Sooter Portrait Studios
384-3813 2012 DOUGLAS ST.

SELLOUT
REINELL BOATS
WORLD PLEASURE
NEXT TO RED LION

ATTENTION!
Have Your Picture Framing Done Now in time for Christmas Gifting!
DALE'S Picture Crafts Ltd.
783 FORT ST. 383-1552

the magic of Black comes out after dark
florsheim
black suede with nude mesh underlay, $32
Munday's
1203 Douglas St. 383-2211

ROSE'S JEWELERS
Presents the gift that says "I Love You!" YEAR AFTER YEAR
GENUINE GEM-STONE RINGS by COLUMBIA
GENUINE RUBIES 91103/R $144.75
GENUINE SAPHIRES 91107/S $87.50
GENUINE OPAL 91021/OP $60.00
GENUINE TOPAZ 91035/TOP $92.00
GENUINE AMETHYSTS 91088/AM $82.50
GENUINE GARNETS 91066/GRNT $88.25
GENUINE LAPIS-LAZULI 91096/LAP $85.50
GENUINE TURQUOISE 91142/TRQ $101.00
THIS CHRISTMAS, SAY YOU CARE IN A WAY THAT WILL BE REMEMBERED FOR A LIFETIME. GIVE A GENUINE GEM-STONE RING.
Here's a gift that stays close to the one who's lucky enough to get it. As a matter of fact, as close as their fingertips. And because you've chosen a Columbia Genuine Gem-Stone Ring, it will stay close to their hearts, forever. Examine the styles shown here carefully. You'll notice a complete range of styles, and prices. Better still . . . why not drop in to our store for a chat, and a first-hand inspection of the complete Columbia line.
When nothing less than perfection will do.
OPEN TONIGHT 'TIL 9 p.m.
COLUMBIA
Terms — Layaway — Chargex
"Just of few of the hundreds of styles to choose from"
ROSE'S LTD. JEWELERS
1317 DOUGLAS STREET IN THE HEART OF DOWNTOWN

MEN'S ENGLISH BERKSHIRE DRESS SHOES AND SLIP-ONS
with leather uppers and neolite soles.
pair $10
WOOLCO

## dear abby

# Out of Service

DEAR ABBY: Tell that doctor's wife to move over! (When she complained to her husband that she felt sick he told her to take two aspirin and go to bed.) I am the wife of a prominent lawyer, and here is my story:

Nearly two years ago when we moved cross country, our van was involved in a serious accident, and most of my prized antiques were destroyed. Yes, they were insured, but we haven't collected because my husband hasn't had time to follow up on the claim.

Last summer our 6-year-old son was hospitalized for two weeks when his counsellor at day camp slipped and spilled hot wax over 60 per cent of my son's body! (That was the last time they attempted to make candles at that camp.)

Although the camp admitted their liability, and provided us with all the necessary forms, we have not collected for the hospitalization, medication of plastic surgery because my husband simply hasn't gotten around to doing the legal work yet.

I have a scrapbook filled with newspaper articles written about my husband, but if you print this in your "Dear Abby" column, I will frame it, and hang it in the bathroom! — May Day.

DEAR MAY: It's practically framed. (And so's your old man.)

DEAR ABBY: I sure got a bang out of all those women who wrote that they were married to doctors, plumbers, carpenters and hairdressers, but when it came to performing services for their own families, they wouldn't do a thing.

I am married to a man who provides a personal service, but I sure don't want any of his professional services. At least not yet. He's a mortician. — Loves Life.

DEAR ABBY: You are being unfair when you attribute group sex to animals! Some animals mate for life. Some are promiscuous, and some are polygamous but if you know of any that practice group sex in any form — from foursomes to the whole neighborhood, please name the breed or apologize for attributing human aberrations to the more normal furred and feathered creatures who cannot write to Dear Abby. — A. W. Lyons.

DEAR MR. LYONS: I apologize for insulting the animals. And in this connection, may I say that man is the only animal that blushes. Or needs to.

CONFIDENTIAL TO E. S. H.: Thank you for making me an honorary senior citizen of the city of San Diego, Cal. It's a first for me. I hadn't considered myself ready for it, but if you take 'em at age 50, I qualified five years ago!

# Salinger Novel Protested

TORONTO (CP) — A student's father has threatened to try to have chaarges laid against the borough of Etobicoke's board of education unless it deletes certain books from next year's high school reading list.

David Polito told the board at a meeting Wednesday night that J. D. Salinger's novel Catcher in the Rye, for example, should not be taught in high school English classes, particularly to students under 16.

The book describes a man's social and sexual confusion in detail.

"If I think a movie is obscene, I can walk out of the theatre," Polito said. "But these kids were forced to buy, read and discuss the book, which some people consider pornography."

He said parents should be informed of books their children will be expected to read.

# Alvarez-Welch Medical Report

By WALTER ALVAREZ

Not so long ago, a common figure of ridicule was that of a high living old sinner with one foot in bulky bandages, propped up on a footstool. Everyone used to recognize the gouty old gentleman who had met his come-uppance in the shape of an excruciatingly painful, hot and swollen big toe.

But the image of gout as the wages of wine-bibbing and self-indulgence no longer fits the facts, if it ever did.

It is true that high living can sometimes precipitate acute, gouty arthritis in susceptible persons, but so can the minor irritation of ill-fitting shoes, or the shock of an accident, or surgical procedure.

And sometimes we just do not know what causes the sudden pain, the redness and the swelling that can strike the great toe, the wrist, the knee or a finger — indeed any joint in which the deposition of uric acid crystals has reached a critical level.

Gout is hereditary. It is characterized by the inability of the body to handle uric acid, which is the end-product of the breakdown in the body of certain substances called purines. These substances are present in all living cells.

If your heredity is such that you cannot excrete uric acid, crystals deposit themselves in the joints or kidneys, and as gritty little lumps that can be felt under the skin at the outer margins of the ears.

Diagnosis of gout is usually confirmed by finding a higher than normal level of uric acid in the blood. If there is no other cause for this finding, such as the administration of a diuretic that raised the uric acid blood level, or some disease that is characterized by an increase of cell destruction in the body, or kidney failure, the cause is usually heredity.

But whether the disease is primary, that is, hereditary, or the result of some condition, such as mentioned above, the symptoms are indistinguishable and the treatment is the same.

Colchicine, known to the early Greeks, is the time-honored remedy for acute gout, and it works dramatically to stop the pain and clear up the redness and swelling.

At the same time, it often causes distressing diarrhea, which gout sufferers used to have to put up with, and gout is so painful that they usually accepted it as a necessary evil.

Now, however, there are other equally effective anti-inflammatory agents that do not produce diarrhea (though they too have their drawbacks).

And we have ways, not only of increasing the urinary output of uric acid and thus forestalling acute attacks, but even of preventing the body from forming excessive amounts of uric acid.

Benemid (probenecid), when taken every day by mouth, greatly increases the kidneys' output of uric acid, and the only additional requirement is to drink lots of water, so that the urine is dilute and can carry off the increased amount of urates.

If the urine is concentrated, the urates can crystallize out of solution and form kidney stones. Kidney colic from such stones is one of the hazards of untreated gout.

Probably the most important recent advance in the treatment of gout is the development of allopurinol, marketed under the wholly whimsical trade-name of zyloprim, which interferes in the sequential steps of the chemical breakdown of purines and prevents the formation of uric acid.

SANTA Suggests
come see our collection of
Metal Sculptures
Copper and Brassware
Decoupage Pictures
Music Boxes
Many other lovely items.
GALBRAITH'S
Clock Shoppe
383-9434
762 Yates
UNIQUE CLOCKS

# Job Seekers Plug Phones

TORONTO (CP) — A heating and cooling equipment firm, which offered employees a $25 reward for each new worker they brought in but got only 16 responses in a year, has been deluged by job-seekers.

"There must have been more than 100 calls—I took 30 or 40 myself after our trunk lines were jammed," Ken Spinks, vice-president of Lennox Industries of Canada Ltd. in the borough of Etobicoke said Thursday after news stories publicized his manpower shortage.

He planned to hire five or six of the callers.

Spinks had blamed unemployment insurance benefits for discouraging job applicants. He said his company was offering jobs that pay an average of $4.40 an hour.

However, Victor Rochon, president of Local 7235, United Steelworkers of America, said Thursday the figure is misleading because it includes piecework.

The highest rate in the union contract is $4.20 an hour for a machinery repairman.

Spinks confirmed that the basic pay rate without piecework starts at $3.43.

# Vaccines Seen As Future Cancer Cure

NEW YORK (UPI) — There is increasing evidence that many forms of human cancer are caused by viruses and hope is growing that vaccines eventually will be developed to prevent some cancers, a panel of scientists said Thursday.

But organizers of a national conference on the subject said researchers have not yet come up with conclusive proof linking human cancer with viruses. That must be done before anti-cancer vaccines can be produced.

Even then, one researcher attending the meeting sponsored by the American Cancer Society and the National Cancer Institute predicted it will be five to 10 years at least before cancer vaccines can be safely used in man.

Dr. Friedrich Dienhardt, chairman of the department of microbiology at Rush-Presbyterian-St. Luke's Medical Centre in Chicago, predicted in a paper prepared for the opening session that actual isolation of the first human cancer causing viruses should not be too far away.

"C-type viruses cause sarcomas (malignant tumors) and leukemias in many and probably all animal species and, as it is unlikely that man differs in this respect, we may expect to find similar agents in man," he said.

Werner Henle, professor of virology at the University of Pennsylvania school of medicine, said a virus known as Epstein-Barr is a strong contender for the first proven human tumor virus because of its inferred association with Hodgkin's disease, leukemia and some other malignant diseases.

"There are now a whole slew of human viruses commonly seen by the population under natural conditions that we know have potential cancer properties in experimental systems," said Dr. Fred Rapp, chairman of the department of microbiology at the Pennsylvania State University School of Medicine.

"These same viruses are causing cancers under natural conditions in animals. So one has to entertain the strong suspicion that they might be causing cancer under natural conditions in man," he said at a news conference before the start of the three-day meeting.

"I think probably within five years we will have some handle on whether some of these viruses do cause (human) cancer," Rapp said. But he said it may take 10 years or longer before safe cancer vaccines are available.

"Safety testing is going to be a very big headache and it's going to have to be done slowly with a lot of groundwork laid so we don't cause what amounts to a cancer epidemic," he said in an interview.

"You don't want to instill the disease in any child. So the safety precautions are going to be monumental. For that reason, I don't think the vaccine is just around the corner even after we know the virus that is causing any given form of cancer."

# YOUR HOROSCOPE

Forecast for Saturday, Dec. 1
By SYDNEY OMARR

ARIES (March 21-April 19): Check job procedures. Take nothing for granted. Plan a waiting game of love. Control temptation to splurge on items without value. Review insurance policies. Sagittarius can play a vital part.

TAURUS (April 20-May 20): Don't short-circuit aims by listening to distracting stories. The past is past and the immediate future looks bright. By asking, you receive useful answers. One in authority watches and listens.

GEMINI (May 21-June 20): Lay the ground work for job promotion. Listen to someone who inspires you. Check with one who has returned from afar. A new look at a legal-cash question is important. Someone whispers sweet nothings.

CANCER (June 21-July 22): Find practical use for special knowledge. What appears to be serious opposition could be more bluff. While gossips are busy, work industriously. Tolerance wins admiration.

LEO (July 23-Aug. 22): Your basic judgment is on target. You will discern what to do and when to act. Keep speech sweet, generous. Efficiency enhances reputation. Brief change of scene. Happiness found in small matters.

VIRGO (Aug. 23-Sept. 22): Utilize lessons learned recently. Come to terms with Leo. Engineer new ideas into constructive grooves. Check work before it leaves your hands. Don't be stirred up by things of no concern to you.

LIBRA (Sept. 23-Oct.22 ): Renew confidence where there have been misunderstandings. Do your own talking. "It pays to advertise," so pep up and step up. Litigation veers toward a successful ending. Capricorn is in the picture.

SCORPIO (Oct. 23-Nov. 21): What appears to be serious could become a laughing matter. Make plans which can yield job benefits. Buy attractive clothes. Concentrate on a hobby or other form of activity which pleases.

SAGITTARIUS (Nov. 22-Dec. 21): Bold, swift decisions best. Offer to help someone in authority. Fears prove groundless. Others show keen interest in what you say. Personal magnetism attracts. Contact Aries.

CAPRICORN (Dec. 22-Jan. 19): Full steam ahead. Get going on revenue-yielding ideas. The opposition you feared is in your corner. Cancer individual can make life brighter. Wear attractive clothes. Welcome the immediate future.

AQUARIUS (Jan. 20-Feb. 18): Obtain accurate directions before attempting something unfamiliar. Be diplomatic and courteous despite a contrary mood. Control urge to offer unasked-for advice. Health offers a challenge: guard it well.

PISCES (Feb. 19-March 20): Steady toil rather than inspirational impulses leads to progress. Blunt speech brings acute regret. Utilize a lesson learned recently. Flashing eyes lead to a romantic rendezvous.

IF TODAY IS YOUR BIRTHDAY you attract people and inspire their confidence. You are capable of handling responsibility — you possess drive and determination. Emotional happiness, social popularity and increased income are indicated. Prominent months are February, July, October and December.

# FREE FOR THE ASKING

By HARRIET HART

If you want to look spic and span around the clock, you must treat spots and stains as soon as poossible before laundering. Certain stains will set if not treated before laundering.

Most common stains, such as chocolate, deodorants, perfume, ice cream and gravy can be removed simply by laundering the garment in hot water with a chlorine bleach. But never use bleach on wool, silk, fiber glass or other garments whose labels warn against it.

The guide to "Removing Spots and Stains" states that the four elements for successful stain removal are soaking, detergents, bleaches and solvents. It explains how these should be applied. It also tells you how to attack, step-by-step, stains of unknown origin.

Also provided is a chart giving stain removal directions for different fabrics. These instructions only apply to washable items. You will see that the cleaning procedures are different for bleachable materials (such as polyester, nylon and rayon) than for non-bleachable fabrics (acetate, wool, silk, spandex, etc).

It is suggested you place the chart near to your washing machine as a handy reference.

Send your request to: Consumer Education Department, Maytag Co. Ltd., 270 Belfield Maytag Co. Ltd., 27 0Belfield Road, Rexdale, Ontario M9w 1H7. Please allow at least 2-3 weeks for delivery.

nuts!
Some people will do anything to get in!
(on these low prices: )

| | Sale (lb.) |
|---|---|
| TV Mix | 1.49 |
| Spanish Peanuts | .69 |
| Barbeque Peanuts | .89 |
| Snow Balls | 1.49 |
| Jellies | .75 |
| Opera Rolls (Cashew and Brazil) | .79 |
| Opera Rolls (Pecan) | 1.19 |
| Peanut Brittle | .75 |
| Fudge (Chocolate, Vanilla, maple walnut) | 1.19 |

PAULINE JOHNSON CHOCOLATES 2.50 1.99
PAULINE JOHNSON CHOCOLATES 2 lbs. 5.00 3.75
Join CJVI-900 on location Saturday, Dec. 8
THE NUT HOUSE
718 Yates St.—384-6742
A Division of Davidson's House of Cards

"Sorry this isn't my department!"
"Take this to cashier 34!"
"I dunno, I just work part-time!"
"No lady, we're out of those!"

How often have you heard these statements . . . if you've been waited on at all! Have you felt the clerk just "couldn't be BOTHERED"? We know . . . it's happened to us and we really have been annoyed.

At British Importers we want you to BOTHER us. You won't have to interrupt a group of sales people "holding a meeting" nor will you be ignored when you're looking for that special gift. We are here to help you and make your shopping a little more pleasant.

So . . . when you see our ads that say

PLEASE BOTHER US!

You'll know what we're saying . . . and we mean it!

BRITISH IMPORTERS
Yates at Broad
MEN'S FINE CLOTHING

The James Bay Inn
for your Evening Dining Enjoyment — John Perris
"Tiffany Dining Lounge"
featuring — Charbroiled Steaks and Victoria's Greatest Italian Cuisine
RESERVATIONS 384-7151 OPEN NIGHTLY
HOT AND COLD SMORGASBORD
Weekdays 11:30 - 2:00
270 Government Street (Formerly Colonial Inn)

STOCKING STUFFERS
GIFT CERTIFICATES
Electric Eye
1006 Broad Street
386-0333

BUY-RITE FURNITURE LTD. 704 VIEW ST.
BUY-RITE BARGAIN BASEMENT — DOWNSTAIRS
704 View St. Telephone 385-4744
SPECIAL SALES EVENT NOW ON
• CHESTERFIELDS • BEDROOM SUITES • DINETTES • SOFA BEDS • BEDDING • COLOUR TVs • STEREOS • FRIDGES • RANGES • WASHERS • DRYERS • ETC.

RECLINER SPECIAL
• Naugahyde Covers
• Choice of Color
Reg. 99.95 79.88

COLOUR TV SALE
• 26"—1974 Model
• Beautiful Spanish Cabinet
Reg. 699.95 599.95

13 CU. FT. FRIDGE
• Brand New!
• Glide-out Shelves
Only 228.00

COLOUR TV 14"
• 100% Solid State
• Brand New!
YOU PAY ONLY 299.00

LOOK! BARGAIN!
24" Deluxe Range Just Like New
WHITE
• Clock
• Timer
119.00

LOOK! BARGAIN!
Sealy Bed Sofa
Spring-filled Mattress
79.00

DELUXE CLOTHES DRYER
• Temperature Selector
• Auto Dry
Special! 188.00

WE ARE CLOSED ON WEDNESDAYS
FRIDAY 9 to 9 p.m.
MON., TUE., THURS.
SAT. 9 to 5:30

PARTS OF THIS PAGE ARE IN COLOUR

*Rogatnick and Boggs at gallery*

# New Gallery Under Study

OTTAWA (CP) — Jean Sutherland Boggs is an art gallery director with sympathy for people who get sore feet at art galleries.

Director of the National Gallery of Canada, she says the building being planned for the gallery centennial in 1980 will have special rest areas for people who get tired walking only a few hundred yards to look at art treasures.

The first stage of planning for the building is to be completed this week when Abraham Rogatnick, professor of architecture at the University of British Columbia, flies home to Vancouver with a briefcase full of data.

He and two assistants will write a report by the end of the year on gallery needs for the new building, a report which may be made public next year before it is handed to the architects who will prepare the plans.

So far, the architects have not been named and no estimate has been made of the new building's cost. It is expected, however, to double the gallery's existing display space.

Boggs said she hopes the new building can be completed in 1978 to give the gallery two years to prepare for the centennial of the National Gallery of Canada, prompted in 1880 by an early governor-general, the Marquis of Lorne.

Planners want the new building to have separate areas for displaying art works of various periods.

Each of these, Prof. Rogatnick said, should be separated by garden courts, lounges, or areas where visitors can rest.

Each of the main sections also should have rooms set aside for displays related to art such as photographs, slide projections, movies and tea-cup recordings to tell the history of a period.

Boggs said some galleries have this kind of thing in a small way, but the National Gallery's didactic displays would be one of the most attractive things in the new building.

The new building also should have a modest dining room, an extensive library, large and small auditoriums, and storage areas which would be open to the public so that a person might see a specific painting, even though it is not being shown.

"Our greatest frustration has been in not being able to show our collection properly or safely," Boggs said in an interview.

Boggs said she does not consider the gallery's plans grandiose, since each area is being planned on the basis of the gallery's needs in order to carry on its work.

Montague BRIDGMAN Ltd.
China Crystal Gifts
811 Government St. 383-0821

"Breakfast with Santa"

It's time to have "Breakfast with Santa" at Eaton's. Join the fun of jolly Wednesday morning parties. Meet Raggedy Ann and Andy, Owen Fowler the Magician, emcee Fred Usher—and, best of all, Santa Claus himself!

Children 1.00 Adults 1.30

Wednesdays: Dec. 5th, 12th and 19th
9:15 a.m.

Sorry, Saturday Breakfast Sold Out.

Tickets Available Now—4th floor Buffet

EATON'S

Store Information 382-7141

HOUSE of STEIN BIGGEST SELECTION OF NAME BRANDS

| AMPS | Previously Marked | DEMO SALE |
|---|---|---|
| Sansui AU-101 | 199.95 | 143.96 |
| Sansui AU-505 | 279.95 | 207.96 |
| Sansui AU-555A | 319.95 | 239.96 |
| Sansui AU-6500 | 379.95 | 287.96 |
| Sansui AU-7500 | 519.95 | 383.96 |
| Sansui AU-9500 | 789.95 | 631.96 |
| Akai AA-5200 | 279.95 | 255.00 |
| Akai AA-5500 | 359.95 | 325.00 |
| Akai AA-5800 | 489.95 | 429.95 |
| Electra Super 10 | 84.95 | 63.71 |
| Electra Super 20 | 139.95 | 104.96 |
| Electra Super 30 | 179.95 | 134.96 |
| **TUNERS** | | |
| Electra Est. 1000 | 169.95 | 129.00 |
| Sansui TU-505 | 279.95 | 207.96 |
| Sansui TU-7500 | 429.95 | 319.96 |
| Sansui TU-9500 | 499.95 | 399.96 |
| Akai AT-550 | 299.95 | 266.00 |
| Akai AT-580 | 389.95 | 339.00 |

| RECEIVERS | Previously Marked | DEMO SALE |
|---|---|---|
| Sansui 210 | 249.95 | 183.96 |
| Sansui 310 | 349.95 | 271.96 |
| Sansui 350A | 419.95 | 280.00 |
| Sansui 1000X | 519.95 | 391.96 |
| Sansui Six | 659.95 | 499.00 |
| Sansui Seven | 799.95 | 583.96 |
| Sansui Eight | 899.95 | 687.96 |
| Akai AA-8030 | 399.95 | 339.96 |
| Akai AA-8080 | 499.95 | 424.96 |
| Akai AA-910 | 339.95 | 319.00 |
| Akai AA-920 | 449.95 | 399.00 |

NO PAYMENT 'TIL FEBRUARY 1st, 1974

ELECTRA SS7 PACKAGE
AM/FM Stereo Radio
Automatic Record Changer
Cassette Recorder/Player
Microphones and Two Speakers
Prev. Marked 344.90
NOW 249.00
Or 36 Monthly Payments of $10.13

| TAPE DECKS | Previously Marked | DEMO SALE |
|---|---|---|
| Akai 4000DS | 339.95 | 299.00 |
| Akai 1731D | 449.95 | 399.00 |
| Akai X201D | 529.95 | 399.00 |
| Akai GX260D | 799.95 | 699.00 |
| Akai GX280D | 889.95 | 800.96 |
| Akai GX285D | 998.95 | 899.00 |
| Akai GX370D | 1099.95 | 978.00 |
| Akai CS-35D | 229.95 | 179.00 |
| Akai GXC36D | 299.95 | 259.00 |
| Akai GXC40D | 299.95 | 199.00 |
| Akai GXC38D | 367.95 | 329.00 |
| Akai GXC46D | 429.95 | 379.00 |
| Akai GXC65D | 469.95 | 399.00 |
| Akai GXC40 | 367.95 | 299.00 |

HOUSE OF STEIN LOWEST PRICES CHARGEX

OPEN 'TIL 10 P.M. MONDAY TO FRIDAY (SAT. 'TIL 5:30)

PACKAGES
Electra Super 20 Amp
10 watts R.M.S. per channel
B.S.R. Automatic Turntable
Electra V 30 Speakers
Previously Marked $282.00
NOW 188.00
Or 36 Monthly Payments of $7.08

SANSUI 350A AM/FM TUNER-AMPLIFIER
20 Watts R.M.S. Per Channel. Garrard "SL 72 B" Changer. Shure M91E Magnetic Cartridge. Walnut Base and Plexiglass Dust Cover. 2 x Sentry 50 Speakers.
Previously Marked $1305.00
NOW 799.00
Or 36 Monthly Payments of $33.05

Sansui Six Receiver
Direct Coupled AM/FM Tuner Amp
B.S.R. 810 Turntable
Base Cover + Cartridge
2 x Sentry 50 Speakers
Previously Marked $1430.00
NOW $1,000
Or 36 Monthly Payments of $41.75

PACKAGES
Sansui AU6500
Direct Coupled Amp
38 watts per channel
Pro Linear Stage 5 Speakers
Sansui SRI050C Turntable
Previously Marked $920.00
NOW 688.00
Or 36 Monthly Payments of $29.09

VANCOUVER ISLAND'S LARGEST STEREO STORE OFFERS LOWEST PRICES AND BEST SELECTION OF BRAND NAMES

PACKAGES
Electra Super 10 Amp
B.S.R. Automatic Changer
Electra V 30 Speakers
Previously Marked $250.00
NOW 149.00
or 36 Monthly Payments of $6.22

SUPER SPECIALS

| | Previously Marked | SALE |
|---|---|---|
| Electra V-30 Speakers | 44.95 | 25.00 |
| Ultimate Pro 60 Headphones | 29.95 | 14.88 |
| Memorex Croz C-90 Cassettes | 5.99 | 1/2 Price |
| Pro Linear Magnetic Cartridges | 30.00 | 14.00 |
| Electra SH650 Headphones | 11.50 | 8.00 |
| Record Cleaners | 5.00 | 2.88 |
| Tape Recorder Maintenance Kit | 5.00 | 2.88 |
| Capitol Portable Cassette Recorder | 42.95 | 26.88 |
| Lloyds AM/FM Clock Radio | 53.00 | 38.95 |
| Sony 15" Color TV | 499.00 | 459.00 |
| Sony 15" Color TV (Walnut) | 519.00 | 478.00 |
| 1 Only Sony CF 300 Portable Cassette/Radio (used) | 189.95 | 99.00 |

ALL SANSUI HEADPHONES 20% OFF

HOUSE OF STEIN 721 YATES 386-2935

# How Much It Costs In Each City

OTTAWA (CP) — A new government report showed Thursday that some living costs vary widely across Canada, including dentistry and medicine prices 16 per cent higher in Ottawa than Regina and tobacco prices in St. John's, Nfld., 38 per cent above Vancouver.

The figures on dentistry and medicine, personal care, alcohol and tobacco are the first in a new series that will show Canadians which cities are cheaper to live in.

The regular monthly reports on living costs in Canada and its major cities which have long been published by Statistics Canada give only the size of price increases or decreases and do not show which cities have lower prices.

For instance, one city could hive a bigger price hike in a given month but still be less expensive than other cities because prices were lower to begin with.

The new series, the first of its kind in two years, will fill this gap by comparing actual price levels. Later reports will compare transportation, clothing, housing and food costs in the various cities.

"We started with the simpler ones to sort of get our feet wet," said a Statistics Canada spokesman of Thursday's initial report comparing August prices.

The new report does not show prices in dollars and cents, but in terms of a price index with 100 equalling the average of all 11 cities.

Thus Ottawa's price index of 109 for dentistry and medicines was nine per cent above the average for all cities and 16 per cent above Regina's index of 93. The Regina index was seven per cent below the average and the lowest of the 11 cities.

Other city indexes for dentistry and medicines showed St. John's, Charlottetown and Halifax each two per cent above the all-city average, Saint John, N.B., one per cent higher and Toronto five per cent higher.

Cities with lower-than-average prices for dentisry and medicine in addition to Reigna and Winnipeg and Vancouver, both two per cent lower, and Montreal, five per cent less. Edmonton was even with the all-city average.

In personal care supplies, the biggest spread was in Charlottetown prices which were 12 per cent higher than Montreal and Halifax. Charlottetown costs were nine per cent above average while Montreal and Halifax were three per cent below average.

St. John's and Ottawa's indexes for personal care supplies were two per cent above average, Saint John seven per cent higher, Toronto three per cent higher, Winnipeg one per centr above and Rigina four per cent higher. Costs were one per cent lower in Edmonton and in Vancouver.

In fees sfor personal care services such as haircuts and beauty parlors, Toronto had the highert prices, eight per cent above the average, and Charlottetown the lowest at 15 per cent under average.

That was a 27-per-cent price difference between the two cities.

Vancouver was second highest with costs six per cent above average.

Cities with lower prices were Edmonton at one per cent lower, St. John's and Winnipeg two per cent, Regina and Halifax eight per cent, Saint John nine per cent, Montreal six per cent and Ottawa five per cent lower.

The tobacco price difference of 38 per cent between St. John's and Vancouver was substantially because of tax differences, the report said.

The St. John's prices were 32 per cent above the all-city average and Vancouver's five per cent below. Others above the average were Charlottetown at five per cent; Ottawa, Halifax and Winnipeg four per cent; Saint John two per cent, and Toronto one per cent. Montreal and Regina were one per cent below average and Edmonton two per cent lower.

The biggest spread in alcohol prices, also heavily affected by tax differences, was 26 per cent between St. John's highest prices and Vancouver's lowest. St. John's was 20 per cent above average and Vancouver five per cent lower.

# 'Brave Kid' Kills Attacker

DENVER (UPI) — Police said Thursday a 13-year-old girl stabbed a man who pulled her into his motel room and when the man, fatally wounded, pulled the knife from his chest and came at her again, snapped the knifeblade with her bare hands.

"She's one heck of a brave kid," a police officer said. "The girl is going to be all right. It was quite a thing she did to get away from him. Her hand is all cut up, but she will be okay."

Police said Woody Burns, 26, recently released from a California prison after serving a sentence for narcotics violations, grabbed the teenager late Wednesday as she left a telephone booth in the lobby of a Denver motel.

Investigators said he forced the girl to his room at knifepoint and laid the weapon down before attempting to assault her. The girl, whom authorities refused to identify, grabbed the knife, plunged it into Burns' chest and then tried to flee, but found the room door locked.

Burns pulled the knife out of his chest and tried to stab the girl with it, but she grabbed the blade and snapped it off. The girl escaped when Burns fell to the ground, dead from the stab wound.

The girl ran to her parents' room in the motel. They notified police, who found Burns dead on the floor of his room.

**NORTHAMPTON WINS**

LONDON (CP) — Northampton defeated Banbury 3-2 Thursday in a first-round replay in English League soccer's FA Cup competition.

# Argentine Pledges to Guarantee Safety of All Foreign Residents

BUENOS AIRES (AP) — The Argentine government pledged today to take all measures necessary to guarantee the safety of foreigners.

The government's pledge came after the Ford Motor Co. moved the 25 U.S. executives of its Argentine subsidiary out of the country because of death threats from Peronist terrorists.

A government spokesman who gave the assurance did not specify what action will be taken, and neither he nor Ford would confirm the evacuation.

But qualified sources said the executives and their families, a total of about 90 persons, were flown Wednesday to Montevideo, across the Plate estuary in Uruguay; from there some went to the United States and others to Europe.

Foreign companies have been reducing their foreign staffs since spring because of terrorist kidnappings, and Ford's action "is going to set the whole foreign community here in a panic," one American said.

The American general manager of a Ford parts company in Cordoba, John Albert Swint, and two bodyguards were machine-gunned to death last week, and a terrorist group called the Peronist Armed Forces announced that it was responsible. A source close to Ford said the group then wrote the company that it plans to kill all of its executives and their families and will blow up the company's main plant.

# CHEVRON TO DOUBLE

VANCOUVER (CP) — Chevron Canada Ltd. Tuesday disclosed details of a $50 million expansion and modernization program for its oil refinery in Burnaby.

Chevron, an affiliate of Standard Oil Co. of British Columbia Ltd. said about 40 per cent or $20 million of the total capital costs would be for modernization.

The present refinery operates at 20,000 to 24,000 barrels of crude oil daily. The expanded refinery would be capable of handling 45,000 barrels of crude oil a day.

# SEARCH CALLED OFF

The search has been called off for a North Vancouver man whose single-engine Beach-Musketeer plane was reported missing Nov. 13 in the Princeton area.

A Pacific Rescue spokesman said today pilots flying over the area would be asked to continue looking for the plane, piloted by Brian Burdett, 32.

The spokesman said search planes from CFB Comox had logged 240 hours searching for the missing plane.


MEN'S LEATHER DRESS BOOTS
with molded rubber & neolite soles
pair $10
WOOLCO

SELLOUT
REINELL BOATS
WORLD PLEASURE
NEXT TO RED LION

$6.50 EACH
REAL BARGAINS
Two books of true Sea Stories
Edited by
Ursula Jupp
"Home Port Victoria"
"Deep Sea Stories from The Thermopylae Club"

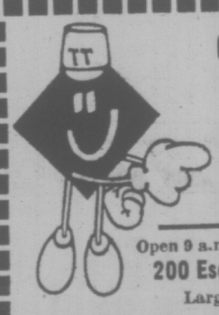
CERAMIC TILE
12"x12"
from
59¢ sq. ft.
12' and 9'
Cushion Vinyl
from
$2.05 sq. yd.
Open 9 a.m. to 5:30 p.m. Saturday to 4 p.m.
200 Esquimalt Rd. Ample free parking
Largest selection on Vancouver Island
TILE TOWN

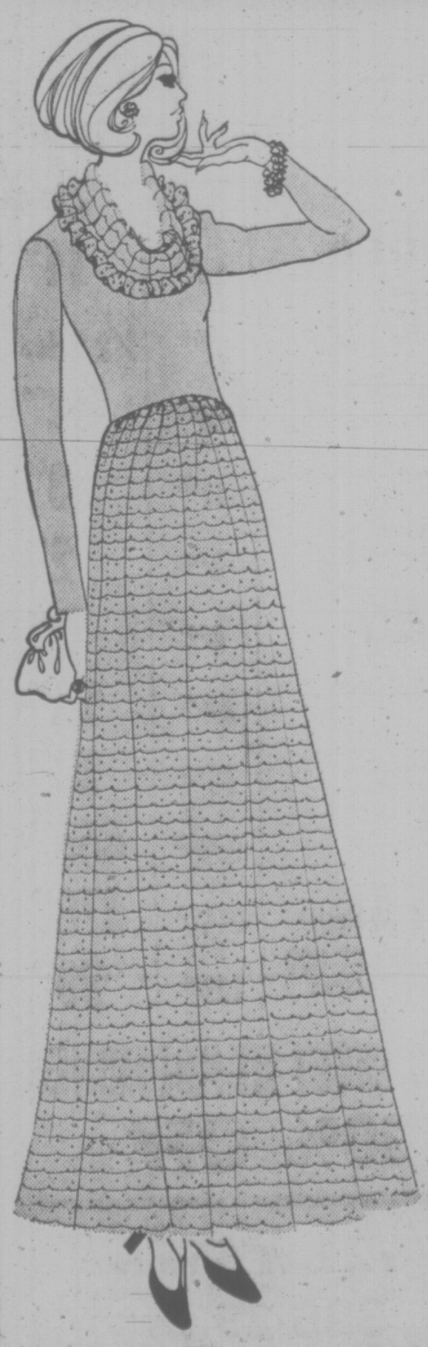
the party line
This softly knitted gown is designed to take you to exciting places. See it in our superb collection of gowns for festive celebrations.
$40 to $150
RW boutique
Hillside
385-7324

Sears
Shop Tonight 'til 9!

Saturday Door Opening Specials!

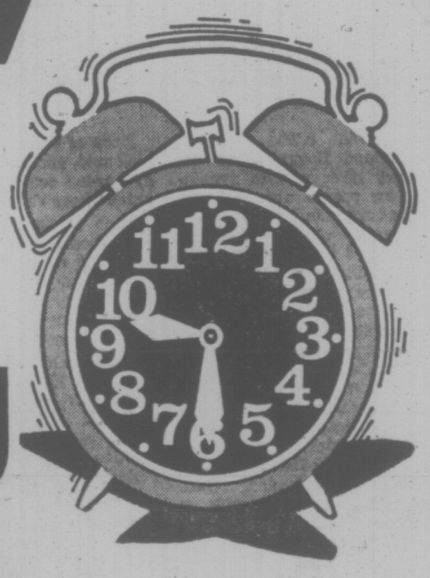

Shop sharp 9:30 a.m. Saturday, December 1st.
One hour only! Personal shopping only, while quantites last!

Colourful outdoor Christmas lights
25-light sets of outdoor 'Translucent Glow' or 'Transparent Sparkle' Christmas lights. Push/pull sockets. Brights, assorted colours to a set.
SALE PRICE 4.97 set
Christmas Decorations (50)

Ready Ranger Field Mobile Pack Outfit
A complete indoor-outdoor field back pack for the young adventurer in your family. Set includes horn, starfinder, compass, etc. A great gift idea!
SALE PRICE 14.99 set
Toy Shop (49)

Queen size panty hose
20 denier mesh panty hose with opaque panty, runguard at toe and thigh. Honey Beige, Hint O Brown. Come in sizes XXL, XXXL.
SALE PRICE 2 for 1.97
Hosiery (75)

Girls' and boys' Timex watches
The timely gift! Chrome case with fully figured dial. Girls' watch has blue dial, matching strap. Boys' watch has black strap.
SALE PRICE 7.47 each
Jewellery (4)

Smart looking dress belts
Boys' handsome dress belts made of vinyl-coated leather. Assorted buckle styles. White, Black, Brown. 1½" to 1¾" widths. Waists 24 to 32".
SALE PRICE 1.37 each
Boys' Wear (40)

Covered onion soups
Set of four authentic onion soup servers, with lids and handles. Great for the gourmet cook in your home. For 1 hour only!
SALE PRICE 4.97 set
Home Accessories (21)

Kenmore electric kettle
The Kenmore electric kettle features automatic shut-off and detachable cord. Steam guards to protect from burns. Gold or Avocado.
SALE PRICE 14.97 each
Electricals (34)

15 drawer storage cabinet
To help him organize his workshop, a storage cabinet with see-through plastic drawers. Cabinet has blue enamel finish. Overall size, 10x6½x8" high.
SALE PRICE 3.97 each
Hardware (9)

Mini-mats for your car
Mini-mats for the front of your car. Fits most compact and subcompact cars. Variety colours to match the interior of your automobile.
SALE PRICE 3.97 front
Auto Accessories (28)

Mini floor mats in assorted colours
Mini-mats for the rear of your car, to match front mats. The set makes a great gift! Choose from the selection of assorted colours.
SALE PRICE 2.97 rear
Auto Accessories (28)

8-track cartridge tape caddy
Suitcase type caddy has key lock to protect tapes. Holds up to 24 cartridges. Keep all of your car tapes in order, safe and clean! A good present for the music fan.
SEARS LOW PRICE 9.97 each
Automotive (28)

Fortrel fibre-fill sleeping bag
Sleeping bag features full wrap-around zipper, 100% cotton lining and cover. 3 lb. Fortrel fibre filled. 35"x76". Zip two together for a double size!
SEARS LOW PRICE 10.97 each
Sports Centre (6)

Partial folding hockey goal
Partialle folding 7/8" steel tubing frame is zinc plated for durability. Pre-strung nylon netting, assorted colours. 57" x 43" x 22" approximately. Great for practise!
SEARS LOW PRICE 10.97 each
Sports Centre (5)

Aran wool for hand-made gifts
100% Aran wool in Natural colour only. Great for fashionable sweaters, winter warm-ups. Make a present for the ones you love, they'll treasure it even more. Approximately 2 ounce ball.
SALE PRICE 67¢ each
Notions (25)

Assortment of fabric remnants
Choose from a good assortment of cottons, blends, polyesters, weaves and knits in plains and patterns. 1/8 yd. to 2 yds. pieces. Shop early for the best selection!
1/3 off the marked price!
Fabrics (36)

Just Say . . . "Charge It"
. . . to your convenient Sears All-purpose account. If you don't already have one, open one today!

Simpsons-Sears Ltd.
Sears Hillside: 3190 Shelbourne Street. Lots of Free Parking . . . No Tickets, No Time Limit. (11-99)

# Mine Spills 'Accidental'

The spillages of mine tailings into Jordan River on June 24 and 25 were accidental, defence lawyer Irwin Nathanson said Thursday in Victoria provincial court.

They were accidents the company, Jordan River Mines Ltd., had little control over preventing, he said.

Nathanson made the statements at the end of a two-day trial before Judge William Ostler.

The company was charged with two violations of the federal Fisheries Act and one under provincial Pollution Control Board regulations.

The judge reserved decision until Dec. 13.

The adjournment is the second in the trial. The first, on Wednesday, was to consider a quashing motion by Nathanson who objected that the charges were "duplicitous".

Ostler ruled against the motion Thursday and also rejected a further argument Nathanson then made over the meaning of certain words and phrases in the charges.

Nathanson called only one witness — mill superintendent Eric Zwick.

Zwick testified a break in a pipe at the mine June 24 which lead to one spillage was caused by removal of timbers bracing the main tailing line.

He was unable to explain either how the timbers nailed with six-inch spikes had been removed, or by whom.

He said the lines were checked at about 6:30 a.m. and everything appeared to be in order, but when he returned at 7:45 a.m. there was a break in the line, and the timbers were missing.

He said he shut down the mine and drained the 8,000-foot-long effluent pipe from the underground mill into an emergency tailing pond.

However, no sooner had the mine corrected that problem than another developed — two leaks from the pond, Zwick said.

He said workmen discovered a section of pipe inside the pond had not been joined properly and formed a gap about 18 inches wide. The hole had been timbered over and sided with dirt fill, he said.

"It was an oversight perhaps," Nathanson said. " . . . case of burying one's mistakes underground . . . but the company could not have had any knowledge beforehand that the problem would occur."

Nathanson extended this argument to a debate over whether the offences involved strict liability or whether the Crown had to prove mens rea, or moral guilt.

He contended because the Fisheries Act prefaces a violation with "one who causes or permits", the onus in on the Crown to prove some intention or guilt. His reasoning: the word "permits" under common law connotes mens rea.

# Finding Tourists Headache

VANCOUVER (CP) — P and O lines officials are getting a monumental headache trying to find scores of passengers to tell them the ship they think they're going to board in Vancouver Wednesday will actually leave San Francisco a day earlier instead.

Unless they can be reached in time, the shipping line fears some people who have already packed up and left their homes in Canada to emigrate to New Zealand and Australia will be stranded.

The problem has been caused by a fuel supply crisis in the U.S.

Because its oil allocations have been cut, P and O reduced its operations and the liner Oriana, which was to have called here en route from San Francisco to Hawaii, Fiji, New Zealand and Australia, will now bypass Vancouver to save time and fuel.

A total of 500 Canadians — 230 from the east and 270 from the west — were to have boarded the vessel in Vancouver.

P and O has made arrangements to fly them to San Francisco by chartered aircraft Tuesday — if they can be found.

"The problem is that many of the people who plan to make the trip are now either in Vancouver or en route, visiting friends or relatives, but have left no contact point for the line or travel agents to reach them and tell them of the changes," a spokesman said.

P and O wants to contact them in time for them to get their heavy baggage by Sunday afternoon, because they will be able to take only hand baggage on the plane to San Francisco.

Arrangements have been made to ship the heavy baggage south by train Monday.

# Gov't Buying Manson's Landing As 8,000-Foot Ocean Front Park

The B.C. government has authorized the parks branch to purchase Manson's Landing on Cortes Island — a favorite anchorage for boatmen.

The 117-acre property with 8,000 feet of ocean frontage will become a class A provincial park. It is owned by Manson's Landing Holdings Ltd.

The property is on the southwest coast of Cortes, lying opposite Campbell River. It has about 400 feet of waterfrontage on Sutil channel and more than 3,500 feet of beach on a saltwater lagoon on the east side of the peninsula.

The eastern side of the boundary is a 1,300-foot stretch of fine, white sandy beach on Hague Lake.

Earlier this year, the parks branch established a 40-acre park at Smelt Bay, about five miles south of Manson's Landing.

The purchase is part of a much larger plan to establish a string of island and marine parks through to Prince Rupert.

# Oyster Champion On Sabbatical

CAMPBELL RIVER — The hermit priest who started a fight to preserve the mouth of the Oyster River is leaving Saturday for a year's study in Boston.

Father Charles Brandt will study the preservation of historic documents under George Cunha of the New England Document Conservation Centre.

Father Brandt, who lives on a 30-acre hermitage near the mouth of the river, began speaking out when Pacific Playgrounds Ltd. applied to the provincial government for permission to dredge a deep-water channel at the mouth of the Oyster.

The channel would allow small boats access to the Pacific Playground marina at both low and high tides.

Environment Canada is now involved in an environmental study of the area and the provincial government has promised a permit will not be granted until the study is finished.

Brandt said he hopes the river will be the same as it is now when he returns from his year's study.

He said Cunha is the foremost book and paper conserver in North America.

## DEEPSEA SHIPS IN PORT

**Esquimalt** — Arcadia, cruise ship.

**Port Alberni** — Harfleet; Jalamani; Baron Wemyss.

**Harmac** — H. R. MacMillan, U.K. and continental Euope.

**Crofton** — Sandvaag.

**Duncan Bay** — Ragna Bakke, Orient and Australia.

# B.C.-Owned Care Home Nearly Full

The first of four provincial government-owned personal care homes—Tillicum Lodge in Saanich—is almost fully occupied.

Since opening in February the 152-bed home has taken in 136 residents.

The home is managed by H. F. Hayes, administrator of nearby Glendale Hospital.

Hayes said the residents are from all parts of Vancouver Island, but mainly the Greater Victoria area.

Their average age is 80. They pay $10 a day for meals, lodging, recreation, laundry and help with such everyday needs as bathing and dressing.

Because it is subsidized by the government fees are generally less expensive than those of private rest homes.

Similar homes are opening soon in Vancouver, Burnaby and Kamloops.


"Just Heard Mum!"

A Christmas Gift to Cherish in the Years to Come ...

Christmas means family, and what better way to mark the warmth and spirit of the season than by giving colour portraits of your family as gifts. Think of the happy surprise on Christmas morning as each portrait is unveiled.

Be Sure—Call Now for Your Appointment

SVENDSEN

Care Enough to Get the Finest

1161 Newport Phone 598-2131

P.S.

Pre-Christmas SWEATER SALE

1 WEEK ONLY—DEC. 1 - 8

Cardigans and Pullovers. Pure Botany Wool and Lambswool ..... 1/4 1/2 Off

PICCADILLY SHOPPE

1017 Government

for the Partying Season

Gala Gowns and After-Five Dresses

Be ready for up-coming dress occasions. Choose a gorgeous evening fashion from our new arrivals, just unpacked for your approval.

Full length formals in prints and plains, and hostess gowns in glittering or conservative fabrics. Also party-time full length skirts with co-ordinated tops.

From $22.00 to $80.00

383-5721 Mr. NASH Fashions Ltd. Hillside

Florsheim FOR YOUR WALKING PLEASURE

$30

English brown calf, or tan suede, natural crepe soles and heels.

CHARGEX

OLD COUNTRY SHOES

"We Serve You Right"

Downtown

635 Johnson Street

Phone 383-7012

•MONEY SAVERS•

B.C. GROWN TURKEYS Utility Grade 6 - 16 lbs. Frozen Cryovac ..... lb. QUANTITIES LIMITED 79c

FANCY APPLES McINTOSH SPARTAN RED DELICIOUS Sweet and Juicy ..... 5 lbs. 1.00

CANNED HAM BURNS' 1½-lb. tin ..... 2.69

CRANBERRY SAUCE OCEAN SPRAY 14-oz. tin ..... 2 tins 49c

SWEET MIXED PICKLES HEINZ 32-oz. jar ..... 69c

CHEESE SLICES SEVEN FARMS 8-oz. pkg. ..... 49c

LAYER CAKES ROBIN HOOD ASSORTED 18-oz. pkg. 2 pkgs. 89c

FRUIT COCKTAIL LIBBY'S 14-oz. tin ..... 3 tins 1.00

We Reserve the Right to Limit Quantities

PRICES EFFECTIVE FRI., NOV. 30 and SAT., DEC. 1

Store Locations: Shelbourne Plaza, 2187 Oak Bay Ave., Colwood Plaza, Sooke Village, 230 Cook St., Cadboro Bay Village

SHOP-EASY A CANADIAN COMPANY Westfair Affiliate

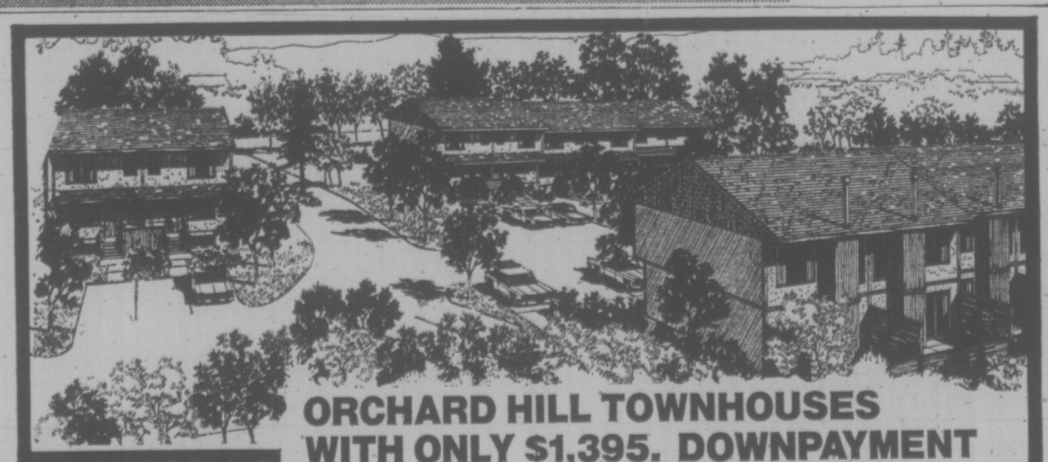

ORCHARD HILL TOWNHOUSES WITH ONLY $1,395. DOWNPAYMENT

ORCHARD HILL TOWNHOUSES

ORCHARD HILL TOWNHOUSES feature three bedrooms, full basement, fireplace and private fenced patios. Also included, are play areas for your children and a swimming pool. Special attention has been given to the preservation of trees, and meadow areas, retaining the quiet beauty of the old orchard.

The new ORCHARD HILL TOWNHOUSES offer you the close family atmosphere of village life only ten minutes from downtown.

Visit our construction and sales office.

OPEN EVERY DAY INCLUDING SUNDAY 11 A.M. TO 7 P.M.

642 AGNES STREET PHONE: 479-2412

ORCHARD HILL TOWNHOUSES ARE FOR SALE FROM $27,900.

Developed by Wheaton Construction/Stahstead Developments.

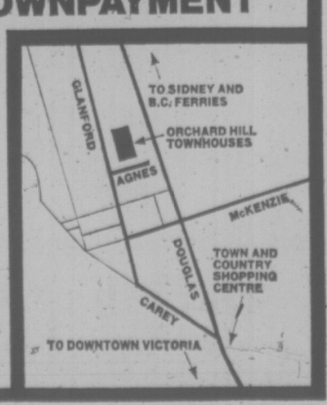

# Thousands Try To Cash In On Gem Boom

PARAKADVWA, Sri Lanka (WP) — The biggest find Dodampe Sawarwickrame ever made was a blue sapphire the size of a turkey egg. He got $1,000 for it.

"That was two years ago," the wiry gem prospector recalled. "Too bad. If I found that stone today I'd have made much more."

In fact, Sawarwickrame would have made at least 20 to 30 per cent more if he had plucked the big sapphire out of the mud today. The gem business is booming in Sri Lanka and thousands of Ceylonese — from little men like Sawarwickrame to big corporations — are trying to cash in.

The boom was touched off by a government program of financial incentives to gem exporters intended to reduce a mammoth smuggling drain which has been robbing the island republic of at least $30 million a year.

The State of Gem Corp. introduced the incentive plan this year, and in the first eight months legal exports shot up from $1.5 million to $12.2 million. "We expect to hit at least $18 million by year's end," exulted corporation chairman T. G. Punchiappuhany. "And this is just the beginning."

Before the government moved in, the gem trade was in the hands of Sri Lanka's Moslem minority. "They had a monopoly all to themselves," said Punchiappuhany, who was an officer in the central bank before being appointed to head the gem agency.

Operating in semi-secrecy, the traders fed an extensive network of smugglers. "Gems are the easiest thing in the world to smuggle," the 44-year-old administrator said. "They take up even less space than drugs."

Although the government knows it can never eliminate smuggling, the State Gem Corp. hopes to reduce the illicit trade to manageable proportions through the attractive incentive program and by establishing a reputation for fair dealing with the gem prospectors.

"The" traditional traders took terrible advantage of the gemmers because they didn't maintain open purchasing markets. A gemmer never really knew the true value of his stones," Punchiappuhany said.

For example, a man who found a good quality, 10-carat blue sapphire would be lucky to get $100 for it. "A stone like that would wholesale to a smuggler in Colombo for $20,000 and probably go for $30,000 in Hong Kong," he said. "It's a sad story."

Unfortunately for the gemmers, the story is still sad. Because of the numerous middle men, even in the legitimate trade, the men who do the dirty work still get far less than a fair share. "This is one of the inequities we hope to rectify," said Punchiappuhany.

The state gem agency also hopes to modernize the entire trade, particularly the mining. "We're going to carry out a systematic geological survey and locate the deep deposits the gemmers don't go after," he said. "We also plan to set up giant combines, like the diamond trade has, with foreign collaboration."

Punchiappuhany, whose father was a gemmer, said the time was ripe to launch a mass advertising campaign to make Sri Lanka's fabulous wealth of colored precious and semi-precious stones competitive with diamonds.

"There's beginning to be a slight trend away from diamonds, especially among young women in the West," he said, "and we believe our stones can be made just as prestigious."

According to the experts, the little Indian Ocean island holds an almost limitless supply of precious gems, including the world's finest blue sapphires, alexandrite (an extremely rare green stone found only in Sri Lanka and in the Ural Mountains of the Soviet Union), rubies and catseyes. In addition, there are numerous semi-precious stones like zircons, moonstones, amethysts, quartz and aquamarines.

With a $44,000 grant from the UN Industrial Development Organization, the State Gem Corp. will soon open a factory to produce precision-cut semi-precious stones. "Until now," Punchiappuhany said, "we've cut and polished our stones on hand-turned wheels and we couldn't meet the exacting standards of mass-produced costume jewelry manufacturers."

The corporation was formed in November, 1971, when the Sri Lanka government, desperately short of foreign exchange, realized that it was able to account for just $340,000 in legitimate gem exports that year. This was when an investigation made in major markets like Hong Kong, Tokyo and New York revealed that $30 million worth of Ceylonese gems had been imported into those cities alone.

The first thing the corporation did was to impose licences on every step of the gem trade — mining, cutting and polishing, buying and selling. Within the first year of operation, the corporation raised legal exports to $1.5 million.

But the boom came only when the incentive plan was set up at the start of this year. Dealers were exempted from the island's stiff income tax on all overseas gem sales, and they were allowed to keep 25 per cent of the foreign exchange their sales earned.

# Yellow Motorbike Means 'Visitor'

By ALISON LERRICK

PARIS (AP) — Whenever people see a yellow motorbike on the street, they get ready to practise their English.

The bike won't answer, of course. But its driver, more often than not, is a visitor from Canada or the United States.

Last summer, three young French businessmen started the service as a favor to tourists who want to explore every nook and cranny of Paris and can't afford to hire a limousine. Locacycle parks motorbikes all over the city with signs that read, "Rent this little monster."

And tourists do. Now a fleet of 110 motorbikes, all yellow as a buttercup, are puttering along the tourist routes from Montparnasse to Montmartre, the Arc de Triomphe to the Louvre.

"Americans are adorable," said Philippe Pibarot, one of the firm's owners. "Some of our clients are 65. They tell us, 'We've seen more of Paris in one day on our bikes than in a week on the subway.'

"However, we also have a faithful clientele of thieves. Our customers are honest but people steal the bikes from them."

Locacycle expects to branch out in spring to several centres in Paris, renting a total of 450 new motorbikes. Pibarot also plans to add some bicycles and tricycles.

Pibarot himself practises what he preaches, and rides a motorbike.

Recently a group of 30 Americans set out on a 10-day motorbike tour of the chateaux of the Loire—a courageous endeavor at a maximum speed of 20 miles an hour. The point of departure, no matter what the destination, is an underground garage near Saint-Germain des Pres.

If a clignt has never driven a motorbike, Pibarot gives lessons.

The cost is $5 a day or $27 a week.

## Powder Turns Mail

SCHENECTADY, N.Y. (AP) — Scientists have invented a powder that will help to turn face up and cancel 25,000 letters an hour in Canada's automated post office program, General Electric Co. announced Wednesday. When envelopes bearing the stamps containing the organic phospher powder pass eight post offices across Canada, the green glow from the phospher will set in motion machines that automatically face and cancel letters, GE said.

SELLOUT
REINELL BOATS
WORLD PLEASURE
NEXT TO RED LION

GOSPEL RALLY
with Evangelist
STAN FORD
THIS SATURDAY
7:45 P.M.
Victoria High School Auditorium
Sponsored by Brethren Assemblies of Victoria

Zellers SATURDAY SUPER SAVERS

8-Track
CAR STEREO PLAYERS
Slide balance control 10-watt outpower for use in all 12-volt negative ground systems.
REG. 39.88
32.88

6' CHRISTMAS TREES
With heavy duty stand. Branches coded for easy assembly.
REG. 26.86
19.97

Zellers
GIFTWRAP
3-Roll Packs
77c

ELECTRIC HOSTESS TRAYS
Perfect for your holiday entertaining.
REG. 8.46
7.44

FLORAL LOVE SEATS
In assorted floral print coverings.
REG. 139.00
98.88

Men's Cable Stitch
SWEATERS
Available in cardigan or pullover styles. Sizes S.M.L.
REG. 8.46
7.26

Aurora
SKITTLE POOL
Table top pool game for the whole family.
REG. 16.88
14.88

BLACK & DECKER
JIGSAWS
Guaranteed quality
REG. 14.88
12.44

Zellers
SILVER ICICLES
Triple pack
REG. 97c
73c

CHRISTMAS GIFTWARE
2.99
Choose from sculptured assorted brassware, candles, candle holders and many more exciting gift ideas!

Rendezvous
HOME HAIR DRYERS
Features built-in 5-position temperature controls. Folds easily away.
REG. 20.97
18.96

Zellers
CHRISTMAS CAKES
2½-lb. Fruit Cakes
REG. 1.97
1.76

Fisher Price
A.T.V. EXPLORER
Rugged indoor/outdoor riding toy. Completely steerable with realistic engine sound and removable figures.
15.66

Super Hero
ACTION DOLLS
Choose from Superman, Aquaman, Batman, or Robin. Fully jointed.
REG. 2.22
1.88

Zellers
25 OUTDOOR LIGHT SETS
Approximate length 29½ ft.
REG. 5.47
4.26

Hand Blown
CHRISTMAS ORNAMENTS
12 per package
REG. 1.46
96c

Oneida
STAINLESS STEEL FLATWARE SETS
Complete 80-pce. service for 12. Your choice of 3 decorator patterns.
REG. 29.97
23.96

Zellercrest
RECLINERS
Features built-in vibrator and genuine naugahyde covering in green, gold, brown, or blue.
REG. 109.88
88.88

Misses'
LEATHER BOOTS
In black or brown, with platform soles and inside zipper closing. Sizes 6 to 10.
REG. 29.88
23.96

Canadian
MONDAY NIGHT FOOTBALL
Computerized game with instant readout. Over 800 play combinations.
11.88

OPEN DAILY 9:30 to 9:30 HILLSIDE

# Ex-Dancer Now Argentine V-P

By MORT ROSENBLUM

BUENOS AIRES (AP) — The first woman vice-president in the Americas has established her first goal.

"Women are going to have many more roles to fill in the future," said Isabel Peron, wife of Argentina's 77-year-old president, Juan D. Peron.

For one thing, Argentina should have some women ambassadors, she added.

In one of her first acts after taking office with her husband Oct. 12, Isabel sent a cable to the Argentine woman who is the first violinist in the La Scala Orchestra in Italy. She praised the musician for setting an example for the women of Argentina.

The 42-year-old brunette, who used to dance in nightclubs, now is spending long hours learning her new role from her husband, who was president for nine years before the military sent him into exile in 1955.

But for Isabelita—as she is fondly known—this is her first experience in political office.

She discusses nuclear disarmament with the Mexican ambassador and sits in on cabinet meetings. She spent a day recently in the senate, of which she is constitutional president.

Mostly she is at Peron's side, immersed in matters of state or receivng visitors. Her office is next to his in the pink-painted government house which she seldom leaves during business hours.

Isabel the vice-president is much like Isabel the wife — quiet, retiring, smiling. She dresses in gaily patterned but severely cut suits. Her hair is in a demure bouffant.

Once she met with former directors of the Eva Peron Foundation, the giant charity formed by Peron's late wife. But she is no flamboyant Evita. The official press did not even say where the meeting was.

Isabel turned down 80,000 requests for audiences and interviews during the campaign and she is not easier to see now. Her brief visits to social projects come without warning and always with a sizable guard.

Still, constant streams of dignitaries, officials and Peronists without the clout to see the boss himself parade through her offices.

"Isabel surprises people with the intensity she dedicates to her appointments, visits and duties," said one observer of the presidential scene. "Sometimes she laughs, but she really throws herself into her job."

Except for a brief look at her senate offices during her one-day trip to congress, Isabel is leaving her legislative prerogatives to the senate's vice-president.

She comes to work 30 minutes after Peron for security reasons and she goes home a half-hour later than he does. They spend their afternoons and evenings in the smallish home they selected after returning from exile in Spain on June 30.

The lavish presidential residence in suburban Olivos, according to a bill backed by Isabel, will be opened to children as a day retreat.

Many assume someone else would automatically take power if Isabel suddenly were to inherit the presidency. They seldom mention her.

But others take her seriously, accepting her as the selected heiress of the Peronist movment.

One Peronist-leaning weekly publication, Panorama, chided those who were uneasy at the possibility of Isabel's assuming command.

"Fears of this kind . . . are so ridiculous as to suppose there would be . . . justification for preventing a small, colored or bald person from taking charge of the presidency," it said.

Those close to Peron say he has been grooming her for government during their 12 years of marriage. He met her during his short stay in Panama after fleeing Argentina in 1955, and she was his secretary until she became his wife.

MEN'S LEATHER DRESS BOOTS
with molded rubber & neolite soles
pair $10
WOOLCO

## LAUK PELTS EXPO '74

SPOKANE, Wash. (AP) — When British Columbia officials signed a contract to exhibit at Expo '74, they also made a down payment — in beaver pelts.

Gary Lauk, minister of industraial development, trade and commerce, told Expo General-Manager Peter Spurney after signing the contract Wednesday: "Now, I believe we owe you a down payment on the pavilion site."

With that, Lauk reached under the draped table on which the two men had signed the contract and swung seven beaver pelts into Spurney's arms.

One of Lauk's aides said later that the pelts were "just off the traplines and worth maybe $45 each."

Lauk later also gave Spurney a cheque for the down payment.

## WASHINGTON GULF CLOSES

SEATTLE (AP) — The Gulf Oil Corp., burdened with many marginal and money-losing service stations in Washington, is closing all 57 retail outlets in the state.

Gulf said it has been unsuccessful in selling the stations to the station operators who currently hold the leases, or anyone else, so it is cancelling all leases.

Gulf said last year it would close 3,500 stations in the upper midwest and Pacific Northwest. Station operators have been operating on 30-day leases since that decision.

The company said operations in the region were considered marginal or outright money losers.

BUYING COLOR TV?
THE TWO THINGS TO CONSIDER
COLOR QUALITY
RELIABILITY
HITACHI Color Quality is Compelling
HITACHI Reliability is so Substantial
THAT
FINBAR'S GIVES THIS REMARKABLE WARRANTY
2 YEARS ON PICTURE TUBE
5 YEARS ON EVERYTHING ELSE
PARTS AND LABOR
A HALLMARK WARRANTY AGAINST WHICH ALL OTHERS CAN BE MEASURED
10" to 26"
$370 $850
FINBAR'S SOUND SHOP
1319 BROAD "FOR SOUND ADVICE" PHONE 383-0922

1974
Austin

The AUSTIN MARINA 1.8 continues to be the VALUE LEADER in its class.
We invite you to compare. We know you will like it.
Prices from $2845
PLIMLEY
British Car Centre
1010 Yates Established 1893 382-9121
Dealer Licence No. D1323

30 EASY WAYS
To use
Classified Ads
- Make an announcement
- Find a loser
- Enjoy the "Personals"
- Thank someone
- Find a Sitter
- Take a trip
- Hire a Tutor
- Enroll in a class
- Send your kid to camp
- Locate a Repairman
- Find a great business opportunity
- Borrow money
- Find a job
- Hire a worker
- Buy a puppy
- Board your dog
- Sell your livestock
- Sell household items
- Find a good TV set
- Sell a refrigerator
- Find antiques
- Sell a musical instrument
- Find a bike
- Trade something
- Buy a boat
- Rent an apartment
- Buy a mobile home
- Find a house
- Sell a motorcycle
- Buy a car
TO PUT A WONDER-WORKING CLASSIFIED AD TO WORK FOR YOU
CALL
386-2121
CLASSIFIED DEPARTMENT
VICTORIA DAILY NEWSPAPERS
Delivered to more than 9 out of 10 homes in Metropolitan Victoria

386-2121

# CLASSIFIED ADVERTISING

*Vancouver Island's Largest Shopping Centre in Print*

386-2121

**BOX REPLIES**
All replies to private box numbers available from 8:00 a.m. to 5:30 p.m. Monday to Friday inclusive.
Victoria Press Box numbers available on request. Charge $2.00 and $3.50.

*OFFICE HOURS*
Classified Counter, 8:00 a.m. to 5:30 p.m. Business Office, 8:30 a.m. to 5:00 p.m. Monday to Friday inclusive.

• • •

**OFFICE CLOSED SATURDAY**

• • •

**CLASSIFIED TELEPHONE HOURS**
8:00 a.m. to 6:00 p.m. Monday to Saturday inclusive.

• • •

**CLASSIFIED COPY DEADLINES**
Regular classified advertisments may be placed at the counter, 8 a.m. to 5:30 p.m. on the day prior to publication, Monday to Friday inclusive. By telephone, 8:00 a.m. to 6:00 p.m. Monday to Saturday inclusive.
All classified semi-display copy must be in the possession of Victoria Press Ltd., 2621 Douglas Street, by 12 noon on the day prior to publication, with the exception of that copy for Sunday Colonist must be in by 12 noon Friday.

**FULL COVERAGE CLASSIFIED RATES**

REGULAR CLASSIFIED LOCAL RATE
One day, 9c per word per day.
Three consecutive days, 8c per word per day.
Six consecutive days 7c per word per day.
In 6-pt. heading or white space allowed to be charged at 5 words.
Minimum advertisement 10 words and $1.00.
Each initial, sign, group or figures and abbreviation counts as one word.

SEMI-DISPLAY LOCAL RATE
Ads requiring a style other than that mentioned above will be charged by the measured agate line (14 agate lines equal 1 inch).
One day, 42c per line, $5.88 inch.
Three consecutive days, 37c per line, $5.18 inch.
Six consecutive days, 32c per line, $4.48 inch.

NATIONAL RATE AND OUT-OF-PROVINCE RATE
Regular classified, 10c per word per day.
Semi-display, 50c per line per day.

Birth Notices $2.50 per insertion for standard message of 30 words or less. 8c each additional word or initial.
In Memoriam notices, Cards of Thanks, Death and Funeral Notices, 35c per line per day. Three consecutive days 90c.

Births, Deaths, In Memoriam Notices, Cards of Thanks, Personals not accepted by telephone.
Single paper rates on request.

**SUBSCRIPTION RATES**
Wherever carrier service in maintained, $3.00 per month.
By mail—
Canada, $3.50 per month, $10.00 per 3 months, $39.00 per year.
United States, $4.00 per month.
Saturday Only—
Canada, 25c per copy, $13.00 per year.
United States, 30c per copy, $15.60 per year.
Commonwealth and Foreign rates upon request.
*Mail subscriptions are payable in advance.*
Authorized as second class mail, Post Office Department, Ottawa.
Member Audit Bureau of Circulations.

**TERMS OF PUBLICATION**
The Victoria Press Ltd. shall not be liable for non-insertion of any advertisement beyond the amount paid for such advertisement.
In the event of an error occuring the liability of Victoria Press Ltd. shall not exceed the charge for the space actually occupied by the item in question.
All claims on error in publication shall be made within 12 hours thereafter and if not made shall not be considered. No claim will be allowed for more than one incorrect insertion not for errors not affecting the value of the advertisement.
All estimates of cost are approximate. Advertisers will be charged with space actually used.
All advertising copy will be subject to the approval of the Victoria Press Ltd., who reserve the right in its sole discretion to classify, reject or insert copy furnished.
Advertisements must comply with the British Columbia Human Rights Act which prohibits any advertising that discriminates against any person because of his race, religion, sex, color, nationality, ancestry or place of origin, or because his age is between 44 and 65 years, unless the condition is justified by a bona fide requirement for the work involved.
While every endeavor will be made to forward replies to box numbers to the advertiser as soon as possible, we accept no liability in respect of loss or damage alleged to arise through either failure or delay in forwarding such replies, however caused, whether by negligence or otherwise.

**CIRCULATION REPRESENTATIVES**
Duncan, Chemainus—
P. J. Rogers 746-6181
Lake Cowichan—
P. Edwards 749-6771
Nanaimo—
A. Lakey 753-2766

United States Representatives
MATHEWS SHANNON and CULLEN, INC.
New York, Boston, Chicago, Detroit, Philadelphia, Pittsburgh, Cleveland, Syracuse, Charlotte, Atlanta, Cincinnati.

**DUNCAN BUREAU**
Duncan Financial Centre, 435 Trunk Rd. Office and telephone hours 8:30 a.m. to 5 p.m. Monday to Friday inclusive.
PHONE DUNCAN 746-6181

CLASSIFIED SERVICE FOR DUNCAN COWICHAN RESIDENTS
Classified Ads phoned in to our Duncan office before 3:30 p.m. will appear in the following day's papers
746-6181

**NOTICE OF COPYRIGHT**
Full complete and sole copyright in any advertisement produced by Victoria Press Ltd. is vested in and belongs to, Victoria Press Ltd.; provided, however, that copyright IN THAT PART AND THAT PART ONLY of any such advertisement consisting of illustrations, borders, signatures or similar components which is/or are, supplied to Victoria Press Ltd. by the advertiser in the form of engravings, matrices, casts, etc., and incorporated in said advertisement shall remain in and belongs to the advertiser.

**1 BIRTHS**

COWNDEN—Al and Pat are overjoyed to finally announce the birth of a 9 lb. boy, Ryan Albert. Thanks to Dr. M. Bassett and staff of the Royal Jubilee Hospital.

MURPHY-DYSON — Born to Bill and Maureen at Victoria General on November 26th, 1973, at 11:56 a.m. A girl, Sarah Angela. 7 lbs. 12 oz. Thanks to Dr. Fonger and staff.

**5 DEATHS and FUNERALS**

BALFOUR — In hospital on November 28th, 1973, after a lengthy illness, Robert Bruce Balfour, aged 68 years. Born in Summerberry, Sask. and a resident of Colwood, B.C. for the past 6½ years, late residence 3301 Metchosin Rd., formerly of Regina, Sask. He leaves his loving wife, Margery, at home; son, James Balfour, Moose Jaw, Sask.; 2 grandsons; nieces and nephews.
Service will be held in the Sands Funeral Chapel of Heather, Colwood, B.C. on Monday, December 3rd, 1973, at 1:00 p.m. Rev. G. G. Smith officiating. Cremation. Flowers gratefully declined. Those so desiring may contribute to the Victoria Cancer Clinic, 1900 Fort Street, Victoria, B.C.
Sands—Colwood

FINLAYSON—November 29, at the Royal Jubilee Hospital, Maria, aged 58 years, beloved wife of William Finlayson, 1030 Pendergast St., Victoria. Also surviving are two sons, Paul Redchurch, Victoria, Stuart Finlayson, Oshawa, Ontario; two brothers, Gerald, Newfoundland, and George, Hull, England; one sister, Mrs. T. Handley, England; four grandchildren.
Prayers will be offered in St. Patrick's Church; Haultain St. Sunday, Dec. 2, at 8:00 p.m. Mass will be celebrated in the church on Monday, Dec. 3, at 10:00 a.m. with Rev. Father J. Jackson celebrant, interment in the Royal Oak Burial Park. Flowers gratefully declined. Hayward's Funeral Chapel in charge of arrangements.

**CLASSIFICATION INDEX**


VITAL STATISTICS
1 Births
6 Card of Thanks
5 Deaths and Funerals
9 In Memoriams
10 Funeral Directors

NOTICES
14 Announcements
15 Coming Events and Meetings
16 Catering, Banquets and Reception Rooms
20 Lost and Found
11 Monumentals
18 Places to Visit
17 Restaurants

EMPLOYMENT
21 Help Wanted—General
22 Office Help
23 Skilled Trades
24 Sales Persons and Agents
25 Teachers
26 Part Time—Temporary Help
30 Situations Wanted

BUSINESS SERVICES AND DIRECTORY
36 Business Services and Directory

PERSONAL SERVICES
33 Bands, Musicians and Orchestras
40 Business Personals
43 Dancing
42 Education
71 Music Teachers
39 Personals
32 Trade Schools
38 Travel

MERCHANDISING
83 Aircraft
117 Antiques
78 Bicycles
80 Boats and Marine
65 Building Supplies
93 Cameras, Supplies and Photo Finishing
127 Chicks, Poultry, Hatching Eggs, Supplies
135 Farm Implements
12 Florists
60 Fuel
97 Furniture
120 Garden Supplies
99 Groceries, Meat and Produce
130 Heavy Equipment and Machinery
128 Livestock, Supplies and Events
100 Miscellaneous for Sale
103 Miscellaneous Wanted
109 Miscellaneous to Rent
77 Motorcycles
70 Musical Instruments
125 Pets and Supplies
96 Ranges, Stoves and Fornaces
92 Sporting Goods
115 Swaps
63 Timber
98 TV, Stereo, Radio Sales and Service
112 Wanted to Rent, Miscellaneous

AUTOMOTIVE
164 Auto Body and Painting
162 Auto Repairs, Service and Towing
168 Campers and Trailers
166 Cars and Trucks Wanted
150 Cars for Sale
151 Foreign Import and Sports Cars
169 Mobile Homes and Parks
149 New Car Directory
160 Parts, Accessories
158 Tires
154 Trucks and Buses
156 U-Drive and Auto Washing

ACCOMMODATION
185 Convalescent and Rest Homes
175 Hotels
178 Summer Resorts
181 Tourist Accommodation

RENTAL
201 Apartments to Rent, Furnished
200 Apartments to Rent, Unfurnished
202 Apartment Furniture to Rent
203 Apartments Wanted
206 Duplexes to Rent
207 Duplexes Wanted to Rent
215 Halls, Warehouses, Stores and Offices to Rent
197 Housekeeping Rooms to Rent
199 Housekeeping Rooms Wanted
211 Houses to Rent, Furnished
210 Houses to Rent, Unfurnished
212 Houses Wanted to Rent
190 Room and Board
191 Room and Board Wanted
193 Rooms to Rent
194 Rooms Wanted

FINANCIAL
155 Automobile Financing and Insurance
233 Mortgage Loans and Insurance
234 Mortgages for Sale
230 Personal Loans and Insurance
235 Wanted to Borrow

REAL ESTATE
240 Acreage for Sale and Wanted
240 Business Opportunities
241 Business Opportunities Wanted
300 Churches
247 Commercial or Industrial Properties
258 Condominiums and Townhouses
253 Country Homes and Properties
270 Exchange Real Estate
290 Farms for Sale and Wanted
263 Garages for Sale, Rent, Wanted
293 Gulf Islands Properties
250 Houses for Sale
265 Houses Wanted to Buy
295 Listings Cancelled
268 Listings Wanted
271 Lots for Sale
294 Mainland and Out-of-Province Properties
273 Property for Sale
274 Property Wanted
244 Revenue Property
245 Revenue Properties Wanted
285 Up-Island Properties
256 Waterfront Properties


PHONE DIRECT 386-2121 TO PLACE YOUR CLASSIFIED AD

**5 DEATHS and FUNERALS**

McPHEE — On November 26, at Duncan, B.C., Captain John James McPhee of 87 Nelson Road, Lake Cowichan, aged 94 years; born in Tilsonburg, Ontario, Mr. McPhee had been a resident of British Columbia since 1904. Captain McPhee was a master mariner on the B.C. coast from 1909 to 1950 and had been a resident of Victoria till his retirement in 1950. Captain McPhee is survived by a son and daughter-in-law, Mr. and Mrs. A. G. McPhee of Lake Cowichan; a grandson, Gerry McPhee of Honeymoon Bay, B.C.; and a granddaughter, Gail Webster of Lake Cowichan, one great grandson and great granddaughter both of Lake Cowichan; also surviving are a grandson and three granddaughters, one great-grandson, all of Oakland, California; a sister, Mrs. Laura McNeely of Buffalo, New York.
Funeral services will be held on Friday, November 30, at 1:00 p.m., in Hirst Sands Chapel, Duncan, with the Rev. H. M. Wingfield officiating. Cremation. Flowers are gratefully declined, should friends so desire contributions may be made to the charity of choice. Hirst Sands Chapel of Duncan are in care of arrangements.
Hirst Sands—Duncan

LODGE NOTICE
Members of Vancouver and Quadra Lodge No. 2 AF and AM G.R.B.C. will assemble at Memorial Chapel, 4725 Falaise Drive, Victoria, on Saturday, December 1, at 11 a.m. A memorial service will be held for our late Brother George W. Peacock, conducted by Worshipful Brother Robert C. McHaffie. Worshipful Master. Members of sister lodges and sojourning brethren are invited to attend. — K. I. Shattuck, Secretary.

**8 CARD OF THANKS**

We wish to extend our heartfelt thanks to our many friends, neighbours, View Royal Rescue Service for their valiant efforts and kind expressions on our recent loss of our beloved son Edgar. Also our thanks are extended to our kindly Padre and Sands Mortuary on Eddie's behalf. — Dorothy, Art, Sandy and Mel Bullen.

**10 FUNERAL DIRECTORS**

SERVING VANCOUVER ISLAND
Sands
WE CARE
Dedicated to service
Sensible Prices
SANDS FUNERAL CHAPELS
VICTORIA 388-5155
SIDNEY 656-2932
COLWOOD 478-3821
DUNCAN 746-5212
LADYSMITH 245-2331
NANAIMO 753-2032
Your six community Chapels. Independent, Family Owned and Controlled. Sands since 1912.

McCALL BROS.
Funeral Chapels
1400 Vancouver Street
385-4465 — 385-4466 — 385-4467
Professional Service of the Highest Order . . . and at Moderate Cost.
TO BE ANNOUNCED
WALBRIDGE, Miss Lois

INTERNATIONAL FLIGHT CARE
Specializing in shipping to or from anywhere call collect
VICTORIA, 388-5155
SIDNEY, 656-2932
COLWOOD, 478-3821
DUNCAN, 746-5212
LADYSMITH, 245-2331
NANAIMO, 753-2032

Removal and Memorial Service
A Division of Sands
Covering Vancouver Island

CUNNINGHAM FUNERAL CHAPEL
(Formerly Chaplin's
1155 Fort Street
Phone 384-5512 or 384-8626
Offering dignified moderate services to well. Geo. S. Cunningham, owner, manager.

THOMSON & IRVING Funeral Chapel
Est. 1906 — Formerly of Winnipeg
A Dignified and Understanding Service at Moderate Cost
PRE-NEED AT NEED SHIPMENTS
1625 Quadra St. Phone 384-2612

HAYWARD'S CHAPEL
Ready to carry out the family's wishes, quietly, sympathetically, with efficiency and dignity.
386-3505
734 Broughton St.
REGINALD HAYWARD, MGR.

FIRST MEMORIAL SERVICE
Undertakers for the Memorial Society of B.C. — 658-5244

**11 MONUMENTAL**

STEWART MONUMENTAL Works Ltd.
ESTABLISHED 1896
Memorial of Distinction
Marble fireplace and tabletops
1403 May St. 384-3452

MORTIMER'S MONUMENTS
ESTABLISHED 1877
"The Finest in Craftsmanship"
633 DAVID ST. 383-6421

**12 FLORISTS**

REAL FLOWERS FADE but THE MEMORY LASTS
Funeral Flowers expertly designed
WOODWARD'S FLORISTS
635 Fort 384-5614

**14 ANNOUNCEMENTS**

IN MEMORIAM DONATIONS
to be used exclusively for
CANCER RESEARCH
should be directed to
CANADIAN CANCER SOCIETY
857 Caledonia Ave., Victoria

**15 COMING EVENTS and MEETINGS**

FOR GROUP OUTINGS
B.C. Hydro Bus Charters are economical, fun, convenient.
39 TO 49-PASSENGER DE LUXE COACHES FOR LONG-DISTANCE TRIPS
PHONE 382-6161

MINI BAZAAR
Victoria Centre of Psychic Science, 819 Fort Street, December 1, 1:30-4 p.m. Handcrafts, white elephant stall and home bake goods. Refreshments and psychic readings will also be available. All Prices Reasonable.

VICTORIA-OAK BAY N.D.P.
Annual Meeting and Dinner
Friday, November 30th
Norway House—1110 Hillside
Speaker—
ROSEMARY BROWN M.L.A.
Smorgasbord 6:30—$2
Business Meeting—8.15 p.m.

SONS OF NORWAY NEW YEAR'S Eve Dance, at Norway House, 1110 Hillside, 10 p.m.-2 a.m. $14 couple. Limited number of tickets, for reservations, 479-3486 or 382-7428.

MYSTERY TOURS
Leaves V.I. Coach Lines depot every Sunday at 1:30 p.m. e 5 p.m. $3.95 includes tee. 385-4411.

UPPER ROOM RUMMAGE SALE, 579 Johnson St. and Garage sale, 2832 Blanshard St. Dec. 1, 10 a.m.

BINGO SATURDAY, DECEMBER 1st, 8 p.m., Prospect Lake Community Hall.

**15 COMING EVENTS and MEETINGS**

LEGION BINGO
Sunday, Dec. 2, 1973
1:30 P.M.
Esquimalt Legion
Corner of Esquimalt and Admirals
Admission $1
6 Cards $2
Extra Cards
25c each or 5 for $1
Buses Leave Yates and Douglas at
12:40 and 1:20 p.m.
Esquimalt, Colville or Munro Buses
Proceeds to:
Youth activities and Veterans' Welfare projects

Victoria Native Friendship Centre Bingo
1292 Gladstone Ave.
Every Friday Night
7:30 p.m.
Cash Prizes
6 Cards $2

ST. LUKE'S BAZAAR AND POINSETTIA TEA
CHURCH HALL
CEDAR HILL X ROAD
SAT., DEC. 1, 1973
STARTS 1 P.M.
TEA 2-4 P.M.
BAKE SALE, NEEDLEWORK, NOVELTIES, JEWELLERY, PLANTS, BOOKS, CHRISTMAS DECORATIONS, ETC.

**16 CATERING, BANQUETS and RECEPTION ROOMS**

BANQUETS, WEDDINGS AND meetings. Up to 80 persons at the Mayfair Lanes Restaurant. Business luncheons. Hours 9 a.m.-11 p.m. 382-6512.

VERY ATTRACTIVE ROOM available for small meetings up to 30 people. Evenings only. $12. Phone 382-4418 or 384-8631. 998 Humboldt.

**20 LOST and FOUND**

WILL KIND PERSON FINDING Brownie Instamatic camera Monday, November 12th in Burdett-Government Street area. Please contact evenings, 382-0283. Sentimental value. Reward.

LOST — 4 MONTH FEMALE short-haired all black kitten with 1 white whisker. Vicinity Wicklow Court, Wicklow St. Reward. 386-0775 after 6.

LOST — ELECTRICAL PANEL board with pigtail and receptacle boxes and breakers. Vicinity Gorge area Thurs. afternoon. Reward. 384-9793.

LOST, VIC WEST DISTRICT, Female spayed German Lab Cross with white face and chest, answers to Lady. 386-7986.

LOST AT GOLDSTREAM AND Jacklin Road on Wednesday 28th, part Persian grey, female cat. Phone 642-5148.

LOST: WESMASON 10-SPEED Bicycle, yellow frame, serial No. 12. Reward. D. Ettema, phone 592-4022.

LOST: DARK BROWN WALLET containing I.D. and credit cards. Reward. 479-4882.

LOST, BROWN WALLET, EXTRA good reward. D. McAdams, 383-5491.

LOST — FEMALE CALICO CAT white, black and orange, Central Saanich area, 652-2800.

LOST: MALE TABBY CAT, brownish color. Near Pearkes arena. Call 656-5672.

LOST: GENT'S GOLD CUFF links in city, on Tues. Reward, 592-1737.

LOST: ONE MALE SAMOYED dog, near Beacon Hill Park area Saturday. Reward. Call 477-9971.

HAVE YOU LOST YOUR CAT? Homes wanted. CPL. 598-5731.

LOST YOUR PET? HOMES wanted, found. SPCA. 388-6627.

**21 HELP WANTED GENERAL**

ADVERTISEMENTS IN THIS CLASSIFICATION MUST COMPLY WITH THE BRITISH COLUMBIA HUMAN RIGHTS ACT SEE COLUMN 1

DINING ROOM WAITRESS, PREferrably experienced, must have pleasant appearance and congenial personality. Apply in person or phone Dining Room Manager, Oak Bay Manor, 2251 Cadboro Bay Road, 598-3326.

WOMAN WANTED, IMMEDIATELY, for self-serve coffee shop — fast, efficient, and friendly, Monday to Friday, 8:00 a.m. to 5:00 p.m. Excellent working conditions. Applications in writing only to YM-YWCA, 880 Courtney.

EXPERIENCED LADY IN REST home of 14, not under 25, for 5 days per week, 3:30 p.m.-7 p.m. for general house work. Saturday and Sunday 10:30 a.m.-7 p.m. 598-4365.

WOULD YOU LIKE A BUSINESS of your own? You don't need an office to start, begin at home, full or part-time, ideal for husband and wife teams, or individuals, no obligations, Victoria Press, Box 432.

LADDER WORK
Trainee for gutter-eavestroughing installations. Handy with tools. Driver licence required. Minimum age 25, due to insurance. Victoria Press Box 348.

MATURE RELIABLE BABYSITter required 2 to 3 hours daily and full days during some school holidays for 9 and 12 year old. Amity Drive area. Phone 656-2528.

URGENT, WORKING MOTHER requires reliable babysitter, part time shift work. Own transportation, will consider live-in. 477-6104.

CAPABLE COOK-GENERAL, FOR active elderly couple, live in, lovely city home. Weekends free. Good wages. Local references required. Victoria Press, Box 297.

HOUSEKEEPER FOR MOTHERless home in Up-Island Community. Must be fond of children, age 2 and 7 years. Mother and child welcome. 478-4024.

EXPERIENCED KEY-PUNCH operators position available, day or night shifts, for further information contact Mrs. Russell. 479-7117.

EXPERIENCED DESPATCHER required for local construction firm. Apply to Victoria Press, Box 464 stating experience, salary expected.

TO LIVE IN REST HOME OF 14. Independent reliable lady, experienced or trained in rest home, not under 25, has to cook, references. 598-4365.

PARTY BOTTLE REQUIRES commission driver with own car must be over 19 and neat in appearance. 383-5943.

RESIDENTIAL MATRON FOR girls' private school. Duties to commence in January. Victoria Press, Box 465.

STRONG RELIABLE FULL TIME person for greenhouse in Central Saanich. Transportation needed. Reply Victoria Press, Box 485.

FULL TIME DRUG STORE clerk, permanent position, mainly days, no Sundays, $2.25 per hour, apply Victoria Press, Box 481.

EXPERIENCED WAITRESS, night shift, 3 to 4 nights a week at 6 hours. Apply Coffee Mac's or phone 384-9547.

SMALL PRIVATE HOSPITAL REquires graduate nurse for five evenings a week. Permanent position. Apply in person, 130 Menzies St.

OFFICE CLEANER FOR MEDIcal building 5:30 to 9:30 p.m., Monday thru Friday. Apply Victoria Press Box 463.

PART OR FULL TIME SEAMstress wanted. Pay according to experience. 598-3913, 9:00 a.m. to 6:00 p.m.

**21 HELP WANTED GENERAL**

EXECUTIVE DIRECTOR REHABILITATION
Our client, a Vancouver based B.C. Society dedicated to the rehabilitation of tthe handicapped, requires an individual with proven interests in rehabilitation. Good knowledge of public and private agencies.
University trained in public administration, economics, political science or business administration preferred.
Must have at least 5 years experience in a position of Senior Administrative responsibility. Reply in confidence to: Mr. R. E. Mawhinney, Hannah, Turner and Associates Ltd., 612 East Broadway, Vancouver, B5T 1X6.

TOWN OF LADYSMITH
BUILDING INSPECTOR
Applications are invited for the position of Building Inspector for the Town of Ladysmith. Duties will consist of the administration and enforcement of all governing bylaws and regulations relevant to building construction in the Town and other related functions. Applicants should be experienced in the building inspection and other related fields. Salary will be negotiated at a level commensurate with qualifications, background and experience.
Applications in writing setting forth details as to age, experience, personal particulars, education, availability, references and any other pertinent information, should be in the hands of the undersigned not later than the 7th day of December, 1973.
J. W. Runciman,
Town Clerk,
Town of Ladysmith,
P.O. Box 220,
Ladysmith, B.C.

THE COURTENAY RECREATIONAL ASSOCIATION IN THE CITY OF COURTENAY REQUIRE A
PROGRAMME DIRECTOR
Applications are invited by the Courtenay Recreation Association for the position of Programme Director.
It will be the prime responsibility of the successful candidate to organize and supervise a comprehensive year-round Recreation Programme for all ages. Experience in acquatics and gymnastics programmes would be an asset. Facilities include: Recreation Centre Gymnasium, Outdoor Swimming Pool, Playing Fields, Tennis Courts, Playgrounds, etc.
Applicants should provide details of education, qualifications, experience in the Recreation Field, when available and other relevant information.
Salary range is $8,000.00 to $10,000.00. Commensurate with qualifications and experience.
Apply to: COURTENAY RECREATIONAL ASSOCIATION
489 Island Highway,
Courtenay, B.C.
V9N 3P5
c-o Personnel Chairman

ASSISTANT PRODUCTION SUPERVISOR
For local plant of a national company. Applicants must be experienced and have a background in industrial engineering and time study. This position requires a mature individual capable of supervising 50-60 employees. Submit applications in writing with references to Canada Manpower Centre, 1415 Vancouver St., Victoria, B.C.

PIZZA PIEMAN IS LOOKING for some young men to train as Pizza Chefs. We want someone with previous cooking or baking experience, who would like a career in the Fast Food Industry. If you have management abilities and are interested in building yourself a future, apply to 858 Esquimalt Rd. We offer full time work and good wages.

Electronic Tech.
Local firm requires experienced Technician to service audio equipment and repair automotive test equipment ie Scopes, Chargers, Meters, etc. Must have own initiative, be willing worker and pleasant to customers. Apply in full resume, state wages expected to Victoria Press, Box 460.

BOOKKEEPER-CASHIER REquired by business firm. Typing skill required. Shorthand helpful but not essential. Staff room, air conditioned offices. All fringe benefits provided. Liberal vacation allowances after 5 months service. Starting salary to $5,000 annually depending on experience. Phone 384-9368 for appointment.

THE BAY
We have an immediate opening for a full-time hair stylist. Experienced in hair cutting and able to do the latest styles. Please apply in person to the Personnel Department, 4th floor, Monday to Friday, 2-3 p.m.

EXPERIENCED MANAGERS for new 31-Suite Block. Man must have secure permanent position. Must be good at renting to selective tenants. Scale salary plus consideration on own rent. This position is available immediately. Send full resume with references to Victoria Press Box 336.

RELIABLE HOUSEKEEPER, 50-60, non smoker for a elderly lady (not an invalid) in Oak Bay apartment. To live in, beginning 1st January, 1974. Room, board, and remuneration for suitable congenial person. References please. Phone 592-0729.

WOMAN REQUIRED (LIVE-IN) full board plus $100 month, must be experienced post office routine, clean licence for rural route, cooking, general housekeeping duties, beautiful Gulf Island Resort. Prefer no attachments. References please. Victoria Press Box 457.

LIGHT CLEANING DUTIES IN the evenings in commercial buildings. Monday through Friday each week. Permanent work. Vehicle transportation required. No experience necessary. Work record and references to Victoria Press, Box 901.

TENORS AND BASSES NEEDED for the Saanich Oratorio Choir's spring concert of well known sacred music. Those wishing to audition please phone Dr. Bradley 598-5998.

FEMALE STUDENTS WANTED over 18 years of age, riding (arab breeding) and stable management lessons. Accommodation and salary. Write C. Newington, R. R. No. 1 Queensville Ont. 478-4776.

CAPABLE HOUSEKEEPER FOR active elderly couple, live in, lovely city home. Weekends free. Good wages. Local references required. Victoria Press, Box 297.

DAY CARE REQUIRED FOR little girl, 4½ years old, weekdays only. District of 3300 block Doncaster or Cedar Hill. 652-3323.

QUALIFIED COUNTER GIRL for bakery, full time position with top wages. Reply Victoria Press, Box 486.

NEEDED — RELIABLE CHILD care, my home. Good salary. Jubilee area. 382-0819.

WANTED — ACCORDION TEACHer for Duncan area. 746-6014 or 746-6873.

WANTED — TRACTOR-TRAILER driver. Must have class 1 licence. Live poultry hauling. 478-1747.

WANTED: REGISTERED OR graduate nurses for all shifts. Call 386-7771, ask for Matron, Mon.-Fri. 9-5 p.m.

MALE LICENSED PRACTICAL nurse. Apply to Mt. Tolmie Hospital, 3690 Richmond Rd.

EXPERIENCED WAITRESSES. Apply in person 1213 Douglas.

**21 HELP WANTED GENERAL**

NUTRITION ADVISOR
Health Branch, Coquitlam. Under direction to organize and deliver a Nutrition Education and Advisory service, including consultative service to other Health personnel, Social Workers, teachers, related agencies and the general public; to provide advice to individuals or families regarding budgeting, normal and modified diets, home management and nutrition practices. Requires university graduation at the bachelor level with courses majoring in dietetics, nutrition or related subjects; completion of a dietetic or community nutrition internship in a program approved by the Canadian Dietetic Association, or one year of graduate study in nutrition and dietetics; one year's related experience. $754-$899. Obtain applications from the CIVIL SERVICE COMMISSION, 411 Dunsmuir Street, Vancouver, or 544 Michigan Street, Victoria, and return to VANCOUVER, by December 12, 1973. COMPETITION NO. 73:1987.

MATURE WOMEN FOR TELEphone soliciting, apply 906 Hillside Ave.

URGENTLY NEEDED BABYSITter, Fernwood and Johnson area. My home. 382-6036 after 5.

EXPERIENCED COUNTER girl, seamstress for small package dry cleaning plant. Phone 598-2414.

TAXI DRIVERS. CHIEFS PERmit a must. 385-2939.

**22 OFFICE HELP**

ADVERTISEMENTS IN THIS CLASSIFICATION MUST COMPLY WITH THE BRITISH COLUMBIA HUMAN RIGHTS ACT SEE COLUMN 1

SECRETARY STENO
Mature secretary with pleasant outgoing personality required immediately. Applicant must have minimum of 3-5 years' experience in a senior secretarial position. This position requires shorthand and will also include reception duties. Trust company or legal experience an asset. Applicants should contact, Mrs. E. Kennedy at 382-8111. 650 View Victoria

CLERK-STENOGRAPHER
B.C. Hospital Insurance Service, Victoria. To transcribe dictation from tapes; to receive, screen, and record incoming mail; to screen telephone calls, and answer routine enquiries; to arrange transportation and accommodation for out-of-town meetings. Requires, preferably, Secondary School Graduation and a minimum of four years' stenographic experience. $557-$657. Obtain applications from the CIVIL SERVICE COMMISSION, 544 Michigan Street, VICTORIA, and return by December 12, 1973. COMPETITION NO. 73:1981.

RECEPTIONIST FOR ORTHODontic office. Must have experience in meeting the public, be quick and accurate in work, and show initiative. Typing and single bookkeeping necessary. Dependability, efficiency and cheerful personality especially desired. Please apply in own handwriting and submit business and character references. Salary commensurate with ability and experience. Non-smokers only please. Victoria Press, Box 487.

WELL TRAINED, EXPERIenced steno for general office work in children's treatment centre. Pleasant personality. Duties to include handling of telephone and meeting the public. Position is varied and interesting, with good personnel policies. For appointment phone 477-1852.

MEDICAL STENOGRAPHER-Receptionist required for full time position, in Medical Specialist office. Accurate typing and small knowledge of Medical Terminology an advantage. Apply stating experience, salary expected to Victoria Press, Box 469.

PROGRESSIVE FIRM REQUIRES a girl Friday to do a wide variety of duties. Must be active and capable of typing and bookkeeping, knowledge of construction and general office work an asset. State experience and wages expected to Victoria Press Box 321.

WHOLESALE FIRM REQUIRES clerk for extending invoices, manifesting and general office work. The hours are 4 a.m. to 12:30 p.m. Car desireable, usual company benefits, apply to Victoria Press, Box 484, stating experience etc.

SELF SERVE GAS BAR COLwood and Douglas Street locations, is receiving male and female applications for: Manageress, and cashier attendants. Apply in person, to Colwood Location, 1879 Island Highway, 1-4 p.m.

STENOGRAPHER-SECRETARY
2 or 3 years experience, shorthand required, interesting work and good benefits. Permanent position. Apply to Mr. R. P. Dohan, Mar-Industrial Development Bank, 777 Broughton St., Victoria. 385-3373.

MAJOR TRUST COMPANY
Requires full time teller, experience preferred but not essential, good working conditions and staff benefits, 386-2961 for interview between 9:30 and 5:30.

JUNIOR SECRETARY, WITH not less than one year office experience, required by law office. Please apply in writing to Stone and Bryant, 304-620 View Street. Attention Miss Pern.

STENOGRAPHER FOR LAW firm, salary commensurate with experience. 385-8781.

**23 SKILLED TRADES**

ADVERTISEMENTS IN THIS CLASSIFICATION MUST COMPLY WITH THE BRITISH COLUMBIA HUMAN RIGHTS ACT SEE COLUMN 1

NAVAL RESERVE
Has an immediate requirement for Marine Engineering Technicians, Diesel Mechanics. Ex-Regular Force inquiries invited. For further information, contact HMCS Malahat, 388-2241.

CERTIFIED JOURNEYMAN millwright required immediately, welding certificate would be an asset. Address replies to Personnel Officer, Victoria Plywood Ltd., P.O. Box 1206, Victoria, B.C.

FRAMING CREWS
Must be experienced and ready to go. Phone 386-8301 till 8 p.m. 658-5965 after 8 p.m.

EXPERIENCED PRESSER WILLing to learn full operations of small drycleaning plant. Apply Mini Magic Dry Cleaners, 255 Menzies St. 383-8931.

CARPET LAYERS ASSISTANT wanted, no experience necessary, wages commensurate with experience. Phone 385-6809 between 6 and 8 p.m.

HAIRDRESSING, PART TIMER, experienced, Annas Taylor Beauty Salon, 383-6015 (evenings 598-1849).

PRINTER—WAGES WILL COINcide with ability. Good opportunity. Phone: 383-1239.

EXPERIENCED PLASTERER wanted, steady year round work. Union pay. 598-3433.

**23 SKILLED TRADES**

MILLWRIGHTS PIPEFITTERS WELDERS
(DPW No. 1)
Opportunities for year-round employment at the PORT ALBERNI PULP AND PAPER Operation located on Southern Vancouver Island, close to Vancouver, Victoria and Nanaimo.
PORT ALBERNI is a modern community of 30,000 people with schools, hospitals and recreational facilities available, including excellent fishing and skiing, etc. It also boasts a mild year-round climate.
Preference will be given to applicants with Interprovincial Tradesman's Qualification Certificate or related heavy industrial experience. Relocation assistance will be available to the successful applicants.
Please contact:
Mr. V. Mauro,
MacMillan Bloedel Limited,
1196 West Pender Street,
Vancouver 1, B.C.
or
Mr. D. Tetarenko,
Alberni Pulp and Paper Limited,
Port Alberni, B.C.

DRAUGHTSMAN
Dept. of Public Works, Victoria. Under direction, to prepare construction drawings of a highly specialized technical nature from preliminary drawings, field notes or other basic data for any size of building. Requires Secondary School graduation with preference for completion of Mathematics 12 and, preferably, specializing in draughting subjects, or completion of a post-Secondary School Vocational Course in Architectural Draughting; a minimum of seven years' draughting experience. Position is limited to duration of expanded design program. $754-$899. Obtain applications from the CIVIL SERVICE COMMISSION, 544 Michigan Street, VICTORIA, and return by December 12, 1973. COMPETITION NO. 73:1980.

OPENINGS FOR EXPERienced Heavy Duty Mechanics to service Vancouver Island, B.C.
Must be experienced in general truck repairs, Cummins and Detroit Diesel engines and unit repairs.
Apply to Box 488, Kenworth Road, Nanaimo, B.C.

MECHANIC
For auto service centre. Must have tune-up, brake and alignment experience. Good salary, bonus plan, company pension, and health benefits. Management possibilities for those who qualify. For interview appointment, call Mr. Rigby, 386-9472 Hallmark Auto Centre, Division Goodyear Tire.

IF YOU'RE LOOKING FOR AN interesting career in the Beauty industry as a qualified hairdresser, a hairdressing apprentice or a receptionist, please contact The House of Beauty at 1949 Fort St. in the Fort and Foul Bay Shopping Centre.

AUTO BODY MAN WANTED FOR permanent employment, $6 per hour for 40-hour week, good working conditions and MSA benefits. Will consider less experienced for lower wages. Apply Barry's Auto Body, 2104 Malaview, Sidney, B.C. 656-1712.

OIL BURNER MECHANIC
Must be qualified for servicing in Victoria area. Apply Victoria Press Box 471.

FRAMING CARPENTERS. TOP wages. Phone 386-7026, after 6 p.m.

PLASTERERS REQUIRED. Apply 808 Douglas St.

**24 SALES PERSONS AND AGENTS**

ADVERTISEMENTS IN THIS CLASSIFICATION MUST COMPLY WITH THE BRITISH COLUMBIA HUMAN RIGHTS ACT SEE COLUMN 1

JACK MEARS'
OAK BAY REALTY LTD.
Offers outstanding advantages to experienced realtors including
— 3 local offices for your convenience.
— Coast to Coast referral service with 185 Associated offices across Canada, 12 in the U.S.A. and 21 overseas.
— Trades and Guaranteed Sales Plans.
— Employee transfer plan.
— Subdivision — Developments.
— Condominiums
— Financing
— Full management assistance at all times.
— M.S.A., Group Life, Bonus plan.
For a confidential interview, call JACK MEARS at 598-3321.
"The Professional People"

SALES POSITION; PREVIOUS experience helpful but not essential. Someone who is searching for a new field that offers a life-time of interesting work of an independent nature. Remuneration limited only to your own efforts. An international company with a long record of very successful operation will give you an aptitude test to help you evaluate this position. If you decide this can be your field, an excellent training course is supplied with a guaranteed starting income. In requesting interview, please include brief personal history. All replies will be held in strict confidence. Our staff is aware of this ad. Victoria Press, Box 438.

REAL ESTATE SALESMEN
Come to Duncan

# TV PROGRAM LISTINGS

## EVENING

CBUT 2 Vancouver · KOMO—4 Seattle · KING—5 Seattle · CHEK—6 Victoria · KIRO—7 Seattle · CHAN—8 Vancouver · KCTS—9 Seattle · KTNT—11 Tacoma · KVOS—12 Tacoma · KTVW—13 Tacoma

**6 P.M.**
2—Dick Van Dyke
4—News
5—News
6—News
7—News
8—News
9—Zoom
11—Star Trek
12—Unfouchables; News
13—Land of the Giants

**6:30 P.M.**
2—Hourglass
4—News
5—News
6—News
7—News
8—News
9—Telecourse—Landscaping
11—Star Trek
12—News
13—Land of the Giants

**7 P.M.**
2—Hourglass
4—To Tell The Truth
5—Truth or Consequences
6—Magician
7—Elephant Boy
8—Starlost
9—Woman
10—German Diary
11—Mission: Impossible
12—Lawrence Welk
13—Voyage

**7:30 P.M.**
2—Irish Rovers
4—Dad's Army
5—Hollywood Squares
6—Magician continued
7—Dusty's Trail
8—Starlost continued
9—Wall Street Week
10—Council Meeting
11—Mission Impossible continued
12—Lawrence Welk
13—Voyage continued

**8 P.M.**
2—All in the Family
4—Christmas Special
5—Sanford and Son
6—All in the Family
7—Calucci's Department
8—Sanford and Son
9—Washington Week
10—TBA
11—Wild Wild West
12—Calucci's Dept.
13—Movie: Once Upon a Time

**8:30 P.M.**
2—M-A-S-H
4—Special Continued
5—Girl With Something Extra
6—M-A-S-H
7—Roll Out!
8—Snoop Sisters
9—Performance
10—NFB Film
11—Wild West continued
12—Roll Out!
13—Movie continued

**9 P.M.**
2—Tommy Hunter
4—Room 222
5—Movie: Frankenstein (Part 1)
6—Tommy Hunter
7—Movie: A Dandy in Aspic
8—Snoop Sisters continued
9—Masterpiece Theatre
10—NFB Film continued
11—Untouchables
12—Gunsmoke
13—Movie continued

**9:30 P.M.**
2—Tommy Hunter continued
4—Adam's Rib
5—Movie continued
6—Tommy Hunter continued
7—Movie continued
8—Snoop Sisters continued
9—Theatre continued
10—Contact I
11—Untouchables continued
12—Gunsmoke continued
13—Movie continued

**10 P.M.**
2—World At War
4—Love, American Style
5—Movie continued
6—Love, American Style
7—Movie continued
8—FBI
9—Book Beat
10—Perspective
11—News
12—Cannon
13—Movie: Mildred Pierce

**10:30 P.M.**
2—World at War continued
4—Love continued
5—Movie continued
6—Love continued
7—Movie continued
8—FBI continued
11—Dragnet
12—Cannon continued
13—Movie continued

**11 P.M.**
2—News
4—News
5—News
6—News
7—News
8—News
11—Movie: TBA
12—Movie: Tiger and the Pussycat
13—Movie continued

**11:30 P.M.**
2—Movie: But Not For Me (11:50)
4—Dick Cavett
5—Johnny Carson
6—News
7—Movie: Dracula's Daughter
8—News
11—Movie continued
12—Movie continued
13—Movie continued

**12 MIDNIGHT**
2—Movie continued
4—Dick Cavett
5—Johnny Carson
6—Snoop Sisters
7—Movie continued
8—Movie: The Omegans
11—Movie continued
12—Movie continued
13—Movie: Snake Pit

**12:30 A.M.**
2—Movie continued
4—Dick Cavett
5—Midnight Special (1:00)
6—Movie continued
7—Movie: Bucket of Blood (1:00)
8—Movie continued
12—Movie: The Canadians (1:15)
13—Movie continued

ALL TIMES ARE LOCAL

CHANNELS RESERVE RIGHT TO MAKE LAST-MINUTE CHANGES

## EARLY SATURDAY

**6 A.M.**
4—Super Friends
5—Adams Family
6—Singin' Time
7—Cartoon Movie
8—Singin' Time
12—Frisky Frolics
13—Flash Bladon

**8:30 A.M.**
4—Friends continued
5—Emergency Plus 4
6—Visit with Santa
7—Cartoon Movie
8—Kiwanis Auction—Special
12—Bailey's Comets
13—Fury

**9 A.M.**
2—French Program
4—Army-Navy Football Preview
5—Butch Cassidy
6—Wrestling
7—My Favorite Martian
8—Auction continued
12—My Favorite Martian
13—Contact

**9:30 A.M.**
2—French Program
4—Football continued
5—Star Trek-Cartoon
6—Wrestling continued
7—Jeannie—Cartoon
8—Auction continued
12—Fantastic Four
13—Contact

**10 A.M.**
2—French Program
4—Army-Navy Football (10:15)
5—Sea Monsters
6—Our One
7—Speed Buggy
8—Auction continued
12—Speed Buggy
13—Movie: Savage Season

**10:30 A.M.**
2—French Program
4—Football continued
5—Pink Panther
6—Our One continued
7—Josie and the Pussycats
8—Auction continued
11—News (10:45)
12—Center Earth Journey
13—Movie continued

**11 A.M.**
2—French Program
4—Football continued
5—Jetsons
6—Under Attack
7—Archie Cartoon
8—Auction continued
11—Across the Fence
12—Archie Cartoon
13—Movie continued

**11:30 A.M.**
2—French Program
4—Football continued
5—Go!
6—Under Attack
7—NBA: Seattle at Atlanta
8—Auction continued
11—Farm City Forum
12—Smokey the Bear
13—Movie continued

**12 NOON**
2—Children's Cinema
4—Football continued
5—Disney Classic — Special
6—Children's Cinema
7—Basketball continued
8—Auction continued
11—NFL Game of the Week
12—Josie and the Pussycats
13—Roller Games

**12:30 P.M.**
2—Cinema continued
4—Football continued
5—Special continued
6—Cinema continued
7—Basketball continued
8—Auction continued
11—Wally's Workshop
12—Jeannie
13—Roller Games continued

**1 P.M.**
2—Badminton: Canada vs Russia
4—Football continued
5—Special continued
6—Badminton: Canada vs Russia
7—Basketball continued
8—Auction continued
11—Roller Derby
12—Cartoon Movie
13—Soul Train

**1:30 P.M.**
2—Badminton continued
4—Wide World of Sports
5—Special continued
6—Badminton continued
7—Basketball continued
8—Auction continued
11—Roller Derby
12—Cartoon Movie continued
13—Soul Train

**2 P.M.**
2—Commonwealth Games Trials
4—Wide World continued
5—Community Workshop
6—Commonwealth Games Trials
7—Green Acres
8—Auction continued
11—Daniel Boone
12—Fat Albert
13—Paul Bowman

**2:30 P.M.**
2—Trials continued
4—Wide World continued
5—Quizathon
6—Trials continued
7—Movie: The Outsider
8—Auction continued
11—Daniel Boone continued
12—Page 12
13—Bowman continued

**3 P.M.**
2—Championship Curling
4—U.S. College Football
5—I Spy
6—Championship Curling
7—Movie continued
8—Auction continued
11—Classic Tales
12—Outlook
13—Movie: Green Light

**3:30 P.M.**
2—Curling continued
4—Football continued
5—I Spy continued
6—Curling continued
7—Movie continued
8—Auction continued
11—Tales continued
12—News Conference
13—Movie continued

**4 P.M.**
2—Bugs Bunny
4—Football continued
5—Class of 1984—Special
6—Bugs Bunny
7—Movie continued
8—Auction continued
9—Sesame Street
11—Lassie
12—Funorama
13—Movie continued

**4:30 P.M.**
2—Bugs Bunny continued
4—Football continued
5—Special continued
6—Bugs Bunny
7—Mannix
8—Auction continued
9—Sesame Street
11—Nashville Music
12—Funorama
13—Movie continued

**5 P.M.**
2—NHL: Chicago at Montreal
4—Football continued
5—Special continued
6—NHL: Chicago at Montreal
7—Mannix continued
8—Auction continued
9—Mr. Rogers
11—Explorers
12—Barnaby Jones
13—Movie continued

**5:30 P.M.**
2—Hockey continued
4—Football continued
5—Special continued
6—Hockey continued
7—News
8—Auction continued
9—Electric Company
11—Safari to Adventure
12—Barnaby Jones continued
13—Other People — Places

ALL TIMES ARE LOCAL

CHANNELS RESERVE RIGHT TO MAKE LAST-MINUTE CHANGES

## RADIO LOG

AM Stations — Victoria: CJVI, 900; CFAX, 1070; CKDA, 1220; Vancouver: CJOR, 600; CBU, 690; CKLG, 730; CKNW, 980; CKWX, 1130; CHQM, 1320; CKVN, 1410. Seattle: KIRO, 710; KOMO, 1000; KING, 1090. Bellingham: KARI, 550. Port Angeles: KONP, 1450.

FM Stations — Victoria: CFMS, 98.5. Vancouver: CKLG, 96.3; CFQM, 103.5; CBC, 105.7; CBUF, 97.7 (French—6 a.m. to 1 a.m.). Seattle: KIXI, 95.7; KLSN, 96.5; KING, 98.1; KIRO, 100.7; KETO, 101.5. Tacoma: KTNT, 93.7; KLAY, 106. Edmonds: KBIQ,105.3. Bellingham: KERI, 104.3.

Most stations broadcast news bulletins on the hour and on the half-hour at early morning and evening peak periods.

day to Saturday: National news: CFAX, CKDA and CJVI, 8 a.m., 12 noon (noon report), 5:30 p.m. (news hour); Saturday and Sunday, 8 a.m., 12:30 p.m., 6 p.m. and 10 p.m.


**33 BANDS, MUSICIANS and ORCHESTRAS**

RECEPTIONS
Specialized music by Scorpio. 382-7943.

WEDDINGS . . . SPECIALIZED music by J.G.A., 478-2448.

FOR GOOD TIME DANCE MUSIC call STILL CREEK. 386-0906.

**36 BUSINESS SERVICES and DIRECTORY**

**Accounting Service**

ACCOUNTING, PAYROLLS, INCOME TAX, AUDITING. Full range of accounting and business services available. We pride ourselves in quality and low priced service backed by over 25 years experience.
SIMKIN ACCOUNTING SERVICE
31-A CADILLAC BUILDING (TOP FLOOR)
VICTORIA, B.C. 386-7074

**Books**

POOR RICHARD'S USED BOOKS Bought — Sold — Exchanged 923 Fort. 384-4411, 106 W. Burnside

1973 BRITANNICA SPECIAL DISCOUNT. For Christmas. 386-7912.

**Carpenters**

ALERT CONTRACTOR SALES and Service. Complete renovations, additions, rumpus rooms. Free estimates. Dave Whiteway, 478-6350. Gord Packard, 386-0720 also underwater construction, diving and blasting.

RENOVATION CONSULTANTS
Offer complete construction service. For free estimates please call 592-7122.

FRAMING
Framing broker has experienced framing crews available for House Construction. Phone 386-8301, 'til 8 p.m.; 658-5965 after 8 p.m.

G. C. Luney Const. Ltd.
Additions and alterations
Commercial and Residential
477-2470

D. A. SMITH GENERAL CARPENTRY. Remodelling, finishing renovations, additions. Free estimates. 386-6002

ROOF REPAIRS, GUTTERS AND down pipes cleaned and repaired, steps new or repaired. 386-1827 anytime.

D. F. McCLEAN AND SONS Kitchen remodeling. Arborite. Cabinets. Free estimates. Low prices. 592-3490.

CARPORTS, SUNDECKS, rumpus rooms, general repairs. 477-8543 mornings or evenings.

QUALITY WORK AT REASONable rates. Additions, renovations. Estimates, plans. Glover. 656-3745.

EXPERIENCED CARPENTRY Repairs, remodeling, $4.50 per hour. References, 384-2323.

FULLY QUALIFIED CARPENter requires employment, hourly or contract. 384-0894.

COMPLETE RENOVATION, ADdition, general home repair, reasonable. Free estimates. 385-7442.

SMALL JOBS MY SPECIALTY. Howie 478-4705

CARPORTS, SUNDECKS, PATIOS, 478-8787.

ALL TYPES OF CARPENTRY, call Mr. Roy. 383-7488.

**Carpet Cleaning**

TURKO PERSIAN CARPET AND Upholstery Steam Cleaners. Christmas Special. Get your LR, DR, hallways steam cleaned for $49.50, also special on upholstery, $25 for a chesterfield, $5 for a chair. 382-5214.

STEAM MASTER CARPET Cleaners. Christmas Special. Get your LR, DR, hallways steamed cleaned for $49.50, also special on upholstery, $25 for a chesterfield, $5 for a chair. 382-4834.

MAC'S RUGS AND UPHOLSTERY Cleaners. Rugs dried less than 3 hours. Homes and office work. 385-7479.

J. AND C. DISCOUNT CARPET Cleaning. Save 20%. Satisfaction guaranteed. 6 years experience. 386-9103.

**Carpets and Linoleum**

HOURIGAN'S
CARPETS AND LINOS LTD.
FLOOR COVERING SPECIALISTS
715 PANDORA AVE. 386-2401

CARPET TREND
DEVALUES
CARPET PRICES
See our ad in the Miscellaneous section in today's Classified
FREE ESTIMATES
CARPET TREND
Skinner and Bay — Vic West
386-7501

CARPET LAYER WILL INSTALL carpet, linoleum at reasonable prices. 658-5174.

PARKER JOHNSTON LTD.
1314 Broad Street 382-9181

**Cement**

GERDA CEMENT FINISHING, basements, sidewalks, retaining walls. Steve Laszlo, 479-4756.

PRECAST RETAINING WALLS Do it yourself and save money. Color and Concrete Co. 478-2531.

DRAINS — CEMENT — SEWERS 384-8306. Frank Politano 383-3495

**Cleanup Services**

RESIDENTIAL COMMERCIAL RICK O'DELL, 479-2858
Free estimates, 1, 2, 3 tons, packer and car hauler to do the job best. Economic prompt. Any debris, trees. Hauling sawdust or fill. Rent-a-truck? $20 load. Nasell Disposal.

RESIDENTIAL CLEANUP SERvice. Let us clean your basement, garage or attic. Minimum charge or pay us with bottles or anything of value. Call Rick, anytime. 385-1202.

NO CHARGE AND UP
Two young responsible men have large truck. Basement, attics, composts, etc. Very reasonable. Bob's, 386-2451 anytime.

PROMPT AND EFFICIENT. Cleaning yards, raking leaves, hauling debris. Call Larry, 388-6373.

CLEANUP, BASEMENT, YARDS, house. Small repairs, wet basement made dry. Tree service. 479-8196.

A. G. PERSONAL CLEANUP. Residential. Large truck. Commercial. Phone after 6 or before 8 a.m., 479-4067.

HOUSE AND APARTMENTS VAcoumed and cleaned. Phone after 6 or before 8 a.m. 479-4067.

GARBAGE, TRASH PICKUP weekly, monthly. Compost cleanup. Harvey's, 479-7078, 384-8621.

IMMEDIATE CLEANUP SERvice, large truck, reasonable. 384-1755, 386-7225.

YOUNG MAN NEEDS WORK. Dump truck. Please call Bob, 479-3872.

MOON BROS. CLEANUP SERvice. For free estimates phone 382-9816 or 382-8047, anytime.

MAN WITH PICKUP, SMALL clean-ups, anytime. 478-7908.

NEED HELP? HAULING. Cleanup or ? Anytime 477-4340.

**Coins and Stamps**

WANTED: 1966 AND EARLIER silver coins, 10, 25 and 50 denominations. Call 592-1860 or 592-0807.

**Contractors**

RENOVATION CONSULTANTS
Exclusively concerned with the renovation and restoration of older buildings. For free estimates, please call 592-7122.

WHEATON CONSTRUCTION LTD.
Design, Build and Renovate
382-2159

T. AND G. BUILDERS LTD.
Experienced framing crew and general carpentry. 385-5293, 385-8587.

W. CAMPBELL LTD.
General Contractors
Building Consultants 479-3904

FARMER CONSTRUCTION
Design — Renovations
388-5121

FRAMING, RENOVATIONS, ADditions, kitchens and repairs. Phone Alright Builders. 479-1160.

**36 BUSINESS SERVICES and DIRECTORY**

**Contractors**

Feature Kitchen Centre
2610 Douglas 385-4921
Specializing in KITCHEN and BATHROOM RENOVATIONS!
Largest selection of KITCHEN CABINETS and VANITIES on the West Coast
—FREE ESTIMATES—
GUARANTEED WORKMANSHIP
QUALITY with ECONOMY!

**Delivery and Transfer**

RELIABLE MAN, WITH NEW van to help with Christmas deliveries, clean driving record and bondable, can start Dec. 15. 478-4013.

**Draperies**

DRAPERIES
FABRICS
TRACKS
CUSTOM MADE AND INSTALLED
Free Estimates
NO OBLIGATION
386-2951
1126 QUADRA
We're Number 'One'

stevens interiors ltd.

Sears
Custom-Made DRAPERIES
Choose from our great fabric selection. Drapes PROFESSIONALLY MADE and INSTALLED IN YOUR HOME.
CHARGE IT
Phone 388-9111
NO OBLIGATION
Simpsons-Sears Ltd.

DRAPERIES AND ALTERAtions in my home. Reasonable price. 477-8139.

**Dressmaking**

DO YOUR LEATHER GARMENTS need alteration? Call Carmen. Specializing in leather garments over 12 years and dressmaking. Very reasonable, 477-4953.

BRIDAL RENTALS, COSTUMES, formals, 28 Burnside W. 385-1542. Fashion Craft Shop.

DRESSMAKING. 592-1389.

CUSTOM DRESSMAKING AND draperies. 658-8958.

**Electrical Contractors**

OLDER HOMES REWIRED — NO down payment. We finance through B.C. Hydro Plan.
EDDY'S ELECTRIC — 385-7666

McCOY ELECTRIC
New and Older Homes
Rewiring Expert—Electric Heating
386-0822 or 477-6715 Eves.

CORONA ELECTRIC
Serving Gordon Head area. 477-1616 evenings.

**Fencing**

CHAIN LINK FENCING
— Free Estimates —
SIMPSONS-SEARS
388-9111

PACIFIC FENCING 598-3765
Screen block—Chain link—Wood

**Flooring and Sanding**

JIM DUNCAN
Floor sanding and refinishing, exp. 386-1509 anytime

**Gardening**

HEDGES TRIMMED, TREES pruned, leaves raked, lawn service, painting. 385-5307.

DESIGN, SHRUBS, CRUSHED rocks, pruning, clean-ups, hauling, Fong, 384-8621.

LICENCED GARDENER
Clean-up, pruning, etc. Gardening by contract. G. Barta, 479-3900.

FRANK'S GENERAL GARDENing and pruning. 477-6661.

**Gutter Cleaning and Repair**

5" CONTINUOUS ALUMINUM. Gutter in Baked Enamel. "We make it!" "We install it!" Insist on 5". Takes care of itself for 20 years. "Easy terms."
B.C. Aluminum, 479-3232

GUTTERING
Use our 20-year guaranteed white aluminum guttering.
SIMPSONS-SEARS
388-9111

CLEAN, REPAIR, REPLACE, gutters, downpipes, roofing and drain tile. Wet basements? Phone 384-1279.

GUTTER CLEANING AND REpairing. Also downpipes. Installing wood, galvanized and plastic gutters. 382-9654.

GUTTERS CLEANED AND REpaired. Phone after 6 or before 8 a.m., 479-4067.

**Insulation**

PACIFIC COAST INSULATION and Roofing Co. Ltd. 382-3421.

**Landscaping**

BARKER LANDSCAPING
Lawn and shrub specialists. Professional stone masonry for walls, steps, patios, fireplaces, etc. Free estimates. Terms. 382-8323.

SAANICH LANDSCAPING
Rockwalls, etc. Complete landscaping. 479-6490.

**Masonry**

SUPER EXPERIENCED SPEcialist masons for any kind of work, stone, rocks, slate, marble, Terazzo, Mika slate, etc. 478-6152, 384-9565.

SANTOS MASONRY, 21 YEARS experience. Fireplaces, blocks, rock, slate, tile. Reasonable. 386-0234.

MULTI-COLOUR STONE AND slate fireplaces. House front faces. Sipkes Masonry, 479-7348.

BENITO BROS. MASONRY AND stone work. Reasonable. 386-0049 after 6.

**Miscellaneous Service**

HANDYMAN, EXPERIENCED home appliances, minor carpentry and plumbing. 479-7772 or 385-0030.

HOME REPAIRS, NO JOB TOO small, phone Hugh, 383-7901.

**Moving**

BISSON'S MOVING — 384-6442
Household goods moving and pianos. Apartment moving.

HAVE ½-TON PICKUP TRUCK, will do light moving or hauling, anytime. 478-7602.

U-HELP, FURNITURE AND APpliance moving, $7 per hour. 382-7506.

**Painters and Decorators**

QUALIFIED PAINTER, REASONable, guaranteed work, free estimates. 592-9210.

SCANDINAVIAN
Painters and Decorators, 382-0713.

PAINTER, CLEAN-UP, HANDyman. Phone 384-4327.

FIREPLACES, CHIMNEYS AND repairs. Ron Henson, 478-1357.

**36 BUSINESS SERVICES and DIRECTORY**

**Painters and Decorators**

CLARK AND PATTISON PAINTING CONTRACTORS LTD.
Brush or spray. Paperhangers. Texture and vinyl work. Will do all or part of any job. Paint store, BAPCO, GENERAL and PRATT AND LAMBERT paints, and rentals of all painters' equipment. Terms if desired. Phone 384-0443. 760 Bay St.

ISLAND DECORATORS
Painters Paperhangers
Spray Painters
Plaster Repairs
Convenient Time Payments
383-9059 Eves. 382-1479

Now
We Have The Time To Do Your Painting
Bill Foreland
Commercial and Residential
384-5313

TED HILL-TOUT
A complete decorating service, interior and exterior — spray or brush — papering — store — terms. For careful work at reasonable prices, please call 598-4012.

BROTHERS PAINTING AND DECORATING
Free appraisals, color consultant. All types of painting. All types of repairs. Commercial, farm, residential. Lowest rates. Terms. Work guaranteed. 383-8112.

WEBB AND SON
384-6827 — Paperhanging, painting. Quick, clean, reliable. First-class workmanship. 30 years' experience Victoria. Terms if desired.

DOWSON PAINTING—INTERIOR-Exterior, repairs, residential, commercial, free estimates. Low rates. Work guaranteed. 385-6042, 24-hour home answering service.

NORTH-WEST DECORATORS Painting, paperhanging. Residential, commercial. Free estimates. 592-1804.

PAINTING AND DECORATING reasonable rates. Satisfaction guaranteed. Terms. 382-7885 479-2473.

D. F. McLEAN AND SONS Interior, Exterior. Free estimates. Low prices. 592-3490.

PAINTER AND PAPER hanger, new homes and odd jobs. Reasonable. 656-5166.

RESIDENTIAL PAINTING, EStimates. Reasonable. Small jobs also. 592-6641 or 598-3430.

PAINTING, INTERIOR, EXTERIor, good workmanship, reasonable rates. Free estimates. 478-5002.

RELIABLE PAINTER, WORK guaranteed. Very reasonable rates. Joe Fletcher, 479-6427.

HOUSE PAINTING AND GARDening, reasonable, phone 385-4097 evenings.

**Plasterers**

THO'S STUDDER'S PLASTERing. For quality plastering and stucco. Repairs and new. Call 592-1668.

DRYWALL, TEXTURE CEILings, spattercoat walls, family rooms, renovations. Professional. Guaranteed. 479-5527.

FRED BLANCHARD AND SONS
Plaster, stucco, drywall
Repairs our specialty
656-3638 656-4556

DRYWALL TAPING AND TEXturing. Free estimates. 384-8475.

COLEMAN PLASTERING LTD.
Stucco. Phone 598-3433.

STUCCOING, PLASTERING
Alterations. Reasonable. 479-4779.

**Plumbing and Heating**

REPAIR OR REPLACE
C. Prince Plumbing and Heating
Repair Company. 388-5077. Canadian Currency only.

DAVID'S PLUMBING, REMOdelling, repairs, bonded gas fitter. Residential, commercial. 477-8216.

**Roofing and Siding**

B.M.B. ROOFING CONTRACTORS. Free estimates. Reasonable rates. Repair and new roof applied. 479-4547.

SELL IT FAST THROUGH CLASSIFIED
DIAL 386-2121

**36 BUSINESS SERVICES AND DIRECTORY**

**Roofing and Siding**

Sears
FOR YOUR Re-roofing Needs!
Ask about our exclusive 250-pound Superblock shingles with 3-15 year guarantee.
Call today! Phone Building Supplies Dept.
388-9111
OR MAIL YOUR COUPON TO SIMPSONS-SEARS
3190 Shelbourne St.
I am interested in re-roofing. Please have your specialist contact me for a free estimate. I understand I am under no obligation.
NAME .....
ADDRESS .....
PHONE .....
Simpsons-Sears Ltd.

PARKER JOHNSTON LTD.
1314 BROAD STREET, 382-9181
"Roofing Victoria Since 1935"

**Sandblasting**

ISLAND SAND BLASTING Removes paint, rust from boats, trailers, swimming pools, houses, etc. Ready for painting. Mobile unit. 478-2657.

**Sewers**

NORM'S EXCAVATING Free sewer estimates. Phone 478-6969.

PEDERSEN EXCAVATING. Free sewer estimates. 479-5963.

**Tree Service**

CEDARDALE TREE SERVICE
A complete scientific service. Large shade trees and ornamentals.

TREE REMOVALS
Chas. Cowie (Mgr.) 385-9931

VICTORIA TREE SERVICE
Problem with your trees? We may know the solution. Danger trees, fruit, shade and ornamentals. Shrubs and hedges. Reasonable. Free estimates. Fully insured. Keith Morgan, 382-6466.

DUTCH LANDSCAPERS
Pruning — trimming — evergreens. Topping — removal. 30 years' experience.
385-8566 479-7474

HI TREE SERVICES LTD. Vancouver Island's largest and most complete tree service with 3 aerial towers to serve you better. Topping, removal, pruning 383-3014.

HAMBROOK THE TREEMAN
Topping, falling, pruning, hedges, stumps, cleanup. Free estimates. Insured. Reasonable. 384-5296 evenings.

COOKNELL'S TREE SERVICE. Complete tree and shrub service. 28 years experience. Free estimates. Insured. 384-3955.

MT. VIEW TREE SERVICE
Everything in Trees—479-3873

**Typing Service**

REASONABLE RATES, FAST service, highest quality for scientific manuscripts, business correspondence, Xeroxing, etc. 382-6731.

**Upholstery**

DANISH UPHOLSTERY
Phone 625-1591 Anytime
FREE
Estimates — Delivery — Pickups

**38 TRAVEL**

LONDON
1974
FLIGHT SCHEDULE
384-7108
FOUR SEASONS TRAVEL

Bargain Holidays
Europe $316
Mexico $269
Hawaii $289
386-2485
Charter Flight Consultants

ABC CHARTERS
$279.00
TRAVELWORLD
382-3121
Main floor Bank of Comm. Bldg.

**39 PERSONALS**

MINUS ONE CLUB
A friendly social group — Newsletter of programs issued monthly. If widowed, divorced or separated (Over 3 months) and interested in our activities, please phone 382-5553 or 478-1472.

GENTLEMAN MID-FORTIES considered good looking, very lonely requires companionship of woman 30-45. One or two children acceptable. Marriage if suited. Victoria Press, Box 483.

PEACE
ON EARTH TO ALL MANKIND, AND LIVING THINGS
INTERNATIONAL PSYCHICS' ASSOCIATION
385-5501 388-4881

MIDDLEAGED CHAUFFEUR will drive car to Montreal or Florida. After December 15. 386-7851, between 12-1 only.

BIRTH CONTROL CLINIC
1947 Cook Street
Tues. and Thurs., 7:30-9:30 p.m.
Appointments, 385-3356

WIDOW, EARLY 60S, WISHES TO meet refined gentleman for companionship, dancing and outings. Victoria Press Box 482.

SINCERE, INTELLIGENT, SINgle man, newcomer to area, seeks companionship of single lady. Victoria Press, Box 489.

LONELY ATTRACTIVE LADY would like to meet a gentleman for companionship. Age 50-65. Victoria Press, Box 488.

J. T. BEESLEY, D.C., CHIROpractor, wishes all his friends and patients all the best in the Festive Season and in the New Year.

LADY, 56, LIKES OUTINGS. Like to meet gents, non-drinkers for companion or friendship. No triflers. Victoria Press Box 493.

SELF-REALIZATION THROUGH meditation. Sri Chinmoy Centre. 1360 St. Patrick. 592-6211. Free.

BURDEN SHARERS, COUNselling by appointment. 671 Fort, 383-3815 anytime.

GENTLEMAN WHO BOUGHT Rambler please return keys, registration papers. 382-0729.

ALCOHOLICS ANONYMOUS Drinking problem? Want to quit? phone 383-0415; P.O. Box 1.

DIAL-A-THOUGHT FOR A HELPful thought. 592-4332.

**39 PERSONALS**

TALL, HAPPY, HEALTHY, REtired widower needs unattached lady partner for fun and games. Particularly bridge and golf. Prefer one who needs courteous companion and able to pay own way. Will answer all letters addressed to Victoria Press, Box 468.

RESPECTABLE, CONGENIAL elderly lady, non-smoker, non-drinker, would like to meet lady, same qualities, interested in sharing place in warmer climate for winter months. Must have references. Reply to Victoria Press Box 454.

WOULD MEN INTERESTED IN lobbying for a change in the existing legislation pertaining to maintenance and alimony laws (as has been done in other countries) please write Victoria Press Box 494.

PREGNANT AND DISTRESSED? Birthright can help you. 384-1431.

**40 BUSINESS PERSONALS**

Health Care Services UPJOHN LIMITED IS HELP
for convalescents, elderly people and children.
CALL 388-6639

HEY LOOK! WHERE ELSE CAN you get an experienced man to fix your washer, or dryer or range for only $9.50 plus parts? or no charge for the service call. Phone Dave Skaalrud, 385-2232 (24 hours). 13 years experience. Over eight years in business Victoria. Also available on weekends and evenings. All calls C.O.D. or C.O.C.

HYPNOSIS
Certified Hypno-technicians (AAEH ISPH) can help you. Learn self-hypnosis and be relaxed. Improve self-confidence, study habits, concentration, weight and smoking habits. Proven methods used. For information 388-9722. Victoria Hypnosis Centre Ltd., 101-645 Fort.

THE UNIQUE CHRISTMAS PRESENT:
A GIFT CERTIFICATE FROM
PACIFIC SWIM SCHOOL
1669 Pear St.
477-6521

MEETINGS — BANQUETS RECEPTIONS
For 6-60 people, Sherwood Park Motor Hotel, 123 Gorge Road, 386-1422.

LONELY? LET ME HELP YOU find a compatible companion, for a happier, fuller life. Confidential. Write Emily Quest, P.O. Box 5220, Victoria.

SAND READINGS BY GLADYS Elliott, made famous across Canada. Phone for appointment 386-7870 mornings and evenings.

EXOTIC LINGERIE
SEE IT NOW
SEBASTIAN, 778 FORT ST.
385-4151

THE GARDEN OF EDEN
385-3523. ADULTS ONLY
Nootka Court Shopping Mall

HAVE YOUR HOROSCOPE PERsonally done. Accurate, confidential. Call Rosheen, 383-0405.

ATTENTION
Buying pre-1967 Canadian Silver coins. 598-3055.

FINE WEDDING PHOTOGRAPHY —Portraitures. Martin Evans Photo on Fort St., 383-3811.

COMMUNITY ACTION. PROBlem solvers. 9:30 to 1:30. Phone 382-1423, 382-5911.

MRS. PAYN-JONES, TRANCE medium, questions answered, advice given. 386-3603.

LATIN INTRODUCTIONS
Singles, Info. $1.00 Box 2354, Tijuana, B.C., Mexico.

ART GAGNON
Bonded locksmithing, keys made, locks repaired. 748-9321, Duncan.

HOW TO QUIT SMOKING? SMOKE WATCHERS. 383-6914

CANADIAN FAMILY RECORD plan — 383-3811.

**42 EDUCATION**

BOOKKEEPING, ACCOUNTING, business Mgt. An outstanding short term certificate course in Home Study. FREE brochure. National College (B.C.) 444 Robson Street, Vancouver 688-4913.

TUTORING — PROFESSIONAL help by experienced teacher. French, Math, new and old method. 598-2331.

HIGH SCHOOL AT HOME. CANAda's Leading School. Free booklet. National College, 444 Robson St., Vancouver 3, B.C. 688-4913.

**60 FUEL**

HOT BURNING ARBUTUS AND Fir fireplace wood, $25 full pickup load delivered. 386-1262.

BOXED DRY ALDER Split and delivered. 385-0149.

**60 FUEL**

PRESTO LOGS AND COAL
Order Now!!
Kingham-Gillespie Coal Co. Ltd.
617 Fort St. 383-1124

PRESTO LOGS FOR SALE Bulk Presto logs, pick up or delivery. 388-5539.

AM WRECKING HOUSE, DRY lumber free for use as wood fuel. 384-6316.

ALDER, $25 A CORD. CUT, split, delivered. 658-5751 after 6 p.m.

DRYLAND FIR MILLWOOD, 3 cords for $25, delivered. Best Fuel Company, 384-5524.

ALDER FIREWOOD, CUT AND delivered, $40 a cord. Phone Victoria 479-5066 or Duncan 746-4204.

FIREWOOD FOR SALE, $35 PER cord, cut, split, delivered. 743-5301.

BARK FOR SALE, $35 PER cord delivered, 385-1202.

ALDER FIREWOOD, $35 A CORD. 479-1337.

ALDER AND FIR CORD WOOD for sale. 385-1661.

FIREWOOD, PICKUP TRUCK load delivered, $20. 598-4478.

WOOD FOR SALE. DELIVERED. 478-3972.

CORD WOOD FOR SALE. ALDER and fir. 642-3059 after 6:00 p.m.

ALDER ONLY, SPLIT AND DElivered, $25 a load. 479-5811.

**63 TIMBER**

Logs, Pulp Wanted
Acorn Forest Products require saw logs, pulp and alder logs delivered to their new dump at Plumper Bay. Will purchase timber from loggers or private property owners. Standing or felled. For information of species, grades and prices contact:
Mr. J. Decker 642-3848
Box 7, RR No. 2, West Coast Rd.
Sooke, B.C.

TIMBER PURCHASING, CONTRACT LOGGING, LOADING, HAULING, PHONE DALE ARDEN, 642-3208.

WANTED: STANDING TIMBER or fallen, any small or large amount. Top prices paid. Vancouver Island Tree Service, 385-1661.

WANTED: TIMBER STANDING or felled fir, cedar or hemlock logs. Top prices paid. Ideal Sawmill Co. Ltd. 385-0441

NEW CO-OP MILL REQUIRES standing or felled timber. Best prices paid. 383-3065, 383-2089.

PARTY LOOKING FOR LOGhauling contract, off-highway trucks. Victoria Press Box 492.

WANTED: TIMBER STANDING or felled, top prices paid. Phone 383-5568.

WANTED: 18" SHAKE BOLTS. 656-3679.

**65 BUILDING SUPPLIES**

S. J. PEDEN LTD.
FIR PLY SPECIALS

| | |
|---|---|
| 4x8x¼ factory grade | $5.75 |
| 4x8x½ factory grade | $8.90 |
| 4x8x11/16 sanded | $9.95 |
| 4x8x5/16 unsanded | $4.45 |
| 4x8x⅜ unsanded | $8.40 |

SEWER PIPE
4" and 6" pipe and fittings stocked
S. J. PEDEN LTD.
2855 QUESNEL ST. 386-3464

MOORE WHITTINGTON LUMBER LTD.
2614 BRIDGE ST.
386-1331

WOODEN DOORS of all types; full size LOUVER DOORS; DOOR JAMB low grade; entrance DOOR FRAMES; doors PRE-HUNG; HARDWOOD CUTTINGS.

COLUMBIA READY-MIX LTD.
—ready-mix concrete
—sand
—gravel
—drain rock
—fill materials
Phone 478-1701
860 Attree Rd.

USED RED BRICKS, SAND AND GRAVEL. OK TRUCKING CO. LTD., 760 TOPAZ. 386-3414.

75 PIECES, 4"X4"X9', 30 PIECES 3"x6"x14', fir, $175 for lot or offers. 477-3233.

IDEAL SAWMILL LTD.
385-0441

18" SHAKES FOR SALE $25 PER square. 478-3987.

**65 BUILDING SUPPLIES**

IMPERIAL BUILDING MATERIALS LTD.
The Builder's Supply House
"PANELS"
PRE-FINISH
V-Grove
4'x8' Exotic Plywood

| | |
|---|---|
| Silver Mint | $7.37 |
| Monterey Oak | $7.62 |
| Riviera Ash | $7.62 |
| Aztec Walnut | $7.62 |
| Summer Pine | $7.70 |
| Pacific Rosewood | $7.70 |
| Summer Cedar | $7.70 |
| Mount Forest Pecan | $7.70 |
| Esperanto Gold | $7.74 |

2955 DOUGLAS ST.
386-1401
Member of Victoria Home Builders' Assoc.

STEWART AND HUDSON
BUILDING SUPPLY CENTRE
COMMON LUMBER SPECIALS—
Util end Btr.

| | 6' | 8' |
|---|---|---|
| 2 x 2 | .34 | .58 |
| 2 x 3 | .42 | .80 |
| 2 x 4 | .66 | 1.08 |
| 2 x 6 | .90 | 1.59 |
| 2 x 8 | 1.20 | 2.09 |
| 2 x 10 | 1.56 | 2.66 |
| 2 x 12 | 1.80 | 3.17 |

ECONO STUDS—2 x 4 x 8—49¢ ea.
DOORS—Walnut and Teak Woodgrain
Mfg. Disc'd Pattern
Mfg. Disc'd Pattern

| | Our List Price |
|---|---|
| 1'6"x6'8" | 10.70 7.99 |
| 2'0"x6'8" | 11.35 7.99 |
| 2'4"x6'8" | 12.35 7.99 |
| 2'6"x6'8 | 12.99 8.99 |
| 2'8"x6'8" | 13.25 8.99 |
| 2'10"x6'8" | 13.50 8.99 |
| 3'0"x6'8" | 

## 77 MOTORCYCLES

CHECK OUT THESE HONDAS

HONDA XL250
Super Trailster, famous 4-valves head, rugged 5-speed gearbox, lightweight frame and established DIRT TRACK CHAMP!
NOW $1159

HONDA CB 350s
reliable, dependable Twin, safe for highways, easy to handle in town. 5-Speed gearbox.
NOW FROM $1099

HONDA CB 500
All the looks and speed of the SUPERBIKES with 4 cylinder SUPER SMOOTHNESS, road racer handling.
NOW $1999

HONDA CB 750
Our top of the line. ULTIMATE MACHINE with a most impressive list of road racing wins. Dependable and smooth.
NOW $2199

EASY INSTANT CREDIT with NO MONEY DOWN and NO PAY'TS 'TIL MARCH '74

WORLD PLEASURE
386-8424 3388 Douglas
382-2222
9—6 — Saturday 'til 5
Pearson World of Pleasure Ltd.
"Next to Red Lion"
Dealer Lic. 1516

METRO BIKE SALE

CLEARANCE AT WHOLESALE PRICES

73 HONDA 350-4 $1395
1973 KAWASAKI '500' $1295
1972—SUZUKI 500 $ 995

Remember at METRO no reasonable offer refused.

Call CAREY DAVIES at 386-3516. Dealer's Licence D-3515. METRO TOYOTA LTD. 624 Finlayson

XMAS ACCESSORIES

Leather gauntlet gloves $13.95 - $24.95 pr.
Helmets $13.95 - $89.95 (over 300 to choose from)
Leather jackets $44.95 to $89.95
$99.99
Leather boots $29.95 to $89.95 pr.

Plus much, much more

Van. Isl. largest supply for M.C. accessories, over 1000 different items for all types of riding.

Layaway now for best selection at

MULLINS MARINE SALES LTD.
925 Yates St. 382-1928
Dealer Lic. 4531

SPECIAL
SUZUKI
PRICES
THIS WEEK ONLY
10 PER CENT OFF
on any motorcycle in our shop.
Deals that can't be beat

FREDERICK MOTORS
616 Queens 383-6632

Harley-Davidson
1974
models now arriving
See them soon

BROOKLANDS MOTORCYCLES
937 Fort 383-5926

CHRISTMAS?
See KAWASAKI CITY for that special gift
3220 Douglas 383-9525
D5581

'69 YAMAHA
850 cc, excellent condition, $675.00. Reg Midgley Motors Ltd., 385-8756. Dealer Licence D-1132

KEYSTONE MINIBIKES
Priced from $169.95
VIC. LAWNMOWER HOSPITAL
834 Johnson 386-8338

WANTED: TRIUMPH PARTS, rear wheel, custom seat for hard tail, rear fender. Phone 385-8936 after 6 p.m.

1972 HONDA 500 - 4, USED ONLY for summer, 7,000 miles, excellent condition, must sell, $1250 or best offer, 383-5319.

1972 KAWASAKI 750, MUST SELL. Showroom condition. 3700 miles. Offers. 479-4840.

MONTESA — BULTACO
Victoria MOTORCYCLE Sales
382-7905 1551 Pear St.

MINI BIKE FOR SALE. REASONably good condition. 65cc. $150 or best offer. 598-5365.

650 TRIUMPH CUSTOM CHOPper, must be seen, window of Mullin Marine.

70 SUZUKI TC-120. REBUILT ENgine, transmission. $300. 478-3115, after 3:30.

'71 HONDA CB350, EXCELLENT condition. $485 or best offer. Must sell. Call Paul, 592-0778.

NEW MOTORCYCLE TRAILER, possible to carry 3 motorcycles. Asking $195. 477-5363 anytime.

CHOPPED 650 C.C. TRIUMPH, $600 or best offer. 592-4555.

'72 HONDA MINI TRAIL, $350. Excellent condition. 652-2282.

## 78 BICYCLES

CHILDS 12" 2 WHEEL BICYCLE with training wheels, excellent condition, fit child up to 4 years. 592-3048.

DO YOU KNOW MAC HAS THE best buys on quality bikes? Visit him at 1508 Cook and Pandora. 384-8670.

WOMEN'S STURDY 5-SPEED bike, book rack, light, kick stand included. $45. 477-9927.

MAN'S ITALIAN 10-SPEED, only used July and August 1973, $85. 385-2304.

2 GIRLS' BIKES, 20", AS NEW. 1 Spyder Hi Rise, $30. 1 single speed, $35. 592-7627.

MEN'S 10-SPEED DELUXE PEUgeot, perfect condition, $115. 592-6380.

1-YEAR-OLD BOY'S AND GIRL'S 3-speed bikes, with accessories. 658-8904.

BOYS' 5-SPEED BIKE, BRAND new, $75. 656-1873.

BICYCLES AT COST
Pearson's 386-8424

GIRL'S BIKE, LIKE NEW, $30. 658-5617.

RALEIGH SUPER COURSE 10 speed, $100. 479-5630.

CHRISTMAS SPECIALS

Quality children's bikes, from $33.88
3-speeds, from $69.88
5-speeds, from $76.88
10-speeds, from $94.88
A small deposit will hold any bike till Xmas.

Gift Suggestions

Dynamo lighting set $4.58
Kick stand $1.68
Baskets, from $1.38
Bike locks, from $1.38

All At

Russ Hay On Government

2542 Government 384-4722

XMAS SALE ON BICYCLES

$77.77
Regular to $109.95

$88.88
Regular to $119.95

$99.99
Regular to $129.95

$111.11
Regular to $149.95

$133.33
Regular to $169.95

Many brands in each group to choose from
3—5—10 SPEEDS

ALL BIKES ASSEMBLED AND SERVICED

READY TO GO!

Easy Terms Available

Plus big savings on some models in the box.

MULLINS MARINE SALES LTD.
925 Yates St. 382-1928

Robinson's
Since 1929
TOP QUALITY name brand bicycles—i.e. Pugeot—Raleigh—Apollo—Hustler etc.

'SELECT' YOUR CHOICE to-day for Xmas

ACCESSORIES GLAORE
TRADES accepted—TERMS

1307 Broad St. 385-3429

GORDON'S
SPORTING GOODS
1030 Hillside Ave. 382-5815

MANY XMAS SPECIALS
Bikes for the whole family
Many name brands to choose from
Lots of gift specials
Deposit will hold till Xmas
FINANCING AVAILABLE

ESQUIMALT BICYCLE
OAK BAY BICYCLE
388-6712 598-4111
Peugeot—Apollo—CCM
PRE-CHRISTMAS SPECIAL
3-SPEEDS from $74.95
5-SPEEDS from $89.95
10-SPEEDS from $85.00
LAYAWAY
TERMS AVAILABLE

MUST SACRIFICE, LADY'S C.C.M. Grand Sport 5-speed with all extras. Due to medical reasons, can no longer ride. Ridden twice, must see to believe. Best offer. 384-2538 after 6 p.m.

GIRLS MUSTANG BIKE WITH accessories, good condition. 592-3107 after 6 p.m.

2 BOY'S BIKES IN GOOD CONDITION, 14" and 16", $25 each. 382-8787.

10-SPEED PEUGEOT, EXcellent condition, $90. 652-2896.

LADY'S BICYCLE, $25. 479-2235.

## 80 BOATS and MARINE

HURRY HURRY
REINELL CLEAROUT ENDS!
Our boats have been selling fast at these last time ever low clearance prices. DON'T MISS OUT!

REINELL RV 1710 I-O
Hi-speed convertible cruising in this sleek runabout, 130 VOLVO padded dash, instruments, sleeper seats, full canvas.
Mfr. suggests $6000
SELLOUT $4981

REINELL RV 1700 O-B
Loads of room for the family or the fishing gang in this spacious outboard. Pure luxury in a small economical package.
Mfr. suggests $2200
SELLOUT $1698

REINELL RV 1900 O-B
Our biggest outboard fully loaded with all necessities. You'll never be able to buy this quality at such a good price again!
Mfr. suggests $2500
SELLOUT $1889

REINELL RV 2270 I-O
Quality workmanship in this spacious hardtop, complete galley includes full dinette. Stand-up head with stainless wash basin. One of our most popular models with 165 OMC power!
Mfr. suggests $10,840
SELLOUT $8667

REINELL RV 2280 I-O
Even more room than the 2270. Flybridge, complete galley, dinette, stand-up head. 188 MERCRUISER power, camper back canvas.
Mfr. suggests $11,800
SELLOUT $9439

BRING IN YOUR TRADE-IN BOAT

Don't waste another minute UP-ISLANDERS! CALL US COLLECT

WORLD PLEASURE
"Next to Red Lion"
386-8424 or 382-2222
9-6, Saturday 'til 5
WESTPORT OFFICE
2070 Tyron 656-5434

PELAGIC PACIFIC
FIBREGLASS MATERIALS
4 Huron St. 386-1811

SEAGULL OUTBOARDS
Sales—Service—Parts
VIC. LAWNMOWER HOSPITAL
834 Johnson 386-8338

WANTED: FUEL STORAGE tank, 200 gallons and up, GM diesel, N453 or 471, also pilot. 642-5455.

1970 26' FIBREGLASS SABRE craft, 225-h.p. Merc cruiser fully equipped and in excellent condition. $13,500. 656-5330.

21' CLINKER BUILT FISHING boat, inboard with Wisconsin engine, cabin, good shape. 384-1784.

8' AVON REDSTART DINGHY, oars, pump, bag, $250. 477-1980.

NEW 8' PRAM WITH OAR locks, weighs 60 lbs. $75. 592-7353.

7' FIBREGLASS DINGHY, $80. 598-4627.

MUST SELL 32' BRIDGE DECK cruiser. Asking $9800. 477-3236.

SEA & SKI Sports World

GLASTRON V-212
21' Open convertible, big, fast and sleek. Loads of room for the whole gang, lots of storage space, fully upholstered interior, carpets. Command console, speedo horn. Full camper canvas 188 MERCRUISER power with built-in fuel tanks.
$7989

—2 ONLY—
13' VANGUARD SKEEBEE
Ultra-trim Tribedral hull, wrap-around tinted windshield. Built-in flotation, hand lay-up construction, wall-to-wall indoor-outdoor carpets, mech. steering.
NOW $795

17' GLASTRON V173 BAYFLITE
Ski and Performance record that's unmatched in family boating! Fully upholstered interior. Sleeper seats and jump seats, sport steering wheel, vinyl top, walk-thru windshield, 18 gallon fuel tank. 65H.P. JOHNSON, 1450 lb. EZ LOADER. REG. PRICE $4757.
NOW $4159

TRADES ACCEPTED
Budget Terms Available

LARSON BOATS
GLASTRON BOATS
STEURY BOATS
VANGUARD BOATS

SEA & SKI SPORTS WORLD
642 BURNSIDE RD. E.
next to GARDEN CITY
388-5561
Division of Garden City Auto Sales Ltd.

VAN ISLE MARINA
GOOD USED BOATS.

20' SEA SKIFF, 110 H.P. VOLVO inboard-outboard. Hull is cedar lapstake, copper fastened, 2 bunks and marine head. Cruise 15-18 knots on 11¼ gals per hour. Camper type cockpit canvas. Ideal for Sport Fishing. Real value at only $3,450

38' DIESEL BRIDGEDECK, 140 HP Cummins, cruises on 1½ gals per hour. Sleeps 6, 2 heads, mahogany hull, Decca Radar, phone, sounder etc. Ideal for extended family cruising. $32,500

We have 5 other good diesel cruisers in our listings, priced from $24,500 up.

27' CHRISCRAFT, 210 H.P., FWC. Boat is in top condition and has many extras. Boathouse is included in package price of only $13,500

We have many other fine listings in fast cruisers from $7,450 up.

29' SLOOP, fibreglas, inboard aux. Fully equipped for cruising or racing. Distinguished S and S design $17,500

Highway travel seems to be out for a year or two. Plug the wheels and get on the water for economical, relaxing vacations. Let Geoff. Simpson tell you how.

VAN ISLE MARINA CO. LTD.
Tsehum Harbour P.O. Box 2130
656-1138 Sidney, B.C. V8L 3S6

BEAT THE FUEL PROBLEM
In Stock GRAND BANKS 32 Diesel Cruisers

Hull NO. 444 New Fibreglass
Hull No. 199 Pre-owned Wood

Both boats are heavy displacement, economical diesel cruisers using as little as 1.5 gal. per hour at cruising speed. Most pleasure boats half the size use up to 10 times the fuel per hour. Cruising range 1000 miles. A true live-aboard w-hot and cold water, shower, stove and oven, sleeps 6. Beautiful teak joinery and parquet floors.

27' Newport 27 Sloop fully equipped $17,500

NATIONAL BOAT SALES
1270 Harbour Rd., Sidney, B.C.
656-3966

OAK BAY MARINE SALES AND SERVICE
OPEN 6 DAYS A WEEK
Franchise Dealer for:
—Evinrude—
OMC—Volvo—Merc. Cruisers
Grew—Marlin—Starcraft
Rawson—Coronet—Cal Glass
Largest brokerage in Victoria
1327 BEACH DR.
598-3393

SPECIAL
MUSTANG FLOATER COATS
Reg. $44.95 SPECIAL $34.95
upon presentation of this ad until Dec. 4, 1973.
SHIP CHANDLERS (McQUADES)
1252 Wharf St. 383-1141

COMPLETE MARINE SERVICE
New — used marine engines
Gas and Diesel
Propellors and shafting
HARBOUR MACHINE LTD.
31 Erie St. 383-6555

12' HYDRO RUNABOUT WITH canvas cover, $225. 1964 28 hp Johnson with tank and controls, $295. 1964 5½ Johnson with tank, $125. Everything in excellent condition. 477-2870.

WANTED AT REALISTIC PRICE: 26 to 30 foot Wood Sloop, Long keel, I.B. Headroom or near. Could need work. C.T. Burns, R.R. 1, Port Washington, B.C.

BROKERAGE
SAIL BOATS ONLY
656-4583

BUYING A SAILBOAT IN 74? Don't leave it too late. Northwest 21 sold out till April. Order now. 383-1308, 656-4583.

16 FT. LAPSTRAKE, 35 H.P. Evinrude, 10 h.p. Johnson, tilt-boom trailer, spare wheel, $900. 388-4169.

POLYWEAVE TARPS
All sizes, $14.95 to $34.95
JEUNE BROS. OF VICTORIA
570 Johnson 385-7751

BOATS WANTED — CASH OR consignment. Oak Bay Marine Sales. 598-3393.

LASER? ORDER NOW before year-end price increase. SAILTREND 592-2711

SHAFT, PROP AND RUDDER repairs at Philbrook's Shipyard. 656-1157.

PETE'S TENT AND AWNING 383-8959

WANTED 12 OR 14' CANOE, 386-1565.

OAK BAY MARINE
SALES AND SERVICE
The natural place to buy
CAL GLASS
EVINRUDE—OMC
VOLVO—PENTA—MERCRUISER
GREW—ZODIAC
STARCRAFT—MARLIN
RAWSON—EZ LOAD TRAILERS
We service what we sell

NEW

17' STARCRAFT
Fibreglass CAPRI, 140 h.p. OMC, with select trim, full top, walk-thru windshield.
$5454

15' CAL GLASS
50 h.p. Evinrude elec., EZ Loader trailer.
$2777

17' CAL GLASS
65 h.p. Evinrude, EZ Loader trailer.
$3555

BROKERAGE

24' FIBERFORM 225 h.p. OMC, fully equipped and in immaculate condition $9750

14' GREW with motor and trailer $1500

25' BERTRAM Express cruiser, dual I-O $14,500

17' FIBREGLASS hardtop, 40 h.p. Johnson $1,395

18' INBOARD canvas top $1595

17' BRANDLMAYR cabin O.B. $1395

22' GLEN L, O.B., camper $2195

AND

We have a good selection of USED OUTBOARDS, reconditioned I.O. UNITS and used BOAT TRAILERS.

Also Available

We have a large selection of boats available in runabouts and cruisers with any engine combination.

We are open for 6 days a week for your convenience

BUDGET TERMS AVAILABLE
All at
VICTORIA'S I.O. CENTRE
Come down and see them at
1327 Beach Dr.
598-3393
OPEN 6 DAYS A WEEK

DUNCAN BOATLAND

1973 FIBERFORM 28' Trunk Cruiser powered by 246 h.p. Chrysler. Complete galley, Marine head. Compass. Curtains. Like new condition. $19,500

27' FIBREGLASS CRUISER powered by 330 h.p. Chrysler. Dual stations. Complete galley. Marine head. Auto. furnace, oil fired, sounder and compass. Radio. 112 hrs. on motor. Spare prop. Auto. bilge pumps. Trim tabs. Bennett search light. Docking lights. Wipers $22,500

20' Hourston Glasscraft. Full camper top. Rod holders. Life jackets. Many extras. 1971 Merc. 135 h.p. Al's Trailer $4,995

MERCURY OUTBOARDS
KENCRAFT
SEA-RAY
SANGSTER
TOLLYCRAFT
FIBREGLASS BOATS

DUNCAN Boatland
6045 Trans Canada Hwy.
Duncan 746-4158

WORLD OF PLEASURE
656-5434 WestPort Marina

1971 21' REINELL V6, O.M.C. 155 h.p., sleeps 5, 2-burner stove, sink, ice box, head, full canvas plus additional winter canvas, compass, spot light, tape deck, fenders, swim ladder, paddle, rod holders, O.B. bracket, carpet, excellent condition $6,600

19' 8" HOURSTON, 75 h.p. O.B. and 18 h.p. Aux., sleeps 3, galley, head, full canvas. A great boat for the couple that loves fishing. $4,500

26' F.G. HOUSEBOAT, 210 h.p. O.M.C., sleeps 6, full galley, head, depth sounder, ship to shore, stereo, radio and tape, 20 h.p. O.B. aux. as new $12,100

26' SABRECRAFT, a dream, 225 h.p. I.O., sleeps 6, full galley and head, depth sounder, compass, dinghy, full canvas, boat house kept $14,500

GEORGE BARR
656-5434 598-3728

MERCURY MARINE

14 FT. DELTA
1973 — 40 H.P. MERCURY, convertible cover, 900 lb. trailer, READY TO GO
$2188

FIBERFORM
BELL BOY, MERCURY OUTBOARDS, AVON DINGHIES, O'BRIEN SKIS, ROAD RUNNER TRAILERS. MARINE HARDWARE AND ACCESSORIES.

CLOVERDALE AND OAK
385-1457

Marina Park
Ranger
Morgan
Luhrs
Sidney 656-4222

Q-SHIPS YACHT SALES
Cal Ranger Crown
Cal T-2—27'4", head, sleeps 5, full headroom, inboard or outboard, very fast — one only at old price $12,465
Cal 3-3—10'3" beam, 10,500 lb. displacement, sleeps 6-7 $25,942
Ranger 26—sleeps 5 $10,728
Crown 28 inboard or outboard, from $13,950
Cal 29 and Cal Cruising 29, from $18,930
28' Pioneer power boat — Order for spring.
USED BOATS
1 Cal 25—Well equipped $8,800
1355 Crown Street, N. Van.
980-4733

VANCOUVER ISLAND REPRESentatives for Coronada Scampi and Islander Yachts. Duncan. 746-5721.

18' DISPLACEMENT HULL WITH 10" keel, fiberglassed, 8" above water line. $200. 748-8781.

BOAT BUILDER'S BANDSAW, excellent condition. See weekends. Offers. 656-5044.

15' PLYWOOD BOAT, $150. Phone 384-0045 after 5 p.m.

CLEARANCE

1974
BAYLINER
SARATOGA 2550
Command Bridge
Featuring dinette, head, stern ladder, sliding glass doors, full camper cover, plus many, many more luxury and safety features. Powered by 188 Mercruiser.
BRAND NEW
LARGE SAVINGS

HORWOOD MARINE LTD.
(Div. Horwood Mazda)
PANDORA AVE.
(ACROSS FROM B.C. HYDRO)
385-1451

"It's the service that sets us apart"

TRADE-IN OUTBOARD MOTORS

6-hp '71 Johnson $355.
9½-hp '70 Johnson $350.
20-hp '72 Johnson $525.
20-hp '72 Johnson, long $550.
60-hp '71 Johnson with controls $895.
55-hp Bearcat $1095
5-hp Yamaha $245.
5-hp Seagull $ 95.

GIBSON
Powercraft
CENTRE LTD.
2520 Gov't (near Bay St.)
382-8291
OR
2300 Canoe Cove Road
At Swartz Bay
656-4365
See Kit Johanson at the A. Frame

FLASH

OIL SHORTAGE RESULTS IN SEVERE CUTBACKS IN PRODUCTION OF FIBREGLASS BOATS!! THE FEW C and C YACHTS THAT WE HAVE AVAILABLE FOR 1974 DELIVERY SHOULD BE SPOKEN FOR IMMEDIATELY ! !
DON'T KID YOURSELF — THEY WILL NEVER BE CHEAPER THAN NOW ! !

RARE OPPORTUNITY ! !
Beat the pending fuel shortage WITH THIS USED ALBIN 25! — DIESEL economy (1½-gal. hr.) — fully equipped to cruise including automatic hot air furnace. An $18,000 vessel for $14,500

32' OWENS FLAGSHIP EXPRESS — twin 225 h.p., FWC V-8s, a quality-built boat, double planked mahogany hull, teak cockpit and trim. Equipment includes phone, sounder, full rail with pulpit. Sleeps six $17,900

10775 MacDonald Park Road, Box 2001, SIDNEY, B.C.

1974 K and C THERMOGLASS

16' K163 DEEP V DE LUXE Camper top, mechanical steering, sleeper seats, flotation, windshield wiper, 70 h.p. Evinrude electric, 1450 EZ loader trailer. List price $4419.
PACKAGE PRICE $3895

ALL BAY MARINA
LOATS WITCHES TRAILERS SALES PARTS SERVICE
2238 HARBOUR, SIDNEY • 656-3167

19' Cabin Cruiser
60 H.P. Evinrude electric start, generator, Glen L design, glassed bottom, real good winter fishing boat. Price only $2250.
at
MULLINS MARINE SALES LTD.
925 Yates Street 382-1928

S. J. PEDEN LTD.

Kerosene and propane heaters, electric and propane fridges, DRI-Z-AIR and 110 volt damp chaser to control moisture, chemical toilets, 12 volt interior light and many more useful boating items.

S. J. Peden Ltd.
2855 Quesnel St. 386-3464

WATCH CAPS
100 warm wool
only $2.75

BOSUN'S LOCKER LTD
580 Johnson St. 386-1308

20' FIBREGLASS HULLS AND complete boats. Take delivery in any stage of construction. Complete minor finishing yourself for tremendous savings, under manufacturers warranty. A well proven design. Priced from $900. Two uncompleted units available immediately. 656-1476.

1958 14' H.P. EVINRUDE WITH 2 tanks, $110, 1973 9.8 H.P. Mercury with tank, $395, new 23 Channel C.B. radio with antenna. Cost $230, sell $180. 2 Burner portable propane stove and tank, $100. 17' B Troller with trailer, $1500. 652-2903.

REPAIRS
All make outboard service. Reasonable rates, quality work at
MULLINS MARINE SALES LTD.
928 Yates 382-1928

DRY LAND WINTER BOAT storage, clean sheltered area, make your reservation now.
656-5411 or 656-5633
CANOE COVE MARINA LTD.

## 92 SPORTING GOODS

1 YEAR OLD MAN'S RACHLE buckle ski boots size 8, $65. 592-6000.

NEW SPEAR GUN FOR SALE, plus spear heads. Excellent condition. 658-5025 after 5:00 p.m.

CLEAROUT SKI BOOTS
RAY'S SPORTS CENTRE
1692 Douglas 385-6312

.45-CALIBRE SEMI-AUTOMATIC government model and holster; .38-calibre Iver Johnson, 479-2768.

FOR SALE, REASONABLE, man's complete set hockey gear. 479-4442.

GOLF CLUBS, NEW, CAMPBELL starter set. Bag and cart. 384-7229.

U.S. 30 CALIBRE M1 CARBINE and accessories. 478-1970 after 6.

SKIS FOR SALE 195's NEW, offers. 384-2229.

BLACK'S DOWN BAG, 2 MAN pack tent. 478-5251.

HUSQVARNA 270 WINCHESTER, scope, etc. 384-3494.

GOLF CLUBS AND BAG, LIKE new, 2 woods, 4 irons $45. 592-4800.

Robinson's
308 Win. 88—6x $197; 44 Kentucky $129; 58 Zouave $139; 270 Voere—4x $215; 30-06 Browning—3x9 $349; 303 custom $79; 20 Beretta O-U $450; 12 Brow. 3" $225; 20 Dble. Eagle $129; 20 Bernardelli Eject $275; 357 Hunter $79; 22 Arminus $34; 45 Peacemaker $279; 36 Colt Percussion $225.

Pellet rifles—
pistols from $14.95

1307 Broad St. 385-3429

GORDON'S
SPORTING GOODS
1031 Hillside 382-5815

3 boxes Russian 12 ga. shells No. 7 or 6 and 1 case clay targets.
SUPER SPECIAL $11.50
3 boxes 12 ga. target shells either CIL, RXP or AA and 1 case targets
SUPER SPECIAL $12.95

N.A.U.I. Diving Instruction
Experience the other ¾ of the world! Join us under the sea. Our next Scuba course begins soon. Four students per instructor.
The Dive Centre
943 Yates St. 386-2525
(Div. of Bosun's Marina)

GIVE A
Diving course for Xmas. Courses start Thursday, Jan. 17, Monday, Feb. 4, Tuesday, Feb. 26. Internationally certified instructors. Classes approved with maximum personal instruction. Contact Frank White's Scuba Shop, 832 Fisgard, 385-4713 or Crystal Pool.

Robinson's
For complete FISHING OUTFITS
1307 Broad St. 385-3429

BRUNSWICK BILLIARD TABLES, Craftsman shuffleboards, complete line of accessories. Trade-ins taken, cash for used tables. Playmate Home Recreation Centre, 3280 Douglas. 383-0421, 477-2932.

LANGE SIZE, 7 MEN'S SKI boots, Rieker size 7 lady's boots, child's size 12 boots, 47" skis and poles. Wanted, 1 pair fibreglass skis, 160 cm. 479-8019.

WESLEY RICHARDS 12 GAUGE, 20 gauge Ithica, Browning 375 H. and H. mint Luger, 22 pistol. 477-8381.

CHOICE HEAD (STANDARD OR 360) skills, 190 cm, $65 or offer. Boy's skates size 11 and 12, $5 each. 385-3533.

17½' ALUMINUM SPRINGBOK with full camper top, 60 H.P. Evindrude, McCulloch 1500-lb. trailer. $2,200. 477-4171.

HEAD 720 OLYMPIC METAL skiis, 208 C.M. long, never used, paid $165, sell $110, Tyrol ski boots size 10, $30. 479-1546.

SCUBA DIVING GEAR, COMplete with case, $350. 317 Simcoe Street, Saturday 12-5 p.m., Sunday 12-9 p.m.

KOSLACH SKI BOOTS, LADY'S 6-6½, new $115, sell $65. Men's Trappeur Pro's 8½-9, new $175, asking $85. 388-7464 after 3.

SKI BOOTS, PLASTIC BUCKLE, boys size 4, ladies 6 and 7, men's 9; 2 pairs warmup pants. 478-2752.

## 93 CAMERAS, SUPPLIES AND PHOTO FINISHING

MINT USED SPECIALS
LENSES
1—Leica 135 mm F4M (as new)
1—Nikkor 105 mm.
1—Nikkor 13 5mm 2.8
1—Nikkor 35 mm F 2.8
1—Nikkor Zoom lens 85-250
CAMERAS
1—Fujica 701 black 1.8
1—Yashica Electro 35
1—Yashica 14E
1—Nikkormat FT
1—Bronica S2A Black
1—Rolleiflex 3.5 Planar lens
1—Century Speedgraphic 2¼x3¼ complete outfit
1—Leica 111G 50mm F2
1—Yashica 124 G mat
1—Mamiya C-3's
MANY OTHER WIDE ANGLE AND TELEPHOTO LENSES AT
BILL'S PHOTO SUPPLY
1672 DOUGLAS 383-7443

Hilton
Photo Supplies Ltd.
Trans-Canada Highway
Chemainus
Drawer 750 Ph. 246-3311

PHOTOGRAPHIC EQUIPMENT for sale. See advertisement under Miscellaneous for Sale. Don Ryan Photos, 3937 Carey Road. 479-2724.

BOLEX 16MM MOVIE CAMERA-Telephoto lens, tripod etc. Also Kodak Editing viewer. Phone 388-5551.

8 M.M. EUMIG MOVIE PROJECtor, good condition, $75. 383-4638 after 6.

PENTAX 35 MM WITH TELEphoto lens, light meter, filters, flash, bag, etc. 478-5251.

PENTAX ES BLACK BODY, 1.8 lens, $250. 479-1390.

DURST M600, WITH OMEGAR 50 M.M. Lens. 382-7671.

PENTAX 1.4 LENS, $200
383-6357

## 96 RANGES, STOVES AND FURNACES

C. TAYLER

JUST ARRIVED
Last Shipment
Expected this year
GOURMET
RANGES BY MOFFAT

Large selection of regular and continuous clean ovens in white, Avocado and Harvest Gold.

1 ONLY
1972 self clean gourmet in Harvest Gold.
TO CLEAR
$618.00

1 ONLY
1972 regular oven gourmet in Avocado.
TO CLEAR
$438.00

383-3281
707 JOHNSON

IRON FIREMAN (CONVERSION) gun-type oil burner unit and tan, with controls and motors. Closest offer to $85; 386-8003.

FOR SALE: MCCLARY 24-INCH Rock Gas Range. Ideal for cabin. Phone 656-2142.

30" MOFFAT ELECTRIC RANGE, good condition, $50 or offers. 479-1263.

30" MOFFAT RANGE, EXcellent condition. $135 or best offer. 592-0594.

OIL SPACE HEATER, LIKE new, $80. Oil stove, $30. 382-7357.

## 97 FURNITURE

TWO UPHOLSTERED CHAIRS, wing and tub chair, excellent condition, 385-3081.

TWIN BEDS COMPLETE, AS new. Best offer accepted. 592-9394.

HOLLYWOOD TWIN BEDS, good condition, $60 each. 382-5545.

HANDCRAFTED BURL-TABLES. 385-2166

UNPAINTED FURNITURE, dressers, desks, etc. 479-7370.

BRASS AND IRON BED. 386-7222.

TWIN BEDS, STEEL, FRAMES complete, $15 each. 479-4763.

OAK DRESSER; VANITY; BOTH with mirrors. 386-6645.

ROCKER RECLINER CHAIR, new condition, $75. 478-1247.

CHESTERFIELD AND CHAIR, good condition. 917 Green St.

VILAS SPECIAL
6 only maple writing tables discontinued models while they last $89.95, free del. and terms.

CONTINENTAL FURNITURE
716 Johnson
386-2458

VILAS
GENUINE VILAS FURNITURE. WE SHIP ANYWHERE IN B.C. BROCHURES ON REQUEST. CONTINENTAL FURNITURE, 716 JOHNSON STREET. 386-2458.

LUXURIOUS BROWN VELVET 60" chesterfield, made by Selig (Simmons), high rolled arms, buttoned seat and back, very comfortable, spotless condition. Cost $525 3 months ago, sell $400 or offers. 384-2466.

BUY—SELL—APPRAISE
KILSHAW'S
AUCTIONEERS
1115 Fort 384-6441

PAY CASH AND SAVE
PANDORA FURNITURE LTD.
See Our Ad Under Miscellaneous
NEW AND USED FURNITURE
1050 PANDORA AVE.
383-6319

HEADQUARTERS FOR WATER mattresses, $21.95. We handle all accessories. MacDonald Furniture Mart, Pandora and Broad. 383-1171.

2-YEAR-OLD BLUE GREEN nylon tweed 4 cushion chesterfield and chair, walnut trim. $125. Coffee table and matching step table and corner step table. 592-4697.

ONE SETTEE, FRENCH PROvincial, Damask covering. Terrific. $150. Red Maple Hide-a-Bed, needs cleaning, $75. Two easy chairs, $25, $35. 592-9849.

SOURCE DESIGNS THE INTEResting alternative. Furniture which unslots for moving. Large desk $21 unpainted, $33 painted. 510 Fort St. 385-6962.

COUCH AND MATCHING CHAIR, $200; Simmons Queen-size bed, $100 or offers. All practically new. 385-6521 evenings.

WATERBED, DOUBLE, FRAME, liner, foam cover, new condition, never used, $75. Call Jim Perry, after 6r 477-8360.

EXTENSION DINING TABLE with 4-needle point chairs; console colour TV; single bed and mattress. 477-1038.

BLUE VELVET LOVE SEAT, new condition, cost $275, for $125. 382-8396.

WING-BACK ARM CHAIR, round walnut pie crust coffee table. 592-1034.

BLOND BEDROOM SUITE; gold love seat, in good condition. 479-4462.

BROWN 4 CUSHION HIGH BACK chesterfield, good condition. 478-3607.

LARGE ORNATE BRASS BED, excellent condition, call between 6 and 8 p.m. 388-7929.

CUSTOM BEDS
Bunks, $60; mates, $75; captains, $90. Delivered. 479-7400.

TABLE, IN GOOD CONDITION, with five chairs, $65 or offer. 479-7028.

## 98 TV, STEREO, RADIO SALES AND SERVICE

CAV ELECTRONICS LTD.
758 YATES 388-6564
1686 HILLSIDE 388-5222
SALES AND SERVICE
For quality audio components.
WANT SOME
straight answers on stereo components
ASK CHRIS
at Hillside 388-5222
PETER and RON
at downtown 388-6564
or ROD
for service at 388-6564

FOR SALE, HAMS ATTENTION Mini products beam for 10, 15, 20 metres. Complete with new rotor and indicator and includes one section of tower, $75.00. DX 40 Transmitter with crystals and crystal mike $65. (Also covers 11 metres) vertical antenna Hygain 12AVQ for 10, 15, 20 metres with ground-plane kit and coax $30.00. Evenings. 384-9678.

PHILIPS
ELECTRON
383-5432
100 W. Burnside

PHILIPS MODULAR 4 COLOR TV

LATE MODEL ELECTROHOME stereo cabinet with Garrard record changer, fantastic quality, am-fm radio. $250 or offer; Silvertone 21" black and white TV console, excellent condition. $75 or best offer. Must sell, being transferred. Call after 6. 385-3102.

26" PHILIPS MODULAR 4 COLOR TVs now as low as $559.95. Both the true color and modular features makes this an outstanding deal. Try one today, no obligations.
ATLAS STEREO AND TV
763 Fort 385-2712

ADMIRAL BLACK AND WHITE 21" TV, excellent condition, $75. Cabinet for stereo components, walnut Italian Provincial, 58"x22"x29", $145. Wharfedale SFB-3 Windsor deluxe speaker system, $75. 592-4747.

HAVE PURCHASED SEARS SILvertone colour TV selling Fleetwood 3 way combination stereo, AM-FM Garrard changer, 26" black and white TV, $150. 478-4675.

SYMPHONIC COMPACT AM-FM stereo, with cassette recorder, 2 mikes, 2 speakers, $125. Trans World Enterprises, 1817 Douglas, 385-1941.

1 BRAND NEW AGF AMPLIFIER 570, also Philco Stereo and 2 speakers, good condition, $75. 477-5017, after 6 p.m.

COMPONENT STEREO, A MUST for audiophiles. $2,500 new value, for $1,700 or offers. Must sell. 384-5490.

19" ZENITH PORTABLE BLACK and white TV, excellent condition, including moveable stand, $75. 478-8460.

INFINITY SPEAKER SYSTEMS available through Richard's Record Shop, 1318 Government Street.

PHILCO HI-FIDELITY AM-FM stereophonic radio phonograph, smoke dust cover and Satellite speakers. $175. 383-1274.

25" RCA COLOR, FRENCH PROvincial, like new, new picture tube, 1 year warranty on tube, $350. 385-8198.

19" PHILLIPS DELUXE WITH stand, excellent condition, $90. 479-1834.

EMERSON 23" BLACK AND white 3 in one combination 478-5251.

HITACHI AM-FM STEREO, 8 track recorder. 592-3498 ask for Bill after 6.

RCA 20" BLACK AND WHITE TV — radio and stereo. Good condition. $120. 598-4685 after 6 p.m.

STEREO SYSTEM FOR SALE, $900. Phone after 6:00 p.m. 384-7994.

SANSUI 8 TUNER AND AMP, Pioneer SX 2500 tuner and amp, 382-9388, 383-8131.

CABINET RADIO-PHONOGRAPH, excellent condition, beautiful tone. 383-0478.

STEREO COMPONENTS, 9 speakers, Homemade, very good condition, asking $200. 383-3676.

SANYO CASSETTE STEREO tape recorder, complete with 2 speakers, 21 tapes. $120. 479-1961.

BUY COLOUR TVS AT ALMOST wholesale prices. Days 478-8241, Eves. 652-1914.

REEL TO REEL AKAI 280 DSS, $800 includes microphones. 477-9447.

GE STEREOPHONIC HI-FI, 4' walnut, $100. 656-4148.

19" BLACK AND WHITE PORTAble with stand, 598-3951.

## 98 TV, STEREO, RADIO SALES AND SERVICE

Admiral
26" Color
$579

Enjoy Color TV this Christmas with your own Beautiful Danish-Cabinet Solarcolor TV by Admiral. A most deluxe model with all the features that make Admiral famous like automatic one button color tuning. A perfect picture every time.
LAYAWAY NOW FOR CHRISTMAS!

BUTLER BROTHERS
1720 DOUGLAS (OPP. THE BAY)
385-3832

CURTIS TV AND STEREO CITY
382-7524
Rent or Own
3 months — up to 36 mos. plus del. serv. dep. if applicable
STEREO FROM $6 MONTH
Color $9 Mo.
100% OPTION TOWARD PURCHASE
Everyone O.K. — O.A.C.
1974 Philco etc.
1 HR. ACTION
24 HOUR PHONE SERVICE
382-7524
1544 FAIRFIELD RD.
WE SERVICE WHAT WE SELL

RENT COLOR BY ECONOMY TV
FROM
$9
A MONTH
478-8241
6 mos. . . . up to 36 mos. plus del. serv. dep. if applicable.
Rent to Own or Purchase Discount
AT LOWEST POSSIBLE PRICES
1002 GOLDSTREAM AVE.

RENT
Electrohome
COLOR TV
from $18.89 per month or try our
Rent to Own
with 3 year unconditional guarantee on all parts and labour and 6 years on picture tube at
C

## 99 GROCERIES, MEAT AND PRODUCE

WHELDON MEATS
38 IRWIN RD.
478-1281
Specializing in freezer meats. Red Brand Grade A, 1 and 2 prairie beef.
BEEF SIDES 95c lb.
BEEF HINDS $1.15 lb.
BEEF FRONTS 85c lb.
PORK SIDES 85c lb.
Cut, wrapped and quick frozen. 100% guarantee.

TOMATOES, 30C AND 15C LB., cauliflower 25c each. 6432 Pat Bay Highway.

## 100 MISCELLANEOUS FOR SALE

RENOVATING. SACRIFICE basement Sale. Professional, other photo equipment AND hundreds of other items. 4x5 (5x7) B and J camera, 210 m.m. Wollensak lens, Majestic tripod, holders, hangers. Ascor 400 4 Lite Strobe unit, Studio-Portable. Mamiya 120 camera, 80 and 65 m.m. lenses. Large Polaroid camera. Yashica single 8 and projector, Strobonar E.F. unit. Stainless steel print washer, tripods, filters, cameras, light proof box, contact printers etc. Overhead garae doors, student's violin, 30 gallon aquaarium (complete), broiler chef, books, games, frames, fishing and golf gear, polisher, sweeper, adding machine (tape — Much more. No reasonable offers refused!! Call around anytime Saturday or Sunday, phone calls welcomed.
Don Ryan Photos.
3937 Carey Road (off Glanford)
Phone 479-2724

**Mel's BARGAINS**

4 padded chairs and peddestal table $50.00
Bronzetone table and 4 chairs $34.50
Kenmore wringer washer with timer $39.50
G.E. walnut mantel TV $50.00
30" electric range $75.00
Frigidaire fridge $85.00
CLOSED MONDAY
Across from Warehouse Foods
8460 Quadra 384-3152

CLOSING-OUT SALE
MURDOCH GALLERIES
1110 FORT STR3ET
Hundreds of small items for gift giving, glassware, wine decanters, china, pewter, silverware, frames and bric-a-brac. Reductions up to 50% with no reasonable offers refused on listed prices. 10 a.m. to 6 p.m. 385-0424.

USED SEWING MACHINES
Electric in console cabinet $39, Singer featherweight $59, Zig Zag portable $69. Open arm automatic portable $169, Singer automatic in cabinet $159. All 1-year guarantee Easy terms available. First come — first served.
SAWYER SEWING CENTRE
840 FORT 388-6228

CLOUD 9 SLEEP SHOP, 720 Yates St., in the Mall 385-4542, where you will find a complete line of name brand Dolphin Waterbeds and accessories for Christmas. We also carry velvet paintings, matching end tables, dressers and planters. Shop at Cloud 9 for your complete bedding needs.

TWO WOVEN WICKER TUB chairs with sheepskin throws, $30 each. Two framed pictures, 22"x27", top quality prints, Renoir and Van Gough, $15 each. Brass magazine stand, $5. Kenmore hot rollers, $5. Haddon Hall ecru lace table cloth, 60"x80", never used, $10. 384-2466.

THE SHIPWRECK SHOP
720 Yates (in the mall) 384-4521
Rustic, solid wood coffee tables, end tables, settees, bookcases, room dividers, stereo component or TV stands, cedar chests, etc. Made to suit your measurements, stain and finish. Place orders early for Xmas. Visit us first.

USED APPLIANCE SALE!
Roy automatic washer $199
Roy automatic dryer $109
Roy 30" deluxe range $139
Admiral 24" deluxe range $119
All appliances guaranteed good working condition. Buy Rite, 704 View St. 385-4744.

FOR SALE — OWNER MOVING to apartment. "Cold Spot" automatic refrigerator, 16 cu. ft. $325; Viking 30 inch electric range, $150; All in excellent "as new" condition. Private sale. Possession, November 30. Days 382-3414, Evenings 477-4511.

TWO HOME GARAGE SALE, Saturday and Sunday, new and used miscellaneous items, including firescreen and basket, speakers, bar stools, camera, rugs, hair dryer, 4 track stereo tape deck and clothes. 478-4818 or 478-5420 317 Sabina Place.

DEEP FREEZE, CASH REGISTER, meat slicer, Toledo scales, candy showcase, vegetable stand with glass mirror, meat cooler with ice cream cooler attached, lots of other items. 656-3812, evenings 656-4102.

GIRL'S BIKE, SMALL SIZE. Salon hairdryer. Exercise machine. Apollo 10-speed, only 1 month old, asking $90. Chrome kitchen stool. Crib, 6 year size. 385-3119.

DOUBLE BOX SPRING AND mattress, $35. Pair of baby West Coast mirrors, $10. Boy's skates size 3, $4. Hot wheel tracks and accessories, $5.50. Portable sewing machine, $25. 479-6188.

50-YEAR-OLD STEEL CRIB AND mattress, $35. 30-year-old wood high chair, $8. Old black and white console TV, $25. Metal wardrobe trunk, $50. Roll away cot, $15. 477-4676.

5-SPEED BOY'S MUSTANG BIKE with accessories. Excellent condition. $55. Professional hairdryer, $60. Pair lined Damask drapes as new, 100x84, $35. Boy's skates, size 1, $4. 479-1759.

2 NEW 4' BASEBOARD ELECTRIC heaters, $20 each. New Honeywell thermostat, $7.95. Chesterfield, $10. Highchair, $5. 6-year-crib, thick new mattress, $12. 478-6511.

GARAGE SALE
Moffat gourmet harvest gold range, almost new. Chairs, miscellaneous items. 592-9573. 190 Denison Road.

KEUFFEL AND ESSER 12-PIECE drafting set in case, new condition, $15. 6 years bound volumes Meccano magazines, 1924-29 inclusive, best offer. 383-7374.

BASEMENT SALE. SATURDAY, December 1, 1-5 p.m. TVs, Sisal rugs, Pioneer amplifier, lady's golf clubs, candles, miscellaneous. 2915 Fifth St., Victoria.

TWO COATS, ONE PERSIAN Lamb, mink collar, size 12-13; one new car coat, fully lined, 13-14, has hood. 1033 Burdett Ave. main floor.

EVERYTHING GOES
Appliances, furniture, TVs, stereos
CLEARANCE PRICES
Better-Buy 779 Pandora
Personal shopping only

5 YEAR EUROPEAN SPA MEMBERSHIP, never been used before. Sale authorized by spa, very special low rate, for information call Mrs. Wright, 382-2536.

STYROFOAM
ALL SHAPES AND SIZES
ROYAL OAK HOBBIES
ROYAL OAK SHOPPING CENTRE

ESTATE SALE, FURNITURE and household effects, at 710 Lampson St. on Thurs. and Fri. Nov. 29, 30, from 10-4 and 6-9 p.m.

BABY FURNITURE FOR SALE, large crib, small crib, baby tenda and miscellaneous baby furniture, call 592-1196.

ALUMINUM TOWER 7/16"X5' Diameter by 44' high. Good for water tower. Silo culvert, etc. 479-3671.

GARAGE SALE. MISCELLANEOUS household items, children and adult clothes, good condition. 777 Falkland Rd. 598-5304.

REMINGTON ELECTRIC TYPEwriter; upright Monarch sump pump; cement mixer, 11 cu. ft. 382-2843.

10-GALLON AQUARIUM, FISH and accessories. Rock polisher. 385-1136.

BOY'S 16" BICYCLE. WHITE porcelain bathroom fixtures. 386-1839.

Radio control specialists
Royal Oak Hobbies
Royal Oak Shopping Centre

MAYTAG AUTOMATIC WASHERS (three), $40 each. In good condition. 383-0539.

NIAGARA HOME MASSAGE KIT, nearly new, sacrifice $100. 383-4638 after 6.

SILVERSMITHING AND COPPER enamelling kit, including materials, $75. Suit beginner. 592-6813.

6'X7' WHITE DAMASK LINEN table cloth with 6 napkins. $25. 598-3814.

HEADS BRAND CALKED SIZE 9 logger's boots, like new, $75 value for $35. 598-3814.

WATERBED FOR SALE, $100. 4'x7'. 386-0469.

## 100 MISCELLANEOUS FOR SALE

GOOD USED FRIDGES
Your choice $49
FRIGIDAIRE very clean $49
CROSLEY good shape ice water dispenser $49
PHILCO runs great $49
PHILCO 2-door $49

AUTOMATIC WASHERS
VIKING $149
McCLARY EASY
Your choice of three $69
WESTINGHOUSE
Front load, compact 24" $99
KENMORE DISHWASHER
Only two years old $179

BUTLER BROTHERS
1720 DOUGLAS (OPP. THE BAY)
385-3832

SALE PRICES EVERY DAY

De luxe recliners $169.00, swivel rockers $129.00, hide-a-beds $229.00, single size hide-a-beds $199.00, 2-pce. chesterfield suites $99.00 to $399.00, drop arm love seat $119.00, round rock maple table and 4 mates chairs $288.00, round oak pedestal table with 3 leaves, 6 chairs and buffet $495.00, 6-pce. walnut dining suite $249.00, Duncan Phyfe drop leaf table $89.00, 5-pce. kitchen suites $39.00 to $89.00, bedroom suites complete $149.00 to $498.00, single beds $27.50 to $119.00, chests of drawers $29.00 to $139.00, dressers $29.00 to $95.00, RCA color TV $299.00, Viking console stereo $159.00, electric heaters $4.95 to $19.95, fire screens $14.95 to $28.95, fire grates $4.95 to $11.95, Hoover washer spin dry $89.00, 9x12 rugs $69.50 to $95.00, artificial log and coal fires $19.50 to $34.50. Chargex and Master Charge.

PANDORA FURNITURE LTD.
New and Used Furniture
1050 Pandora Ave.
383-6319

MOVING DOWN UNDER. Everything must go. Sellout starts Saturday, December 1. Includes all household furnishings such as: bedroom suite with double bed includes 8' 9-drawer dresser, 2 night tables. Student 6-drawer desk, living room suite with 96" chesterfield, the frame is dowled and glued solid oak; single bed and 4-drawer chest, also all dishes, pots and pans, garden utensils, portable barbecue, fold up picnic table, books, pictures, etc., etc. Everything must go before December 7. Phone 598-8324 or drop around to 1725 Lillian Road and make us an offer.

TRILIGHT TABLE LAMP; metal typewriter table; brass firescreen, 36x30; white metal vanity shelf; Bushnell microscope, model 501; styrofoam surfing board; Eldon racing sloop, used once. All above in good condition. Boy's Glider bicycle with carrier, suitable for newspaper route, $15. 479-4160.

FAMILY FUN
Pellet rifles and pistols —
Crokinole Board — Pool accessories — Darts — Binoculars — Horseshoes — Table tennis — Toboggan — Unicycle
Robinson's
1307 Broad 385-3429

LARGE EXECUTIVE MAHOGANY desk, needs refinishing, $125, double bed with bookcase headboard $75, double dresser $20, Zenith stereo $150, Heathkit HR10-B ham radio receiver $75. Come by Saturday December 1, at 11 a.m. 1536 Wilmot Place, Apartment 6.

CHRISTMAS SURPRISE FOR EVERYONE
Battle shields for fireplace, rec. room and office decoration. Removeable swords and mace. Reasonable price. Open House Saturday 5 p.m.-8 p.m., Sunday 2 p.m.-5 p.m. 3231 Maple Street. 386-3976.

CHRISTMAS SURPRISE
7 qt. heavy duty mixer, ½HP motor, complete with stainless steel bowl, beater, and whip, $225 special price, attachments also available. 1 year parts and labor guarantee. Aberdeen Food Equipment, 627 Dunedin.

BEAUTIFUL NEW DESIGNS AND colour combinations in plastic room divider panels, now in stock. Easy to work with and install — can be used in decorative lamps and lighting panels. Industrial Plastics Ltd., 2105 Douglas.

TURKEY COSTS MONEY
Be sure yours is cooked. Electric range elements available — NOW.
TELE-TECH SERVICES LTD.
1202 Wharf Street 385-6783
An Appliance in Distress—Call T.T.S.

TRIANG TRAIN SET, H.O. gauge, 2 transformers, switches, 2 engines, cars, over 50 ft. of track, $75. Brothers portable typewriter, good condition, $25. Girl's white figure skates, size 7, $5. Boy's skates, size 3, $2. 656-3305.

DESK $135; VANITY WITH stool $24; coffee tables $4-$20. Skis $10; dresser side board 100; end tables $8-11; firewood kindling 50c bag. China and mis. items. Candle power, 830 Fort St.

BRUNSWICK BILLIARD TABLES. Craftsman shuffleboards, complete line of accessories. Trade-ins taken, cash for used tables. Playmate Home Recreation Centre, 3280 Douglas. 383-0421. 477-2932.

LARGE ALUMINUM WINDOW frame, approximately 6'x6', 1/8" glass, panel approximately 3'x6'. Four brake drums for 16" rim. Also, floral drapes, lined, 84" long x 150" wide; 384-6829.

3 PIECE COLONIAL CHESTERfield suite, wooden dinette suites, drop-leaf walnut table, buffets, dressers. Lionel train track and cars, road race sets, Pioneer House 763 Goldstream 478-7311.

BASEMENT SALE, DEC. 2, 11-5. Duncan Phyfe Table, work bench, curtains, electric hot water tank, baby items, and rock jewelry, miscellaneous and cheap. 3042 Orillia, 385-2113.

LADIES GOLF SHOES, 5 AND 5½, new: Lazy Bones and Glokal, $17.50 and $15. Seabreeze stereo with speakers, $40. Silver dress, size 9, shoes, size 5, both for $15. 382-1737.

ABC ELECTRIC
New and rebuilt major and portable appliances, vacuums, etc., all guaranteed. We also buy used appliances. 831 Yates. 382-7221.

FULL-SIZE SUZUKI VIOLIN, brand new, $70; beginners guitar, $5; 2 or 3-man inverted raft, $30; spray painter, almost new, $250. 478-7755.

HAVE PURCHASED SEARS Coldspot refrigerator, selling, Westinghouse right hand door white manual defrost refrigerator, working order, $60 or offers. 383-0946.

HAVE PURCHASED SEARS Front loading dishwasher, selling 6 month old Westinghouse top loader, white like new, $250. 382-3528.

CHAIN SAWS
Parts—Service—Sharpening
Homelites from $119.95
VIC. LAWNMOWER HOSPITAL
386-8338 834 Johnson

HAVE PURCHASED SEARS Coldspot frostless refrigerator, selling 12-year-old Viking single door cross top freezer, automatic defrost, $60 or best offer. 479-1924.

CRYSTAL AND BRASS CHANDELier, 5 bulbs, $40. Front door with double lock, 34"X77", $40. Interior door with leaded glass panes, $50. 477-1961.

SKATES 20% OFF
BAUER and JELINEK
OAK BAY SPORTING GOODS
2077 Cadboro Bay 592-9021

DEMOLITION SALE
Units at 280 Gorge Rd. Previously Windsor Auto Court. Plumbing, doors, windows, lumber and shrubs. See man at site.

HAVE PURCHASED SEARS Kenmore washer and dryer, selling 8 year old Viking wringer washer with timer and pump, excellent condition, $55, or offers. 642-5493.

HAVE PURCHASED SEARS Coldspot refrigerator, selling 15 cu. ft. 2 door older model Coldspot, very good condition, $100 or best offer, 388-4887.

FUR JACKET, NEW, SIZE 12, best offer takes. 388-4653.

ELECTROLUX WITH OR WITHout power nozzle. 1268 Reynolds.

## 100 MISCELLANEOUS FOR SALE

Under The Yellow Sign

USED
Mattress and boxspring, 39", from $ 39.95
Beautyrest mattress and boxspring, 54" $ 99.95
5pc dinette $ 39.95
Buffets, from $ 19.95
Walnut table and four chairs $ 79.95
Dresser and mirror $ 49.95
Solid maple Table, 39"x54" Extends to 75" $149.95
3pc Curved sect. suite $159.95
Armless convertos, from $ 49.95
Odd Chesterfields, from $ 49.95
2pc High wing back chester suite like new $299.95
R.C.A. TV. New picture tube $ 49.95

NEW
Recliners, from $ 89.95
3pc Bed suites, from $159.95
2pc Chester suites, from $199.95
2pc Daveno suites, from $179.95
Occasional tables, from $ 10.95
Hideabeds, from $249.95
Desks, from $ 41.95

FREE DELIVERY
Bargain Annex
753 VIEW ST.
Division of Standard Furniture
382-5111

MAYTAG
DISHWASHERS
If you really care about your wife — you buy her the Best! So buy her a Maytag Dishwasher. Only Maytag have these exclusive features:
—Three-level Bristle of Hot water
—Micro mesh self-cleaning filter
—Low volume hi-velocity Water Jets
—Stainless steel fittings
Buy the gift that will keep on giving all year round.
SEE OUR WV200
MAYTAG BUILT-IN
NOW $369

BUTLER BROTHERS
1720 DOUGLAS (OPP. THE BAY)
385-3832

BASEMENT SALE, SATURDAY, 10 a.m. New single mattresses, two new 700x16 tires, oak macey, 4 section bookcase, oak dresser with mirror, Gilbert mantle clock, bamboo table, several picture frames, brasss jardiniere, silver rose bowls, many books, 10 volumes Cooper's Works, 1891, Queen of Home, White House Cookbook, straight razors and strop, crocks, tape recorder, electric appliances, sylar, colonial chesterfield, filing cabinet, Konica camera, some clothing and tools, etc. 25,000 new plastic 2¼" rose pots. 4023 Holland Ave.

DINING ROOM TABLE, 4 chairs, buffet, $240. Sorted occasional chairs, settee, 8' chesterfield, lamp table and library table, 9x12 British India rug, oak buffet, commode, fireplace bench and companion set. Reasonably priced. 719 Donovan Avenue, Colwood. Sooke Highway to Kelly Road, left onto Pickford, right to Donovan.

ANNUAL CLEARANCE SALE, Friday and Saturday, 9-4, at Bastion Arcade, 535 Yates St. Interior decorative surplus. Pictures, murals, plaques, figures, drapes, rugs, carpet oddments, tables, office chairs and desks, quantity of tile, etc., etc.

ELECTRIC GUITAR AND AMPLIfier, $60; oil stove, tank and stand, hot wheel track, 52 Morris Minor for parts. 477-5132.

BUNK BED, $70. DOUBLE BOX spring and mattress, $40. Two mobile home tires on rims, 14½" 8-ply, $70. 592-1059.

SOLID OAK FLOOR LOOM, 36" width, $100. Phone 479-5014. View Thursday between 5-9 p.m., 548 Margaret St.

ONE IVORY AND EBONY CHESS Set. Also raw Ebony. Write 129 Pineo Rd., Port Alberni, or phone 112-724-2835.

FRESH CUT CULTIVATED Christmas trees for sale, wholesale. We can deliver. 754-6606, Nanaimo.

KENMORE VACUUM, WITH Beater Bar powermate and attachments. Good condition. $80. 479-7780.

LIKE NEW KENMORE CUSTOM portable dishwasher. 1 year old, used 6 months. $250 or best offer, 479-3359.

BRITISH INDIA RUG DEEP rose, 3 x 5, Underwood typewriter, electric sewing machine, good condition. 477-2803.

CHEST TYPE FREEZER, 8½ CU. ft. Used 6 months. 5-year warranty. $125. 382-4169, evenings, anytime weekends.

FULLY AUTOMATIC DRYER (Inglis) 6 cycle, excellent working condition, $125. 385-0370 or 386-9983.

SOFA BED AND CHAIR, drapes, and wine ozite. 383-2595 after 5 p.m.

GENUINE HORSE-HIDE, sheep's skin lined coat, full length, size 42, asking $100. 385-5088.

ELECTRIC SEWING MACHINE in blonde cabinet $85. Phone 382-2549.

KIRBY UPRIGHT VACUUM, like new $125. Excellent condition. Phone 478-1945.

IMPORTER SELLING OUT ONE of a kind items. Wood carvings, etc. 388-5931.

FULLY AUTOMATIC KENMORE dryer, 6 cycles, perfect working condition, $125. 385-0370 or 386-9983.

MODERN OFFICE FURNITURE in good condition, desks, filing cabinets, etc. 385-3221.

7' ARTIFICIAL CANADIAN PINE tree. Was $23.78, selling $17. 478-4286.

30" MCCLARY-EASY RANGE, $60; Bell and Howell slide projector, almost new, $35; 592-4060.

BEDROOM FURNITURE AND miscellaneous. 1524 Begbie Street, 382-6476.

FLEETWOOD STEREO COMBInation, one desk, one studio couch. Phone after 5:00 p.m. 592-0414.

15- NANCY DREW BOOKS, 29 Hardy Boy books. 384-5141.

BABY BUGGIE, $25. GOOD CONdition. 383-4762.

SMALL HOUSE, 18'X22' TO move or demolish. 385-7187.

STUFFED SNOWMEN TOYS, $2.50 each. 478-6557.

SPRINT GO-CART FOR SALE, phone after 6 p.m. 383-0150.

OLDER STYLE WESTINGHOUSE fridge, $25. 477-3183.

GENDRON BUGGY FOR SALE, $25 or offers. 385-9916.

9X12 BEIGE RUG, FELT UNderlay, $30. 598-2664.

## 100 MISCELLANEOUS FOR SALE

Mais

USED
G.E. 2-door refrigerator-freezer (freezer below) magnetic doors, modern and functional, only $99.95

COLOR TV
Admiral 25" console $249.95
Viking 19" portable $299.95
All in good condition and guaranteed:
1821 COOK
385-2435

THE TRADERS
WAREHOUSE
GOOD USED
TRADE-INS
Queen size green hide-a-bed and matching swivel chair $195.95
24" McClary range $89.95
2 pce. chesterfield suites from $49.95
Kelvinator apt. size fridge with matching 24" range $250.00
5-Pce. dinette $49.95
2-Pce. Colonial chesterfield suite $125.95
30" Electric range $49.95
Wringer Washers from $ 29.95
Automatic Washers from $ 49.95
39" box spring and mattress $35.95
Hoover Washer, Spin Dryer $99.95
Kelvinator Automatic Washer (like new) $149.95
Green platform rocker $29.95
Buffet $49.95
Occasional Chair $14.95
—Reconditioned 19" port. TVs $59.95
—Reconditioned console TVs as low as $ 59.95
—Reconditioned color TV $249.00
—Good selection of refrigerators. From $ 29.95
Warehouse Open 'til 5 p.m.
715 FINLAYSON 388-6264

GARAGE SALE, 2584 ESTEVAN Saturday and Sunday. Fishing gear, boat, steering wheel, life jackets, Evinrude day tank; 2-burner propane camp stove; 5-gallon gas can; electric and gas motors; table saw; chain saw; utility trailer, $35. Vintage beer and Avon bottles; 13" fire chains; chrome suite; baby dresser; youth bed; crib and mattress; doll carriages; 7x9 rug; small girls' bike; boys' bike; brass tea wagon; firescreen; electrical fixtures; sinks; Bissell sweeper; hide-a-bed; miscellaneous. 592-7921.

SPECIAL
SAFE, 35x56, ON WHEELS, WITH BUILT-IN INTERIOR SMALLER SAFE.
NEON SIGN, 3'x10'
ROYAL
FURNITURE AND APPLIANCES
733 JOHNSON
386-9021

WE MUST TEARFULLY PART with a great desk — it cost us $400 and we must part with it for $195 firm. Double-sided with 5 locking drawers and file drawer, it's 30"x5' long in walnut and black. Only 9 months old, and beautiful. Also metal card files. Days 384-5741; nights, 386-0292.

BASEMENT SALE BARGAINS. Typewriter; wringer washer; pedestal wash basin; Duncan Phyfe coffee table; small tables; records; icebox; electric broom; wigs; miscellaneous galore. Friday, Saturday, Sunday, 63 Boyd Street, James Bay.

MOVING SALE
Student's desk, lawnmower; girl's skates; rotary antenna with controls; electric shavers; some furniture, and many more items. Saturday and Sunday 2 to 4 p.m. 2025 Cedar Hill X Roads.

3-BURNER PROPANE STOVE, 20-lb. bottles, light, sink, water tank, electric water pump, ice box. As new, $120. 3-h.p. outboard, $30. Baby bassinette with wheels, $15. 479-3957.

APARTMENT FURNITURE sale: kitchen table and chairs, $15; chesterfield, matching chair, $25; easy chair, $8; double bed, foam mattress, $20; bricks and boards, $15. 382-3517.

LOWREY HOLIDAY ELECTRIC organ and Leslie Speaker, $975. 8 track Phillips tape recorder, $80. 17" black and white portable Philco TV and stand, $50. Baby car seat, $5. 477-5159. No Sunday calls.

LADY'S BEAUTIFUL SUEDE coat, hand laced, shearling lined, white fur trim, never worn. Size 12-14. 40" electric stove, clean, good condition, $15. 383-6914 or 383-5511.

IDEAL CHRISTMAS GIFTS. Hand-crocheted children's wear, dollies, tea cosies, Barbie clothes. Large choice. Child's typewriter, nearly new. Saturday 10-4:30, 120 Ontario.

PHILIPS TEAK COMPONENT stereo and stand, $85; brown human hair fall, never worn, $25; apartment size electric range, $25. 479-1974.

HOLD IT!
Don't just buy any washer — invest in a Maytag. Get yours today at C. Tayler Home Appliance Ltd., 707 Johnson, 383-3281.

2-PIECE GREEN CHESTERfield suite, $75; RCA black and white 25" TV, $25; 2 kitchen tables, $5 and $10. 102-879 Esquimalt Road.

BASEMENT SALE, 1611 STANley Ave., at Balmoral. All day Saturday, Dec. 1st. Beds, table, and chairs; garden tools; curtains; bedding.

SELLING KELVINATOR 2-DOOR freezer fridge, $185. McClary Easy 30" stove, $115, both white, good condition. Phone 658-8821.

FOR CHRISTMAS. LIKE NEW Sawyers projector rotomatic 600. 7 slide trays and extra bulb included. Cash, $65. 386-9078.

LADY'S BICYCLE, GOOD CONDItion, $25; armchair rocker, $20; vegetable juicer, large, $35; adjustable dress form, $12. 477-8160.

NEED MONEY TO GET HOME for Christmas! Lady Schick mist hairdryer, used only once; $25. 477-8460.

MAROON ORIENTAL STAIR carpet, 27"x30', $75. Oriental hall runner, 20"x12', $20. 592-6769.

BUILT-IN ADMIRAL AVOCADO dishwasher, 1½ years old, $135. 479-3436.

ALMOST NEW NORTHERN Squirrel fur coat, less than half price, $550. 598-2166.

1960 AUSTIN CAMBRIDGE 1100 and older model TV, best offers. 383-5207.

MUSKRAT FUR COAT. MUST see to appreciate. Like new. 383-0478.

BABY CARRIAGE, GOOD CONDItion, $35. Baby bath, $1.50. 656-3800.

HOOVER PORTABLE CLOTHES dryer, $95. Excellent condition 385-1872.

PRICE'S KEY SHOP
Safes, Locks, Keys
847 Fort 384-6221

15X12 BEAUTIFUL GOLD SHAG, $120. 32 yds. Corlon lino, ½ price. 385-4286.

OUTDOOR INCINERATOR BARrels, ready to use, $4.50. Free delivery. 383-1328.

STORM WINDOWS
5" Gutter-Eveastroughing. B.C. Aluminum 479-3232.

STOCKING STUFFERS FOR "Little Mommies." All sizes new doll clothes. 478-6587.

THREE USED FARM TRACTORS Manure spreader, used plows.
VICTORIA JEEP 386-6511

DISPLAY CASE, 7'X2'3"X3'3" $80. 100-C Burnside West, 11 a.m.-4 p.m.

Do not wait till Christmas
Have your LAMPSHADES
Recovered now. 592-6716

RECORD PLAYER, 1 YEAR OLD. Iron rail. Trim gym. 3 speed boy's bike. 479-7043.

LADIES MUSKRAT PARKA, SIZE 12. Offers. 383-2376.

BABY PRAM, BONNIE BRAE, good condition, $25. 592-4301.

LADIES' WINTER COAT, LIKE new, size 14-16, $25. 388-4541.

N GUAGE RAILROAD LAYOUT, engine and car, $50. 388-6598.

## 100 MISCELLANEOUS FOR SALE

CARPET TREND
DEVALUES
CARPET PRICES
HARDINGS Quality textured tone-on-tone pattern, 3 colours only, sq. yd. $ 4.95
LUSH-DO-IT-YOURSELF NAVAJO SHAG. Bright, multi-coloured, only 3 colours left, sq. yd. $ 6.95
HARDINGS CMHC approved nylon shag, sq. yd. $ 6.95
COME ALIVE the ultimate soft plush shimmering shag, sq. yd. $10.95
ESKILLON bath shag, 5' width, very heavy fur-like pile. 4 colours —clearing per lin. ft. $ 3.95
INDOOR-OUTDOOR, sq. yd. $ 2.95
ROLL ENDS and REMNANTS still SAVE UP to 50%
20,000 SQ. YD IN STOCK.
WE INSTALL!
CARPET TREND
Skinner and Bay — Vic. West
386-7501

HASTINGS
1 ONLY
Near new Kenmore gas clothes dryer with tank, only $250

HOT SPECIAL
Be prepared for Christmas, replace your range elements now!
HOUSE CALLS
We will replace any element for only $9.95 plus parts.
ELEMENT REPLACEMENTS for do-it-yourselfers. New and used. Please bring model number and sample.
382-6811
2100 DOUGLAS

AMMO POWER TOOL CO. LTD.
602 JOHN STREET
PRESENTS:
For your Xmas Gift Selection.
Skil No. 1629 16" Chain Saws $139.00
Rockwell Beaver No. 6201X 9" Table Saws, C-W stand $167.75
Black and Decker 3037 7¼" Industrial Builders Sawcat $69.95
Black and Decker 3038 8¼" Industrial Builders Sawcat $89.50
Phone 388-4257
Use your Chargex

MEN'S SKIIS, POLES AND boots, size 9½, $55, ski pants size 38, $10; girl's skils, poles and boots size 6, $35; ski rack $12, men's snow shoes $15, boat seat and stand $10, left hand golf clubs includes 3 woods, bag $25, boat wiring harness complete Johnson $35, mix-master $20, floor polisher $10, metal planter $5, fire-place grate $5, skill saw $10, ¼" drill $8. 479-3663.

BURT'S RESTAURANT
3 individual padded sections of seating in amber glow color; one 11' long, two 10' long, with 3' curve. 11 blond formica tables, in three sizes, fits above unit, 12 stainless steel chairs, with coil construction seats, in white and amber glow, fits above unit. Prefer to sell complete. Sturdy and very good condition. 383-0712 or 477-5683.

WHITE OVAL TABLE, EXTRA leaf with 4 high-back blue and white swivel chairs. 4 months old. Food blender, card shuffler, spice rack, telephone chair, chrome stool, Hoover floor polisher, large walnut corner step table and coffee table, boy's size skates size 3. All items in excellent condition. 479-6427.

ROCK SHOP
850 Tolmie, Tues. to Sat.
388-5341
We stock White's metal
DETECTORS

GET THE MOST FOR YOUR money this Christmas. Hand made wooden toys, furniture and climbing equipment. Over 50 sturdy, creative items to choose from. 1298 Gladstone Ave., Wednesday-Saturday, 10:00-4:30 or phone 382-1602 anytime.

RUGS LOOK "NEW." IT'S SO easy with RUG-MATE stain removing rug shampoo. Rent electric shampooes for $1.00, plus materials. Also Hero Airless spray units, sales and rentals. Clark and Pattison, 760 Bay St. See our ad under Painters for other supplies.

AS NEW GREEN WOOL COAT and mink collar $60, navy blue pure wool coat $35, jacket dress gold polyester $20. All size 18. 3 Skin of Canadian Sable neck piece $45, Hamilton Beach mixer, 2 bowls, $25. 592-9656.

EARLY BIRD SPECIAL
FREE PICKUP and delivery. Winter repair rates now in effect for all your gardening equipment. Phone us for further details.
VIC LAWNMOWER HOSPITAL
834 Johnson 386-8338

NEW AND USED TYPEWRITERS
Rentals—Stationery
TYPE 'N WRITE SHOP
"Everything for typing or writing"
744 Johnson 385-3112

WATERBED
New King size, complete with heavy Burnt wood frame. 15-year guarantee on mattress. Paid over $300 will sell for $200. 386-0070 and leave message.

MAKE TARPS, POOL COVERS, etc., from polyethylene sheeting. We carry weights to 10 mil, and widths to 40 feet in stock. Industrial Plastics Ltd., 2105 Douglas. 386-1477.

WRINGER WASHER (VIKING), like new, $90. Fridge (Frigidaire) with extra large freezing compartment, was $400, sale $140. 385-0370 or 386-9983.

AUTOMATIC TELEPHONE ANSwering machine, 24-hour operation. Lease as low as $13 per month. Interconnect Business Systems, 384-0145, Victoria.

DALE'S CHRISTMAS LOOMS ready this weekend, $30. Display model being tested every morning this week 10 a.m. sharp. Dyer's Workshop, 319-620 View St.

DOWNTOWN MOTEL HAS USED RCA black and white TVs, reasonably priced. Also 1x1 ceramic tile. 386-1312.

DARK GREEN LAZY-BOY chair, wrought iron table with 4 chairs, 2 antique chairs, man's luggage, etc. 388-5603.

APPROXIMATELY 80-YEAR-OLD fir mantel piece, nearly new Ronson blender; offers. 598-2849 after 6.

WANTED: FORD RIM WITH snow tire, G78-14. For sale — berry overhead, 8'x6'6", $55. 8-speed Osterizer, $22. 382-6985.

MEXICAN CLOTHING; ITALIAN velvet tapestries; 2 black velvet nudes, all new. Private sale. 642-5604.

CASH AND CARRY TRI-CHEM liquid embroidery, year end sale continues, while stock lasts. Phone Doreen Rosenthal 652-2514.

FRIDGE, $50. KITCHEN SUITE, $30. Swivel rocker, $30. Orange and yellow shag rug, $90. Skis and boots, $25. 386-1689.

WHITE PEMBROKE RH BATH tub, and sink; single bed, 30" continental; floral drapes to cover 22' wall; dresser lamps. 477-3562.

LENNOX OIL HOT AIR FURnace with 250-gallon tank, thermostat, duct work, $350; Lewyt vacuum, $20. Phone 479-1346.

SMALL PINK BROCADE SOFA and chair, coffee table, pictures, etc. 385-0417 evenings.

CUB AND SCOUT GARAGE sale, Saturday, 10-2, at 2642 Forbes Street off Haultain.

TEMPORARY POWER POLE, 100 A, 240 V. 4 months installed, $65. Corona Electric, 477-1616 evenings.

NOTICE BOARDS
BLACKBOARDS
ANY SIZE. LOW PRICES. 477-6164

BOYS' ICE SKATES, SIZE 3, good condition with guards, $6. 477-2169.

ADMIRALS AUTOMATIC DEfrost fridge, good condition, $125. 478-7096 after 5 p.m.

SMALL UPRIGHT PIANO, TAPpan built-in dishwasher, deposit will hold. 388-7240.

FRENCH PROVINCIAL CHESTerfield suite, $60. Hot water tank. 383-2437.

FOR CHRISTMAS. WOOD SIGNS. Any size. By Kaj Nielsen, 478-4368.

## 100 MISCELLANEOUS FOR SALE

XXXXXXXXXXXXXXXXXXXXX
EATON'S
WAREHOUSE
STORE
749 VIEW ST.
Remember You Can
Budget Charge
Through Our
Customer's Accounts
Office, 3rd Floor
XXXXXXXXXXXXXXXXXXXXX

INCINERATOR BARRELS, $4.50. Screens, $3. Delivered. After 6, 479-4067.

SPEED QUEEN WASHER AND dryer, coin-op, guaranteed, $295. 386-6812, 8:30-4:30.

DIAMOND RING, NEAR NEW, $250 value, $200. 479-4501.

PING PONG TABLE, 2 H.O. electric trains, two 560x15 snow tires. 478-6229.

## 103 MISCELLANEOUS WANTED

THE SALVATION ARMY Needs your re-useable clothing, furniture and household goods. "Help us to help others." Family Thrift Stores. Victoria, Sidney and Langford. For pickup — 386-3295.

MONEY IN A HURRY
CASH LOANS on tools, guns, musical instruments, cameras, and sporting goods. We BUY also WEAPONS, INSTRUMENTS, CARS, etc. for ready CASH.
BILL SCOTT'S
UNIVERSAL PAWNBROKING AND AUCTION CENTRE
584 JOHNSON 383-9512

WANTED TO BUY: OLD TOY trains — Marx, Flyer, Lionel, etc. The older the better. Top prices paid. Write giving details of color, names and numbers, if any, on each car, to: J. A. Folkins, 925 West Georgia Street, Vancouver 1, B.C.

BRENTWOOD
BARGAIN BARN
7115 West Saanich Road
Cash for used furniture, appliances, tools, and miscellaneous. 652-1711.

KILSHAW'S
AUCTIONEERS
Buy — Sell — Appraise
1115 Fort 384-6441

BRUNSWICK BILLIARD TABLES, Craftsman shuffleboards, complete line of accessories. Trade-ins taken, cash for used tables. Playmate Home Recreation Centre, 3280 Douglas, 383-0421. 477-2932.

INDIAN ITEMS WANTED: BASkets, masks, rattles, bead work, Argillite, silver bracelets, etc. Also paintings of Indians. Bygones, 1034 Fort, 383-8025.

WE PAY CASH
For good tools, cameras, instruments, luggage, antiques, etc. ISLAND TRADING, 1717 Gov't. 384-5354.

¾ BED, CHEST OF DRAWERS, desk, roll-a-way bed, ping pong table, apartment size round kitchen table and chairs. 642-5253.

GIPPER'S TRADING CENTRE
Used albums, 8-tracks, cassettes, sound systems, etc. Top prices. Will pick up. 385-0323. 1326 Gov't.

ANY OLD JEWELLERY, RINGS, gold, jade, pocket watches, gold and silver chains, etc. Bygone's. 1034 Fort. 383-8025.

SQUARE DEAL BUYS
Copper, brass, radiators, batteries, lead, aluminum
383-1221 1126 Hillside 383-1601

VICTORIA SOUND CENTRE
Used albums, 8 tracks, cassettes, any amount. Top prices paid. 1315 Government 385-4842

FLUORESCENT CEILING FIXtures wanted for store, thermal protected. Days 598-3712, evenings 658-8941.

HIDES
Deer, game, beef and horse hides. Not tanned. 479-3021.

Cash for furniture, tools, gu

150 CARS FOR SALE

**McCALLUM**

DATSUN

VOLVO

**McCALLUM**

1101 Yates at Cook

382-6122

## THE NEW Number from DATSUN B210

THERE'S A SHORTAGE OF HEATING FUELS, LONG UNDERWEAR AND GAS—BUT THERE'S NO SHORTAGE OF

## DATSUN B210

AT

McCALLUM MOTORS LTD.

73 DATSUN PICKUP AND CAMPER. SAVE HUNDREDS!

73 CADILLAC EL DORADO, LOADED! SAVE THOUSANDS!

72 MAZDA PICKUP AND CANOPY

72 VOLVO GRAND-LUXE, FUEL INJECTION, 4-SPEED TRANSMISSION, OVERDRIVE.

72 VEGA HATCHBACK, AUTOMATIC, RADIO, LUSTROUS GOLD.

71 COMET, AUTOMATIC, POWER STEERING, RADIO, 16,000 MILES.

66 RAMBLER CLASSIC 770 2-DOOR HARDTOP, SMALL '8', AUTOMATIC, POWER STEERING, POWER BRAKES, RADIO.

McCALLUM MOTORS LTD.

1836 Island Highway

Colwood Corners

478-1741

73 DATSUN 610 2-DOOR, 4-SPEED.

72 FORD 2-TON, STAKE BODY, HOIST. ONLY 17 000 MILES $5495

69 GMC ¾-TON STEPSIDE. V-8, 4-SPEED.

69 CHEVELLE CONCOURS ESTATE STATION WAGON. 350 V-8, AUTOMATIC, POWER STEERING, POWER BRAKES, RADIO. ONE OWNER.

68 METEOR RIDEAU 4-DOOR SEDAN V-8, AUTOMATIC TRANSMISSION.

68 METEOR RIDEAU, 4-DOOR, V-8, AUTOMATIC.

73 AQUARIUS MINI MOTOR HOME, FULLY EQUIPPED PLUS AIR CONDITIONING.

73 CHEV. ¾-TON, FULLY EQUIPPED PLUS 8½ FT. SECURITY CAMPER.

67 VOLVO 122S. AUTOMATIC. RADIO. ONE OWNER.

65 FAIRLANE, 6-CYLINDER, AUTOMATIC, RADIO $795

64 CHRYSLER, FULLY EQUIPPED. REAL GOOD CONDITION. ONLY $795

TRANSPORTATION SPECIAL

64 RAMBLER AMERICAN WAGON, 6 CYL., RADIO $495

PLUS Many More to Choose From

Bank Rate Finance

All Cars Tested

McCallum Motors Ltd.

Dealer Licence D2129

**GOV'T MOTORS LTD.**

1968 Austin Sedan, 1800 series, $995; 1967 Buick automatic 6, $845; 1966 Buick 4 door hard top, $745; 1965 Meteor 2 door hard top, all power, $795; 1965 Ford 2 door hard top, needs painting, $395; 1964 Valiant Signet convertible, automatic 6, $695; 1966 Chev Panel $495; 1949 GMC ¾ ton 4 speed, $345; Dealers No. 1691, 2538 Gov't St., 385-5860.

IMMACULATE

1972 Mercury Montego, 2-door hardtop, 1 owner, with only 10,000 miles, V8 automatic, power steering, power disc brakes, radio, chrome slotted wheels and 4 spare rims. Best offer. 384-8486.

MUST SELL, '73 RENAULT 15 2-door with sun roof. Only 5,000 miles. 4 Michelin tires, AM-FM radio. Under factory warranty. Best offer over $2900 or trade for older car and cash. 385-8952.

1967 BUICK LE SABRE, 4-DOOR hardtop, low mileage, excellent condition, fully powered. $1850. 383-2283.

1964 FORD GALAXIE 500, 2 door hardtop, power steering, brakes, radio. In good running order. 656-5328.

IMMACULATE CONDITION, 1965 Pontiac Parisienne 283. Best offer. 478-3722.

1968 CHEVELLE SS 396-375 H.P., Hurst 4-speed. $2195 or best offer. 479-4646.

1951 CHEV. 2-DOOR COUPE, good running condition, $250. 477-8529.

'62 MINI, MECHANIC SPECIAL, $150 or best offer, 388-5987 after 5.

1960 PONITAC, $150 OR OFFERS. 386-9086.

150 CARS FOR SALE

**S&H TOYOTA**

## NEW 1974 COROLLA $2449

## 1974 HILUX PICKUPS $2923

(Long box and automatic available)

## TEST DRIVE ONE TODAY!

KEEP DRIVING COSTS DOWN!

## GO TOYOTA!

73 TOYOTA CORONA 2 DR., H.T., RADIO $3095

73 MUSTANG GRANDE. Gold in color $3995

72 CADILLAC DE VILLE, 4 door H.T. $7900

72 CHEVY NOVA, 2 DR 6 cylinder automatic. Real nice $2895

72 MAZDA rotary 2 door, radio, two tone. Real nice $2395

71 TOYOTA MK II hardtop, automatic, radio, mag. wheels, vinyl top, low mileage $2795

71 METEOR Montcalm station wagon, full power, low mileage, a beautiful car at $3495

70 METEOR station wagon. V-8, A.T., radio, P.S., P.B. Real clean $2895

69 VALIANT 2 door sedan. Slant "6" automatic, radio $1595

66 ROVER $ 895

66 SUNBEAM IMP $ 595

66 BUICK SPECIAL, V-6, A.T., LOW MILES, RADIO $1495

65 PONTIAC $595

64 RAMBLER wagon, automatic. Real nice $ 795

64 BUICK ELECTRA. A real nice car. $795

64 ACADIAN $495

62 RAMBLER AMERICAN 6, automatic, real clean $ 595

TRANSPORTATION SPECIALS!

60 RAMBLER, A.T. $295

64 FORD 2 DR., H.T. V-8, A.T., P.S., RADIO $ 395

61 FORD 6, A.T. $ 295

BANK FINANCING AVAILABLE!

SAUNDERS & HITCHMAN

2040 CADBORO BAY ROAD

AT FORT AND FOUL BAY

DEALER LICENCE D-3511

592-2471

BAD OR GOOD CREDIT
NO INTEREST CHARGED
Let us help re-establish your credit. We finance anyone—separated, divorced, single, male or female. We guarantee delivery in 10 minutes. Buy and pay—same location. CALL FOR FREE CREDIT APPROVAL 385-8385.
Instant "NO-RED-TAPE" Credit
PALM MOTORS LTD.
2936 DOUGLAS AT BURNSIDE
WE FINANCE ANYONE.
BUY HERE — PAY HERE

ONLY 11,000 MILES!

1972 CHEVROLET CAPRICE 4-door hartop. Power equipped including windows. Colour blue with vinyl roof. New cost over $6100. Now only $3595. For personal service on this one owner autobobile, Phone CHARLIE PETERSON at EMPRESS PONTIAC BUICK LTD., 382-7121, or res., 592-0458. DL. 3482.

1973 VEGA HATCHBACK. Perfect condition. Warranty. Low mileage. Radio, rear window defogger. Custom interior. 26 m.p.g. $2600. 592-4577, 598-2838.

'69 CORTINA GT. EXCELLENT condition, radial tires (Good Year steel belted), radio, wood grain dash and all instruments. Offers. 478-4358, after 7:00 p.m.

1959 RAMBLER CLASSIC "6". Reliable transportation. Extra wheels and tires. Radio. $250 or offer. 384-0850, after 5 p.m.

RARE 67 CHEV IMPALA SS convertible, 396 cu.-inch, factory instruments, 4-speed, buckets, full power. 479-2710.

'65 CHEV. IMPALA SUPER Sport convertible, V-8, power steering, power brakes, some body damage, $450. 478-4042.

62 PONTIAC CONVERTIBLE, new paint, new top, good condition, $600. 592-1902.

1968 MALIBU, 327, 4-SPEED, $1,900 or best offer. 478-7061 after 5 p.m.

VALIANT SCAMP, 1971, 8-CYLINDER, automatic, like new. Private. 743-5090.

1965 PONTIAC CONVERTIBLE, automatic, very good condition, $595. 385-5602 after 6 p.m.

1962 CADILLAC WITH FRONT end damage, best offers. Town and Country 66, 3447 Douglas St.

72 COUGAR RX7, 16000 MILES. Excellent condition. Best offer. 382-4693, after 5.

'63 PONTIAC RUNS WELL. $300 or closest offer. 1128 Empress Avenue

1971 VEGA HATCHBACK, 3-speed stick. 384-9028.

63 CHEV. BISCAYNE, 6 CYLINDER, $425. 382-0892 after 6.

'59 AUSTIN CAMBRIDGE, needs work, $90. 388-7464.

1965 SUNBEAM IMP, AS IS. BEST offer. 384-5601.

150 CARS FOR SALE

**THREE POINT MOTORS**

'65 PONTIAC 2-DOOR HARDTOP — AN ATTRACTIVE UNIT! $1595

'65 FALCON CONVERTIBLE — SMART! $1095

'66 ACADIAN STATION WAGON $1095

'66 OLDSMOBILE 4-DOOR HARDTOP. $1495

'67 THUNDERBIRD. SEE THIS ONE! $2295

'68 VAUXHALL VIVA, AUTOMATIC, ONLY 27,000 MILES $1395

'68 FIREBIRD. GLEAMING BLACK BEAUTY $2295

'70 TOYOTA CROWN DE LUXE SEDAN $2495

'71 DODGE POLARA 2-DOOR HARDTOP. EXCELLENT CONDITION $2895

71 VOLKSWAGEN FASTBACK, AUTOMATIC. A BEAUTY! $2695

72 CORTINA 4-DOOR SEDAN $2295

72 TOYOTA CROWN. VERY NICE WAGON WITH MICHELIN TIRES, RADIO $3995

'73 MAZDA PICKUP. HEAVY DUTY BUMPER, RADIO $2695

'73 CHRYSLER NEWPORT CUSTOM — GREAT VALUE AT $5744

WHEN YOU GET AROUND TO QUALITY COME AROUND TO

THREE POINT MOTORS LTD.

2620 Government at Hillside

385-6737

Dealer Licence D3075

**AMC**

Reg. Midgley's

AMERICAN MOTORS JEEP
736 CLOVERDALE AVE. 385-8756

GOOD GUY GORDIE FEATURES
'73 JAVELIN SST
2-Door hardtop, like new, V-8, automatic, power steering, power brakes, radio, whitewalls, wheel covers and more!
$3795
GORDIE STRONGMAN
385-8756
REG MIDGLEY MOTORS

GOOD GUY PAT FEATURES
'73 MAVERICK 2-DOOR
Met. Green. Like new, with V-8, automatic, radio and new snow tires.
$3495
PAT PENNY
385-8756
REG MIDGLEY MOTORS

GOOD GUY BOB FEATURES
'69 MAZDA STN. WAGON
Reconditioned and ready to go. Economy and room for the kids!
$1395
BOB ALLISON
REG MIDGLEY MOTORS
385-8756

GOOD GUY TED FEATURES
'67 VOLVO SEDAN
4-Speed, radial tires, radio, clean as a pin.
$1895
TED BAILEY
385-8756
REG MIDGLEY MOTORS

GOOD GUY LARRY FEATURES
'72 CHEV. PICKUP
with HUSKY CANOPY, V-8, 4-speed, radio. Like new.
$3495
LARRY LEWIS
385-8756
REG MIDGLEY MOTORS

REG MIDGLEY MOTORS LTD.

736 Cloverdale Ave.

385-8756

D. Lic. 1132

150 CARS FOR SALE

**Cornell**

CHEV/OLDS

Cadillac

CHEVROLET TRUCKS

WINNEBAGO

Sales/Service 385-5777

"ISLAND'S FINEST SELECTION OF PREMIUM CARS"

73 PONTIAC GRAND AM
73 VISTA CRUISER WGN.
72 DODGE WGN
72 OLDS. DELTA ROYALE
72 NOVA 4-DR
72 PONTIAC BROUGHAM
72 COUGAR
72 VEGA HATCHBACK
72 CHEV. CAPRICE H.T.
71 PONTIAC WGN.
71 FORD GALAXIE H.T.
71 CHEVROLET 4-DR.
70 CHEV. BISCAYNE
70 GALAXIE 4-DR.
70 CHEV. TOWNSMAN WGN.
70 OLDS. '88' H.T.
70 PONTIAC 2-DR., H.T.
70 MONTE CARLO
70 SP. SATELLITE WGN.
69 FORD XL, H.T.
69 PLYMOUTH 2-DOOR
69 CAD. EL DORADO
69 CORTINA 4-DR.
69 OLDS. '88' H.T.
69 AMBASSADOR 4-DR.
68 CHRYSLER N. YORKER
68 WILDCAT
68 TOYOTA 4-DR.
68 PONTIAC WGN.
68 FAIRLANE 4-DR.
67 FORD STN. WGN.
67 FORD 4-DR. H.T.
67 CUTLASS 4-DR. H.T.
66 BUICK RIVIERA
66 CHEVELLE 4-DR.
66 OLDS F-85 4-DR.
65 CHRYSLER 4-DR.
64 COMET 2-DR.
64 PONTIAC WGN.
63 FALCON FUTURA

## TRUCKS

71 I.H.C. PICKUP
71 CAVEMAN II' CAMPER
73 DODGE CLUB CAB
73 CHEV. ½-TON P.U.
73 RANCHERO
68 FORD ½-TON
73 GMC ½-TON

LAST CHANCE TO

## $AVE

## Clearout of 73's

STOCK NO. 830

73 OLDS Cutlass

2-door hardtop, V-8, automatic transmission, power steering, radio, wheel covers, underseal, tilt wheel, interior mouldings.

CLEAROUT $3985

'73 OLDS 88

STOCK NO. 913

V-8, automatic, power steering, power brakes, radio, rear speaker, exterior mouldings, tilt wheel, vinyl roof, underseal.

CLEAROUT $4665

STOCK NO. 21

73 CHEVY NOVA

CUSTOM 4-door sedan, automatic tramsission, power steering, rear defogger, sport mirrors, radio, rally wheels, exterior mouldings, vinyl roof.

CLEAROUT $3539

'73 CHEVELLE MALIBU

STOCK NO. 846

V-8, automatic, power steering, radio, wire wheels, exterior mouldings, white-walls, underseal.

CLEAROUT $3960

'73 CHEV IMPALA

STOCK NO. 843

2-door custom coupe, V-8 engine, power steering, power disc brakes, rear defogger, radio, wheel covers, tilt wheel, underseal.

CLEAROUT $4378

ASK ABOUT OUR NEW CAR

## 5 YEAR 50,000 MILE 'GUARANTY'

AT NO COST TO YOU!

**Cornell**

CHEV/OLDS

Cadillac

CHEVROLET TRUCKS

WINNEBAGO

Sales/Service 385-5777

3050 DOUGLAS

MAYFAIR
'TIL 9 P.M.
Dealer Licence D-3497

150 CARS FOR SALE

**HORWOOD MAZDA**

## IMMEDIATE DELIVERY

ON THE Economy Plus

## MAZDA 808 COUPE

73 MAZDA RX3 Wgn.
73 MAZDA cpe., rotary
73 MAZDA P.U., camper
73 MAZDA RX 2, Auto.
72 VAUXHALL Wgn., auto.
72 MAZDA pickup
72 TOYOTA MK II Sdn.
72 MAZDA 1200 Coupe
72 AUSTIN America
71 AUSTIN 1300
71 MGB rdstr.
71 MAZDA 616, auto.
71 PINTO Runabout
71 MAZDA Rotary
70 TOYOTA MK II, Auto.
70 FORD ½-ton, A.T.
70 MAZDA 1200 Wgn.
69 MAZDA sdn.
69 MAZDA 1500 Wgn.
69 EPIC
69 CHEVELLE H.T., V-8, auto.
69 TOYOTA COROLLA
68 ENVOY EPIC
68 VOLVO 144S
68 SUNBEAM ARROW
68 BUICK RIVIERA
68 CORTINA 4-spd.
68 BEAUMONT Wgn. A.T.
67 METEOR Ranchwagon
67 AUSTIN 1100
66 CAPRICE H.T.
65 CALIENTE H.T.
65 CHEV sdn.
65 DODGE
65 V.W. 1500 Wgn.
65 IMPALA H.T., V-8, auto.
64 RAMBLER
64 FALCON S.W., A.T.
64 CORVETTE 4 spd.
63 V.W. 'Hippie' Bus

PLUS

Many More to Choose From

BANK FINANCING AVAILABLE!

**HORWOOD MAZDA**

385-1451

Johnson and Blanshard

DEALERS LIC. D-1207

ALL CARS CLEARLY PRICED

RELIABLE SINCE 1893

72 GMC Jimmy 4-wheel drive. One owner, low mileage $5295

70 MAVERICK, automatic transmission, radio $1895

70 CHEVY NOVA 4-speed, floor shift, V-8, radio $3150

69 VAUXHALL VIVA, automatic transmission, radio $1395

69 VOLVO Station wagon 145 S $2995

68 KARMANN GHIA $1495

68 VAUXHALL station wagon, automatic transmission $1395

67 ROVER 2000 TC $1595

66 RAMBLER 440, automatic transmission $1295

65 VW very clean $ 995

63 BUICK. Fully equipped $ 745

60 DODGE Phoenix $ 425

WE HAVE BUYERS WAITING FOR CLEAN IMPORTS AND COMPACT CARS
THIS MAKES IT POSSIBLE FOR US TO PAY YOU TOP DOLLAR FOR YOUR CAR

**PLIMLEY**

BRITISH CAR CENTRE
1010 Yates 382-9121
Dealer Licence D-1323

150 CARS FOR SALE

**Garden City Auto Sales**

Completely checked out and serviced by our own Service Technicians.

Cars and trucks retailed over $500 carry our own—

## 7-DAY Money Back GUARANTEE

72 'VETTE PANEL
The Black beauty—sleek finish with yellow pinstripe, low miles, 350 4-spd. AM-FM stereo, power windows, steering and brakes. You got to see this one!

66 CANSO Z-28
Wicked little Black Widow. She's just been totally rebuilt stem-to-stern, a gleaming new 302 Z-28 Honker, a beefy trannie just rebuilt with a Hi-stall speed torque converter, air shocks and mags. Driven only on Sundays—at the local dragstrip.

70 COUGAR 4-SPD.
Incredibly nice condition, gleaming red with black interior. Brand new Radial tires. Driven by a Trans Am School Teacher (Racing School).

65 RANCHERO
Drop the newpaper and get down here fast! You've got to see this one to believe it, Powder Blue finish with dark blue interior, canopy, brand new motor, $713 worth. Automatic, belted tires with mags.

67 FIREBIRD 4-SPD.
A honey of a car, Power steering and brakes, chrome wheels. Priced to move!

50 MORE to choose from

ON THE SPOT FINANCING

ALL CARS

## WINTERIZED

Anti-Freeze — Oil Oil Filter — Winter Tuned

SNOW TIRES Supplied with every car purchase.

**GARDEN CITY AUTO**

2978 DOUGLAS

382-9111

Open 'til 9 nightly

Dir. Lic. No. 3688

NATIONAL

CHRYSLER

Dodge

Dodge Trucks

DEPENDABLE

USED CARS

74 DODGE DART 2-Door Hardtop

Stock No. 4032. Includes Dodge's famous slant "6" engine — 3-speed transmission — top quality cloth and vinyl interior — energy absorbing hydraulic impact bumper system — exclusive Electronic Ignition — Electric Voltage Regulator — all steel welded unit body construction — torsion bar suspension.

SALE PRICE $3289

NOT A RED CENT DOWN

$88 PER MONTH

Based on 48 months on approved credit.

NATIONAL MOTORS (Victoria Ltd.)

VICTORIA'S MOST TRUSTED NAME FOR 69 YEARS

819 YATES 384-8174

Dealer's Licence D-2995

**Art's Car Sales Ltd.**

69 FIAT 124-A $795
64 CHEVY II $325
65 CHEVELLE Acadian $325
67 PONTIAC 283 auto. $595
65 CHEV. 2-dr. sedan $295

310 Bay St., D-3629 383-8302

JUST LICENSED
1974 ASTRE SAFARI WAGON
Automatic transmission, economy 4-cylinder engine, AM radio, electric rear defrost, custom exterior, roof carrier, woodgrain panelling, much more. For personal service, contact DENNY WONG, EMPRESS PONTIAC BUICK LTD. 382-7121 or res. 477-2561. D-3482.

60 DODGE, GOOD CONDITION. Best offer. 384-6761.

150 CARS FOR SALE

**METRO TOYOTA**

## NEW TOYOTAS

1200 – SEDAN $2449

1600 – SEDAN

CORONA

MK II SEDAN

HILUX P.U.

CELICA

## "ESSO CAR" CLINIC

DIAGNOSTIC REPORT AVAILABLE ON ALL UNITS

WAGONS

72 Vista Cruiser
72 Montego
71 Country Squire 10-pass.
71 Colony Park
71 VW Camper
71 Toyota Crown
69 Rambler

HARDTOPS

73 Nova
72 Challenger
72 Montego
72 Montego GT
72 Malibu S.S.
71 Pinto
71 Camaro R.S.
71 Mach I
71 Cutlass
71 Scamp
71 Cutlass
71 Cougar XR7
71 LeMans
70 T-Bird, loaded
69 Dart 340
69 Olds Cutlass
69 Cadillac
69 Impala
69 Skylark
69 G.T.O.
68 Mustang Fstbk.

IMPORTS

73 Corona H.T.
73 Celica
73 Hilux, canopy
73 MK II Ht.
72 Land Cruiser 4x4
72 Corolla 1600 A.T.
72 Hilux with camper
72 Mazda P.U.
72 Celica
72 Corona
72 Toyota 1600
71 Datsun
71 Corona
71 Crown A.T.
71 Datsun '510'
71 Mazda P.U.
70 Toyota Crown
69 Corona

OVER 200 Units To Choose From

CHECKED BY

ESSO

## IMPERIAL CAR CLINIC

REMEMBER AT METRO ALL REASONABLE OFFERS WILL BE ACCEPTED.

100% FINANCING AVAILABLE.

OPEN 9 AM - 10 PM

Metro Toyota Ltd.

624 Finlayson

Dealer Licence D3515

386-3516 386-3517

**METRO TOYOTA**

150 CARS FOR SALE

**DOUGLAS**

VOLKSWAGEN

PORSCHE

AUDI

YOUR LARGEST VOLKSWAGEN DEALER ON THE ISLAND

SELECT USED UNITS

1973 VW 7-passenger bus, automatic transmission, radio, 7000 miles $4995

1973 AUDI L.S. Sedan, AM-FM radio, 4-speed $4695

1972 FORD XLT ¾ton, V8, automatic, power steering, power brakes, radio, complete with camper. 6,000 miles $5995

1972 VW 411 wagon, automatic transmission, radio $4195

1972 COUGAR XR7. Fully equipped, 17,000 miles $4395

1972 CHRYSLER Royal 2-door hardtop, full power, 18,000 miles $3995

1972 GRAND TORINO Brougham, V-8, automatic transmission, power steering, radio. 11,000 miles $3795

1971 MAVERICK Sedan, 6-cylinder, automatic transmission, radio $2395

1969 V.W. WESTFALIA Camper $3295

1966 VOLVO 122S Sedan, 40,000 miles. One owner $1895

Large selection of used VWs, all models, 1965 to 1973.

Bank Finance

Up to 60 months on approved credit.

Large Selection of Used VWs, '65 to '73 — All Makes and Models.

DOUGLAS VOLKSWAGEN LTD.
DEALER LICENCE D-1595
3329 DOUGLAS ST.

Open 9 'til 9

388-5466

PHIL MERRETT Motors Ltd.

9732 Fifth St.

'Sidney'

Next to Slegg Lumber

65 BARRACUDA, V-8 4-speed, radio tapedeck.
73 DODGE DART, full power equipped. Low mileage $3995
72 DATSUN 510 sedan, radio, 4-speed $2395
69 OLDS DELTA "88", 2-door hardtop $2795
69 IMPALA SEDAN, full power $2195
65 CHEVY station wagon, V-8 auto., radio $895
65 CHEV. SEDAN, 6, automatic $495
64 VALIANT 2-door hardtop, 6 cyl. standard $795
63 NOVA station wagon 6-cyl. automatic $695

656-5551

Dealer Licence No. D-4294

**J. C. MOTORS**

'73 VENTURA hatchback $3595
'73 CHARGER, V-8, Auto $3495
'73 GRAN TORINO loaded $3995
'71 FORD hardtop, V-8, A.T. $2895
'71 CHEV Impala V-8 $3195
'69 MERCURY x-100 $2695
'69 CHRYSLER V-8, 'AIR' $2895
'68 FAIRLANE hardtop, V-8 $1995
'68 CHRYSLER H.T. (air) $1895
'67 PONTIAC hardtop, V-8 $1495
'66 COMET H.T., 4-spd. $995
'65 PONTIAC custom sport $1295

Motor Dealer's Licence D-2541
837 YATES, 384-0921
J. C. MOTORS LTD.

1968 FORD FAIRLANE, 6 AUTOMATIC, good condition, $1195 or best offer. 383-4841 or 479-6487 after 6 p.m.

150 CARS FOR SALE

**EMPRESS**

PONTIAC BUICK LTD.

WE RUN A VERY SIMPLE BUSINESS

## G.M.A.C. and Bank Rate FINANCING!

SPECIAL

73 ASTRE GT Hatchback

Economical 4-cylinder, automatic transmission, radio and stereo, nice silver finish.

$2695

74 Buick Apollo $4495
73 Ventura Hatchback $3495
73 Firebird $4295
72 Pontiac 2-dr. ht. $3495
72 Olds Royale fully equipped $4295
71 Fury III $2695
69 Torino $2595
67 Dodge $1295
70 Datsun automatic $1595
71 Firenza. Stock 60356 $1195

TRANSPORTATION SPECIALS

65 Pontiac $395
64 Rambler $395

Customer Satisfaction is a Must in Our Business!

382-7121
2867 DOUGLAS AT TOPAZ

Open 9 'til 9
Sat. 9 'til 6
Dealer Licence D 3482

'74 VEGA $2698

$74 DOWN, $74 PER MONTH, INCLUDES TAX AND LIC., OVER 48 MTHS. O.A.C.
DENNIS GILLESPIE
CORNELL, 385-5777, D.L.3497

1686 HILLSIDE 388-5222

1972 CHEVROLET BELAIR 2 door hardtop, V8 automatic, power steering, power brakes, radio, and new snow tires. Excellent condition. 388-6481 days or 385-7970 evenings.

1971 OLDS CUTLASS, BUCKET seats, console. Tinted glass. Power steering, power brakes. Excellent condition. Must sell! Phone 477-8890.

1973 OLDS VISTA CRUISER wagon, loaded, $5595. Need clean trade. Cadboro Bay Motors, 477-2102.

1966 SATELLITE 2 DOOR HARDtop. New paint, shocks, alternator, and rebuilt Holley, $1,600 or highest offer. 477-3801.

'71 VEGA GT HATCHBACK, LOW mileage, all factory options, premium condition. Offers. Day 479-6859 evenings. 385-0568.

68 CHRYSLER 300, 4 DOOR hardtop, fully powered, trailer package $1800. Opens to offers or whatever. 385-3120.

SACRIFICE 1966 PLYMOUTH Fury, V-8 automatic, radio, good running condition, excellent body, $525 firm. 384-1248.

'65 CHRYSLER NEWPORT, power steering, power brakes, radio, air conditioning, new tires, $995. 656-4293.

'65 PEUGEOT 404, SUN ROOF, comfort and economy. Offers. 388-7756.

30 MPG, JUST TESTED, '65 Envoy. New clutch and transmission, snow tires, $450. 388-7756.

'62 ANGLIA WAGON, TOP CONDITION, 35 miles per gallon, $475. 479-6368 or 383-8941.

'65 CHEVROLET IMPALA STANDARD 6. Power steering, $425. Phone 477-9718.

1972 MERCURY MONTEGO MX, Under 12,000 miles. Immaculate. Must see to appreciate. 592-7677.

1965 CUTLASS 2-DOOR H.T. Very clean car. $950 or best offer. Tent trailer, $300. 478-6228.

1958 BUICK SPECIAL, ONE owner, 68,000 miles, automatic, power brakes, $500, 479-6347.

62 STUDEBAKER STATION wagon, 60 Consul, both for $25. 383-9428.

'60 CHEV, 6 AUTOMATIC, GOOD transportation. Test June '74. Offers. 384-2038 evenings.

'64 VALIANT 2-DOOR HARDTOP, 8 automatic, good condition, $795. 383-4841 or 479-6487 after 6 p.m.

RENAULT GORDINI, 35 MILES per gallon. Very nice shape. 384-5022.

CHEVY II, 6 CYLINDER, AUTOMATIC, belted tires, 4 doors and a trunk. $450. 658-8008.

TOPS
PONTIAC BUICK GMC
Opening soon in Duncan

'56 CHEVROLET WAGON FOR sale or trade for small car. $1,000. invested. Offers. 478-1476.

INSPECTED 51 BUICK, RUNS extremely well, $175. 382-0988.

FOR SALE: 1966 SKYLARK. $800. Good condition. 382-4805.

150 CARS FOR SALE

# GEM Motor Sales

1973 LTD.

382-7195

| | |
|---|---|
| 73 VEGA Hatchback, auto. | $2595 |
| 72 TOYOTA Corona deluxe, auto. | $2695 |
| 72 PINTO Coupe, sharp | $2295 |
| 72 HORNET 6, 3-speed | $1995 |
| 71 VW 411 sedan, a beauty | $2895 |
| 70 MAZDA 1800, 4-dr. sedan | $1595 |
| 70 CHEV. Impala 2-dr. ht. | $2095 |
| 69 FIREBIRD OHC 6 auto. | $2495 |
| 69 PLYMOUTH Satelite ht. | $1795 |
| 68 JAVELIN 8 automatic | $1695 |
| 68 VAUXHALL Viva 2-dr. | $495 |
| 68 CORONET Stn. Wagon | $1295 |
| 68 FIREBIRD convertible | $2195 |
| 67 CAMARO 8 automatic | $1795 |
| 67 REBEL 4-dr. 6 auto. | $995 |
| 62 RAMBLER station wagon | $295 |

## TRUCKS

| | |
|---|---|
| 72 MAZDA 1800 P.U. | $1895 |
| 70 FORD Econoline 1-ton | $2495 |
| 69 FORD ½-ton 8, 4-spd. | $2095 |
| 68 DATSUN 1300 pickup | $1295 |
| 67 FORD Econoline 6, std. | $995 |
| 67 CHEV ¾-ton, auto. | $1595 |
| 67 DODGE cab over, 6 | $995 |

Drop Over to Victoria West AND SAVE $$

480 Esquimalt Rd.
Motor Dealer Licence D-2468

# Wille Motors

| | |
|---|---|
| 72 MALIBU 2-dr. Ht. | $3395 |
| 70 MAVERICK automatic | $1895 |
| 69 COUGAR 351 full power | $2695 |
| 69 DART G.T.S. 340, auto. | $2695 |
| 69 MACH 1 351, 4-speed | $2695 |
| 69 JAVELIN SST 343, 4-speed | $2495 |
| 68 CAMARO 327 4-speed | $2195 |
| 68 DART G.T. 318 auto. | $1995 |
| 68 GTX 440 auto. | $2295 |
| 67 NOVA SS 283 auto. | $1795 |
| 66 FUTURA sport coupe | $1495 |
| 66 OLDS 98 4-dr. Ht. | $1495 |
| 61 BUICK one owner | $450 |

Motor Dealers Licence No. D-3309
3240 DOUGLAS 382-2313

ONLY 7,000 MILES
1973 Dodge Challenger 2-door hardtop, power equipped, bucket seats, automatic transmission with console shift, immaculate and in top condition. For personal service on this premium car phone Charlie Peterson at Empress Pontiac Buick Limited. 382-7121 or residence 592-0458. DL 3482.

EXCELLENT CONDITION
1964 Pontiac, 2 door hardtop, 327 V8. New 4 barrel carb and complete brake and exhaust system. 4 new G-70 tires and mag wheels. Very clean. Winterized. 388-4900 after 5 p.m.

1966 PONTIAC PARISIENNE, 4 door hardtop, V-8 283, automatic, power steering and brakes, radio. Tested Good condition. Ideal family car. Priced to sell at $650. 477-3289.

1968 SATELLITE 2-DOOR HARDTOP, V-8, automatic, power steering, power brakes, buckets, console. Vinyl roof, mags, rear window defogger and speaker. A-1 condition. $2,200. 383-4497, 5-8 p.m.

FOR SALE 1972 CAMARO, power steering, power brakes, radio, rear speaker, tape deck rear window defrost, Z28 package, 4-speed, mag type wheels. Offers. Friday after 6 p.m. 385-0603.

1972 MONTEGO, 351 V8, harvest gold, brown vinyl hardtop, power brakes, power steering, radio, snow tires, 10,000 miles, immaculate condition. $3,400 firm. 479-3307.

'64 CHEVY II, 283 BORED TO 292, 11-1 pistons, heads re-done, New clutch, pressure plate and throwout bearings. Headers, 4-speed, buckets. Needs rear end. $750. 479-7010.

1971 MERCURY MONTEGO STATION wagon, P.S. and P.B. P.W. in rear, 2-way tail gate, undercoated, 28,000 miles, immaculate condition and beautiful, $3250, or best offer. 478-3173.

HARD TO FIND 38 PARISIENNE 2 door hardtop, immaculate inside and out. Near new 350 Olds. engine, government tested. $1,000 or offers. 592-3130.

'67 CAMARO Z28, 302 CU. IN., Welland Hi-rise, 650 CFM Holley, Hooker headers, 11" tires, chrome reverse. Esso Car Clinic tested. 382-0701.

'65 MUSTANG
289, automatic, full console, motor just rebuilt, new exhaust. Excellent body and interior. $1250. 385-5854.

ECONOMIC AND ROOMY '67 Rebel 4-door, 6 cylinder, automatic, radio, rear defogger, winterized. Tested. A-1. Asking $1295. 478-4923.

1964 IMPALA 2-DOOR HARDTOP, mag wheels, $1300 buys this immaculate and desirable model. 384-4891.

1954 CHEVROLET, RUNNING, tested, good tires plus snow tires. New transmission, new battery. 5025 Santa Clara.

66 DODGE, 6, AUTOMATIC, snow tires, good shape, $650 or nearest offer. '58 Bug-eyed Sprite, $150. 479-2019.

'67 FIREBIRD, AUTOMATIC, radio, power steering and brakes, tape deck, new tires, excellent condition. $1800. 479-7780.

1968 CHRYSLER NEWPORT sedan, V-8, automatic, power steering, power brakes, $1,200. 592-2921.

'63 PONTIAC BONNEVILLE CONVERTIBLE, 389 V-8, 4-speed, automatic. Trades considered or reasonable. 479-1961.

1972 TOYOTA LANDCRUISER, 4x4, Warn hubs, like new, 6,000 miles. $3995. Phone evenings. 592-1085.

'68 PONTIAC PARISIENNE 2-door hardtop, V-8 automatic, all options, a beautiful automobile, bargain $1400. 385-5854.

1967 FAIRLANE 500, 200 CUBIC inch 6 cylinder, 5 brand new tires. $750. 598-1109.

1971 FORD CUSTOM 2-DOOR hardtop. Like new. Must sell. $1900 or nearest offer. 384-9819.

968 CORVETTE STINGRAY, panel top, excellent condition, $5200 or offers. 384-5376.

'58 CHEV, GOOD MECHANICAL condition. Tested. New belted rubber. $250. 385-4084 after 4:30 p.m.

TAKE OVER PAYMENTS ON good repossessed cars. 382-3567. Monday — Saturday.

'64 STUDEBAKER, $250 OR offers, needs some work. 385-5439 after 6 p.m.

'62 COMET SEDAN, AUTOMATIC, 6 cylinder. Very clean original condition. Tested. $395. 479-6427.

1964 CADILLAC DE VILLE, 65,000 miles. $925 or best offer. Between 5:30 p.m.-7 p.m. 598-1763.

1965 ENVOY EPIC, GOOD CONDITION, 40,000 miles. Asking $550. Phone between 4-6 p.m., 384-9574.

1967 MONACO 2 DOOR HARDTOP, excellent condition, full power, $1150 or offer. 652-2231.

'66 DATSUN 4-WHEEL DRIVE, Nissan Patrol, rebuilt engine. 592-1675 after 5 p.m.

'71 VOLKSWAGEN, GOOD CONDITION, low mileage, best offer, 383-8111 after 6, ask for Gordon.

70 KARMAN GHIA, 24,000 MILES, as new, dealer maintained $2150. 386-1584.

'69 MACH 1, MUSTANG, 390, AUTOMATIC, power steering, power brakes, 478-4042.

1970 SUNBEAM ALPINE GT, $1600. 386-9327.

1965 DODGE WAGON, $550, OR best offer. Call 386-6271.

'67 DODGE POLARA $200
382-8436

'67 DATSUN, "CREAM PUFF," $750. Phone 652-2123.

150 CARS FOR SALE

DRIVE WITH A SMILE TO

ENSIGN CHRYSLER PLYMOUTH

DOWNTOWN YATES AT COOK

USED CAR SALE
2 YEAR G.W. WARRANTY WITH EVERY CAR

STATION WAGON SALE

69 PONTIAC SAFARI
Station Wagon, air conditioning, V-8 automatic, power steering, radio. No. 88071.
SALE PRICE $2495
No down payment.
$88 for 36 Mths.

70 CHEVROLET
Kingswood Station Wagon, V-8 motor, automatic, power steering, power brakes, radio. No. 88341.
SALE PRICE $2895
No down payment.
$100 for 36 Mths.

72 PLYMOUTH SPORT
Suburban, wood side panels, V-8, automatic, power steering, power brakes, radio, roof rack. No. 8813.
SALE PRICE $4295
No down payment.
$132 for 42 Mths.

73 PLYMOUTH Satellite Station Wagon, V-8 automatic, power steering, power brakes, radio. No. 8813.
SALE PRICE $3595
No down payment.
$111 for 42 Mths.

ENSIGN
Chrysler Plymouth Ltd.
Dealer Lic. D3013

DOWNTOWN YATES at COOK
386-2411

Open Weekdays Till 9:00

## Sale Priced

| | |
|---|---|
| 69 Chev. A.T. | $953 |
| 69 Viva SL | $922 |
| 67 Falcon | $849 |
| 66 Plymouth | $414 |
| 65 Epic | $421 |
| 64 Acadian | $688 |
| 64 Pontiac | $491 |
| 63 Chev. | $291 |
| 62 Rambler | $129 |
| 57 Chev. | $150 |

70 Pontiac Catalina
67 Sunbeam, auto.
67 Chev.
66 Caprice hardtop
65 Corvair, auto.

# Palm Motors

2936 DOUGLAS AT BURNSIDE
386-8385
Dealer's Licence No. D-2605

1967 FAIRLANE 500 STATION wagon, automatic transmission, power steering radio, heater, reconditioned motor, new brakes, shocks, $1500 firm. 383-8419.

1970 SPORTS FURY PLYMOUTH. Like new. Only 28,000 miles. $1,000 worth of extras. Anxious. Best offer. Tues. thru Sat. 10 to 6, 478-7813.

1967 VOLKSWAGEN 1500 STATION wagon, excellent shape, new brakes, snow tires, just tuned and tested. Moving. Best offer. 384-5789.

1966 CHEVELLE SHOWROOM condition, 6 cylinder, new motor, immaculate compact car for only $995. 384-5173.

1961 COMET, 6 AUTOMATIC, carpet, low mileage. Excellent condition. $595 firm. 388-4733. After 5, 477-9739.

'63 FORD STATION WAGON, with '66 engine and good tires. Tested. $450 or highest offer. 479-5271 after 5.

WELL CARED FOR 1972 RENAULT 12. Michelins. Cibies. Front wheel drive. 598-5851.

1960 CORVAIR 700, AUTOMATIC, 4-door, radio, tested, $150, after 6 p.m. 383-4470.

64 CHEVY II, TWO-DOOR, STANDARD, $400 firm. 477-2304.

1968 FORD CUSTOM, 6 CYLINDER, excellent buy at $800. 478-3552.

65 METEOR WAGON, 352, LOADED for $795. 652-1790.

'65 MONZA 140 H.P., CONVERTIBLE, 2-door. 386-0318.

1959 ZEPHYR. TESTED. $200. 382-5758 after 6.

'64 VALIANT 2-DOOR, $595. Owner leaving town. 386-6474.

72 BMW 2002. AM-FM RADIO, $4,700. 479-5797.

1965 VALIANT, 273 CU. IN., GOOD shape, $500 382-8643.

150 CARS FOR SALE

# peter pollen ford

7-DAY MONEY-BACK GUARANTEE

NOW!
Two locations to serve you better!
Yates at Cook
384-1144

69 CAMARO. Metallic green. White vinyl roof. Exceptionally clean $2195

69 CHEV. WGN., automatic, power steering, power brakes, radio $2595

68 CHARGER hardtop, automatic, power steering, radio $1895

73 GALAXIE 500 4-door sedan. Full power $3995

70 AMC REBEL station wagon $1995

67 DART G.T. Hard-to-find model $1595

72 LTD COUNTRY SQUIRE Wagon. Fully power equipped with vinyl roof and stereo. Air conditioned $5395

68 FORD 4-door sedan, V-8, automatic transmission $1395

60 FALCON Wgn $ 395
62 FORD GALAXIE $ 495
63 VALIANT $ 495

YATES at QUADRA
384-5555

72 CHRYSLER NEWPORT ROYAL 4-door hardtop, as new $3695

72 MAZDA pickup with canopy $2795

70 CHEVELLE MALIBU 4-door hardtop. Dark green with gold vinyl roof. Excellent buy at $2995

73 MAVERICK 4-door sedan with luxury interior, V-8, automatic transmission, power steering, and factory air $3695

Peter Pollen Ford Sales Ltd.
1060 Yates 384-1144
909 Yates 384-5555
Dealer Lic. D-1188

1958 BUICK LTD., POWER steering, power brakes, power seat, power aerial, good running condition. Color Champagne pink, silver and black interior. 477-5696 Victoria between 6-10 p.m.

'55 CHEV 2-DOOR, GLASS FRONT end, 283 Cyclone headers, Crane cam, buckets, traction bar, Hurst 3 speed, chrome window molds, $600. 382-2653.

1972 VEGA HATCHBACK, DELUXE interior, automatic transmission, 4 new tires. Equipped with studded snow tires, 18,000 miles. 383-0666.

OWNER GONE TO EUROPE, must sell 1969 Barracuda convertible automatic, excellent shape, 53,000 miles. Sacrifice at $1950, what offers? 598-2124 after 6 p.m.

1963 FORD GALAXIE 2-DOOR hardtop, V8, automatic, power steering, power brakes. Very good shape. $500 or nearest offer. 383-4290.

1965 ENVOY EPIC, 2-DOOR, buckets, 4-speed, tested, excellent condition, ideal second or lady's car. High gas mileage. $500. 382-8670.

1965 VALIANT SIGNET, V6, 2-door hardtop, bucket seats, floor console, 68,000 miles. $900 or offers. 383-8438 after 5.

'63 CHEV SS 327, CONSOLE, electric windows, radial tires, like new. $950. Trades considered. 652-2821.

1969 DODGE POLARA
4-door sedan, automatic, V8, power steering, new tires, tested. 478-5821.

1965 JEEP WAGONEER, 2-wheel drive, body excellent, mechanically fair. $875 or offer. 384-3481.

'62 STUDEBAKER 2-DOOR, 6-cylinder automatic, radio, new tires, battery, shocks. $425. 477-6865.

1971 TOYOTA, VINYL ROOF, good tires, new paint, in excellent condition. $1695. 915 Hudson, 386-1750.

PRIVATE. MUST SELL EITHER '72 Datsun or '72 Mazda. Offers over $2,000. For appointment phone 658-8668.

EXECUTIVE LUXURY ECONOMY mileage 1969 Rover 2000 TC. Excellent condition. $1895. 656-5309, 656-4583.

VOLVO
'64 economical and well maintained. Must be seen. $850. 658-5434.

GREAT GAS MILEAGE AND lots of room, '67 Volkswagen stationwagon, excellent condition, $1100. firm. 479-5216.

1959 CADILLAC COUPE DE Ville, immaculate condition, all power equipment, new snow tires, fully winterized. 384-5317.

1954 FORD GLASS ROOFED SKYliner, 327 Chev, bucket seats, floor shift, new headliner and carpeting, offers. 478-4515.

1972 CHEV. 2 DOOR HARDTOP, V-8 automatic, power steering and brakes, excellent condition, trade or financing available, 386-9962.

'59 VOLKSWAGEN, CHROMIES and tape deck. $400. 386-6455.

1968 FALCON, EXCELLENT shape. $1,150. 478-4798.

1971 DATSUN 510, $1700
384-2855

1970 DODGE DART, 2-DOOR hardtop, $2100. 386-9774.

57 CHEV. GOOD SHAPE. APT 10-646 Admirals, 383-1467.

62 GALAXIE 500, GOOD CONDITION, offers, 383-0997.

150 CARS FOR SALE

# Brian Holley MOTORS LTD.

FIAT VOLVO

FIAT is SOLD OUT

DON'T DESPAIR FIAT RADIOS now in stock
ONLY $2929

When the FIATS arrive we'll give you one FREE (just to put your radio in!)

HERE ARE JUST 10 FRESH TRADES!

70 BUICK SKYLARK Htp., V8, automatic

68 MGB Roadster. Removable hardtop.

71 CHALLENGER Conv. V8, auto., buckets.

70 MAZDA 1500, 4 dr., 4 spd.

73 VEGA Hatchback automatic. 2,800 miles.

72 PONTIAC LAURENTIAN 10 pass. wagon, V8, automatic.

72 VOLVO 164E. Injected, 4 spd., overdrive.

70 FIAT 850 SPIDER. Mags.

69 CORTINA G.T. 2 dr., 4 spd.

73 VOLVO 142 Grand Luxe 2 dr.

Brian Holley
the Action Dealer
3319 Douglas
384-1161
DEALER LICENCE D2785

Speedway VOLKSWAGEN PORSCHE • AUDI

Now Is The Time To Deal On
74 V.W. BEETLE
DELUXE AND SUPER MODELS

DON'T GET THE SECOND BEST DEAL — BE CERTAIN OF THE BEST SEE US

73 TOYOTA MARK II
73 AUDI 2-DR. A.T.
73 OLDS CUTLASS
72 MAVERICK A.T.
72 CORVETTE
72 DODGE ¾-TON
71 PINTO
70 MAZDA 2-DR.
70 MAVERICK
69 EPIC
69 CORONET S. WAGON
68 FIREBIRD
66 DODGE ½-TON
66 CORTINA GT
66 CHEV. SED. A.T.

THESE AND SO MANY MORE AT

Speedway Motors Ltd.
911 Yates at Vancouver
Dealer Licence D-2188

385-2415

'69 BUICK LESABRE 2-DOOR hardtop, power steering, power brakes, radio, rear speaker, defogger. 47,000 miles. Cleared car clinic. $2395. 592-4747.

1966 PONTIAC STATION WAGON, V-8 automatic, radio. Mechanically good. Needs body work. $300 or best offer. 652-1038.

'67 GALAXIE 500 2-DOOR HARD top, small V8 automatic, new brakes, shocks, tested until June. Immaculate condition $1,100. Includes studded snow tires. 478-4401.

1961 PONTIAC SEDAN, EXcellent transportation. 6 automatic. Very clean car. Tested. Only $225. 382-8670.

1968 FALCON STATION WAGON, V-8 automatic, power brakes and steering, excellent tires, radio. Tested. Bargain $725. 382-8670.

1963 PONTIAC SEDAN, V-8 AUTOmatic, tested. Good tires, radio. Only $200. 382-8670.

71 VOLKSWAGEN SUPER BEEtle, very good condition. $2150. 384-4266.

1965 ACADIAN SEDAN, V-8 AUtomatic, Good shape. 479-4367.

'67 DATSUN STATION WAGON, great mileage, $975. 382-3630.

1973 CADILLAC COUPE DE Ville. Private. 656-2377.

150 CARS FOR SALE

# DePAPE

## Luxury Cars

73 CADILLAC
Full power, air, stereo.

72 Mercedes 250
Auto., P.S., P.B., 12,000 miles.

70 TORONADO
Air, stereo. Beautiful Bug.

69 Mercedes 230
Auto., radio, like new.

69 Mercedes 220
Diesel, auto., radio.

68 RIVIERA
Buick 2-Dr., Loaded.

## Economy

73 MAZDA
Stn. Wagon, auto., radio.

71 VOLKSWAGEN
Super Beetle, Radio, local.

71 VOLKSWAGEN
Custom, radio, like new.

69 DATSUN 1000
Deluxe 4-Door, radio.

69 EPIC
2-Door, a great buy.

69 VOLVO 142
4 cyl., 4-speed, radio. Sharp.

## Sports Cars

73 CELICA
Sports Coupe, 5,000 miles.

68 TRIUMPH 250
6 Cyl., radio, 2 tops.

65 M.G.B.
2 tops. Radio.

## Wagons

72 Buick Estate
9 Pass. P.S., P.B., P.W., air.

72 PLYMOUTH
9 pass., one owner; local.

## Mustangs

69 MACH 1
428 auto., P.S., P.B.

67 MUSTANG
390, 4-speed, new motor.

65 MUSTANG
289, 4-speed, sharp.

## Muscle

70 G.T.O.
400 V-8, auto., P.S.

70 MACHINE
390, 4-speed, P.S., P.B., Sharp.

## Sedans

73 AMBASSADOR
Brougham, air, 10,000 miles.

69 MONACO
Brougham, P.S., P.B., air, Stereo.

68 METEOR
Auto., P.S., P.B., local. Sharp.

## Turkeys

64 CHEVROLET
Looks bad, smells bad, 5c pound.

62 BUICK
Smokes, heavy drinker.

If You Buy Before Seeing Us You May HAVE PAID TOO MUCH

DePape Motors Ltd.
847 Yates 384-8035
Dealer's Licence No. D-3497

'64 CHEVY STATION WAGON, V8 automatic, $350 or best offer. 592-7478 after 5 p.m.

151 FOREIGN IMPORT AND SPORTS CARS

68 DATSUN 1600 SPL 311, WELL kept car, never raced. Engine, drive train good, body needs minor repairs. Must sell. $1500 or offers. 384-5490.

EXECUTIVE LUXURY ECONomy mileage 1969 Rover 2000 TC. Excellent condition. $1895. 656-5309, 656-4583.

1962 MGA A-1 CONDITION, SELL or trade for newer Volkswagen. Asking price $1,200. 383-7091 after 5 p.m. anytime weekends.

1972 SPITFIRE MARK 4 WITH hardtop and radial tires. $2850. Phone 383-0170.

1968 CORVETTE STRINGRAY, panel top, excellent condition, $5200 or offers. 384-5376.

1969 MERCEDES BENZ 230, power brakes and steering, air conditioning, radio, $4,500. 384-1796.

'70 MGB. EXCELLENT CONDItion. Includes new radial snow tires, $2,800. 598-4397.

1971 ALFA ROMEO 1300 GTV, IMmaculate, offers. 598-1763.

1969 FIAT SPIDER CONVERTible. Good condition. 383-1792.

WANTED: MGB TR6 OR 124S under 15,000 miles. 592-6654.

1971 PORSCHE 914, 40,000 MILES. One owner. 112-886-2981.

'71 240Z, 28,000 MILES. $4000 OR offers. 479-7238.

'67 FIAT 850 SPYDER, 383-3147 after 5 p.m.

151 FOREIGN IMPORT AND SPORTS CARS

MERCEDES BENZ

280S, 1969, air conditioning, electric sliding roof, etc., 46,000 miles. Absolutely flawless, pristine condition. 658-8015.

BODYMAN SPECIAL 69 MGB damaged front right, mechanically A-1. View at Als Home at Tolmie and Douglas, phone Greg 592-1986. Also 63 Pontiac needs new engine or rebuild.

JAGUAR
1962 3.8 Mark II Sedan, wire wheels standard shift, with overdrive, $1,500 or nearest offer 479-1147.

'68 TR 4A IRS, $1700, OR MAKE offer, 478-7507.

154 TRUCKS AND BUSES

# $AVE $$

FOR IMMEDIATE DELIVERY

—BLAZERS
—SUBURBANS
—VANS
—CHASSIS and CAB
—CAMPER SPECIALS

EXAMPLE:

BRAND NEW
1974
CHEVY
½-TON PICKUP
Heavy duty springs, shocks, heavy duty clutch, underseal.

$3295

CORNELL
CHEV.—OLDS.
385-5777-till 9 p.m.
D. L. D3497

TRUCKTOWN ON BAY
Below Government

| | |
|---|---|
| 71 FORD ¾-ton pickup, V-8, 4-speed, long box, only | $3295 |
| 71 FORD ½-ton pickup, V-8, 4-speed, long box, only | $2895 |
| 70 FORD heavy duty ½-ton pickup, V-8, 4-speed, long wide, only | $2595 |
| 69 CHEV. V-8, automatic, ½-ton P.U., long wide, only | $1995 |
| 69 FORD ¾-ton pickup, big 6, 4-speed, long wide, only | $1995 |
| 65 FORD ½-ton P.U., V-8, 3-speed, long wide, only | $1095 |
| 65 CHEV 1-ton van. | $1095 |

These and More In Daily

MISC. USED CARS

| | |
|---|---|
| 67 FORD LTD sedan | $1295 |
| 67 PONTIAC 6 Auto. sedan | $ 995 |
| 66 Plym. Fury H.T. | $ 695 |
| 65 FORD 2-door h.t. | $595 |
| 63 PLYM. station wagon | $ 595 |
| 64 PLYM. V-8, sedan | $ 395 |
| 65 Bonneville 2-Dr. h.t. | $ 695 |
| 66 CHEV. 6, 2-door sedan | $ 695 |

TRUCKTOWN ON BAY
Below Government
2525 Bridge St.
386-1711 D.L. No. 2258

B.C. TEL UNITS
OPEN FOR TENDERS

1963 MERC 1 ton C-W splicing body
1965 MERC Van
1965 MORRIS Mini-van

BID FORMS AVAILABLE AT

Art's Car Sales Ltd.
310 Bay St.
Phone 383-8302
D-3629

YEAR END CLEAR OUT

| | |
|---|---|
| 71 INT. ¾-ton 4x4 Crew Cab, V-8, 4-spd. | $3895 |
| 66 INT. ¾-ton Crew Cab, V-8, 4-spd. | $1595 |
| 67 FORD ½-ton P.U., 6 cyl., 3-spd. | $950 |
| 67 CHEV CAPRICE, 2-DR. Hardtop, V-8, A.T., P.S., Bucket Seats, Radio | $1895 |
| 65 FORD 4-DR., V-8, A.T., radio | $595 |
| 66 RAMBLER 770, 4-DR., 6-cyl., A.T. Radio | $695 |
| 68 CHEV 4-DR., V-8, Radio | $995 |

LEN BARKLEY INTERNATIONAL LTD.
Dealer Licence 3992
517 HERALD ST. 388-5508

1968 CHEVROLET ¾-TON PICKup, V8 engine with automatic transmission. Only 23,000 miles. For personal service phone Charlie Peterson at Empress Pontiac Buick Limited. 382-7121 or residence 592-0458. DL 3482.

'72 GMC BLAZER V8 AUTOMATic, 4 wheel drive, power brakes, radio, rear seat. Excellent condition. 388-6481 days or 592-2279 evenings.

1970 VOLKSWAGEN WINDOW Van, 37,000 miles, roof rack, reconditioned engine, $2,800 or best offer. 383-7389 between 1 and 5 or see at 2897 Glen Lake Rd.

SPECIAL

1963 IHC C-W 6 yard Challenger mixer, $2,000. Phone 746-7125 Duncan.

1970 CHEV ½-TON PICKUP, long box, 350 cu. in. engine, automatic, power steering and brakes. Custom radio. $2,550. 743-2627.

BRAND NEW DATSUN ½-TON pickup, fully equipped.
McCALLUM MOTORS LTD.
1101 YATES 382-6122

1973 GMC ½-TON PICKUP, AUTOmatic, power steering, power brakes, radio. Heavy duty suspension, 7,000 miles. $3795. 642-3739.

ALUMINUM BOX, 10X7X7, canvas back drop suitable for furniture moving, will fit ¾, 1, 2, 3 ton vehicle. 384-7217.

1964 ½-ton Chev. pickup, new paint, 8' box, front tow bar, split rims, overload springs, good rubber, offers to $1,300. 652-3436.

4X4 CHEV. 192 TRUCK, IN EXcellent condition, can be seen at Pacific 66 Mill Bay, $2,300. 743-2419.

1966 ECONOLINE SUPER VAN, good shape. Asking $1195 or offers? 477-5363 anytime.

1965 CHEVY VAN, TAPE DECK, new tires, panelling, $1250. 382-9924.

'69 FORD 250, 4X4 PICKUP, EXcellent condition PTO winch, many extras, $3200. 478-5938.

'64 GMC HANDY VAN WITH ALL windows, good condition, asking $700. Call 385-5550 anytime.

1966 DODGE WINDOW VAN, BIG 6 standard, $1695. 834 Johnson. 386-8338.

1966 CHEV ½-TON WITH HUNTer canopy, new tires. Clean. 642-3620 after 5.

1968 FORD ¾ TON, 1972 9'9" camper. Many extras, excellent condition. 385-0544.

'72 CHEVROLET ¾-TON, CANopy, 400 turbo, 10,000 miles. Call between 6 and 7 p.m., 656-4127.

'68 VOLKSWAGEN VAN, GOOD shape, motor recently rebuilt. $1,700. 479-7372.

1966 FORD ¾ TON, 352 V-8, NEW 8 ply rubber, split rims, front tire mounts, $1650. 478-1115.

1963 GMC ¾-TON PICKUP, LONG box, 4 speed trans., split rims, $800. 388-4169.

1960 GMC ½-TON VAN, GOOD running condition, 478-0890. 3061 Sooke Road.

1970 INTERNATIONAL SCOUT, 6 cylinder, 4-wheel drive, excellent condition. Asking $2700. 656-3757.

'67 MERCURY ¾-TON, 352 V-8, automatic, camper equipped, $1750 or best offer. 479-2726.

57 VW BUS, ENGINE REBUILT, $250 or best offer. 477-1191.

154 TRUCKS AND BUSES

# METRO

ALFA ROMEO

# SIDNEY Super Lot SIDNEY

TRUCKS

74 Chev ¾-ton Super Cheyenne, V-8 camper spec.

73 Courier and camper

73 IHC ¾-ton V-8. Full power.

73 Ford F100, V-8. Full power.

73 El Camino, loaded, air and canopy.

72 Ford Explorer, V-8. Full power.

72 Chev ½-ton custom, V-8, full power.

72 Fargo ½-ton, 6, 4-spd. Canopy. Like new.

72 GMC ¾-ton, 400, 4-spd., P.S., P.B. Many extras.

72 Toyota Land Cruiser.

72 Ford Custom Sport, ½-ton. Full power.

72 Ford F100, 4x4, V-8.

72 Ford F250, V-8, auto.

71 Fargo ½-ton, V-8, auto.

71 Chev ½-ton, V-8 custom. Full power.

70 IHC Travelall, V-8. Full power.

70 Ford ½-ton, V-8, std.

70 GMC ½-ton, V-8, std.

70 El Camino V-8, full power.

69 GMC ¾-ton panel, V-8, 4-spd.

68 Ranchero V-8, 4-spd., canopy.

68 Fargo ½-ton, V-8, std.

68 Datsun P.U. and canopy.

67 Merc. F250, V-8, auto, and 10½' camper.

66 IHC Travelall, 6, auto.

53 3-ton Flatdeck, rebuilt, gov't tested.

656-4311
656-2821

Metrocan Holdings Ltd.
2360 Beacon Ave.
Dealer Licence D4140

REG. MIDGLEY HAS IN STOCK

1974 JEEPS

RENEGADE! CHEROKEE! CJ5! CJ6! PICKUP!

and the following used trucks:

—65 AUSTIN MINI VAN
—FARGO WITH CAMPER
—64 CORVAIR VAN
—CHEV PICKUP WITH HUSKY CANOPY

Reg. Midgley Motors Ltd.
736 Cloverdale 385-8756
Dealer Lic. D1132

'68 VOLKSWAGEN VAN
4,000 miles on rebuilt engine. A van for the discriminating with shag rug throughout on floors and walls, mahogany ceiling, Quadraphonic 8 track, small selection of quad and stereo tapes. $3000. Must be seen to be appreciated. Call 592-1179 between 12-5 p.m. or 10-midnight.

4-WHEEL DRIVES IN STOCK

1969 I.H.C. cew cab V-8, 4-speed; 1966 Jeep Wagoneer; 1972 Commando; 1968 Jeep pickup; 1967 Commando. Dlr. Lic. D-3550.
VICTORIA JEEP
HILLSIDE AT ROCK BAY

1946 JEEP, 19,000 ORIGINAL miles, new rubber, new canvas, new hubs, new trail hitch, $1000. 479-5812.

TRUCKTOWN 386-1711
Everything In Trucks
On Bay St. below Government St.
2525 Bridge St.

1969 FORD SUPER VAN, 1-TON, new motor, must sell, best offer. 384-8841.

154 TRUCKS AND BUSES

DRIVE WITH A SMILE TO

ENSIGN
Dodge TRUCKS
AND RECREATION VEHICLE CENTRE

QUADRA at CALEDONIA

1974 LIGHT DUTY TRUCKS
Covered by Extended 2-YEAR, 24,000-MILE WARRANTY

IMMEDIATE DELIVERY

'74 DODGE D100 Sport Pick-Up
Slant 6 motor, 3-speed. Stock No. 4322.
$3333
SALE PRICE

'74 DODGE D100 Sport Pick-Up
Slant 6 motor, automatic, power steering, power disc brakes, custom radio, step bumper, two-tone paint, Adventurer package. Stock No. 4400.
$4292
SALE PRICE

'74 DODGE D100 Sport Pick-Up
318 V8 motor, automatic, power steering, power disc brakes, custom radio, step bumper, two tone paint, Adventurer package. Stock No. 4403.
$4393
SALE PRICE

'74 DODGE D100 Club Cab Pick-Up
360 V8 Motor, automatic, power steering, power disc brakes, rear flip seats. Stock No. 4339.
$4494
SALE PRICE

'74 DODGE D200 ¾-Ton Pick-Up
318 V8 Motor, 4-speed transmission, power steering, auxiliary rear spring, step bumper. Stock No. 4331.
$4494
SALE PRICE

ENSIGN
Chrysler Plymouth Ltd.
TRUCK DIVISION
QUADRA at CALEDONIA
386-2411

ASK FOR TRUCK SALES

Open Weekdays 'till 9 p.m.

Dealer Lic. D3013

'66 ¾ FORD WAS $950 NOW $700 due to engine failure, 478-3198.

'72 FORD EXPLORER ¾-TON, automatic, $4,300. 383-9915.

1954 GMC ½-TON, $350. 656-2405.

158 TIRES

# Snow Tires

RADIALS
BELTED
4-PLY
RETREADS

All sizes, and types now in stock!

CHARGEX OR PAY DAY TERMS AT

D & D TIRE TOWN
1620 Blanshard
Victoria 382-7283
Duncan 746-7191

2 H78X15 STUDDED SNOW TIRES on Ford rims, $35; 2 825x14 snow tires on Dodge rims, $35. 2 new 13 inch Dodge rims, $12. 478-5671.

TWO 14" (CHEVROLET) wheels, fitted with snow tires, $48. 384-4891.

ONE NEW TIRE 8.55X15, ONE snow tire and rim, 650x700.14 Ford. 658-8582.

4 TIRES 7.75x14, $30. 592-2786.

2 ALMOST NEW 600X13 SNOW tires. $15 each. 642-5628.

160 PARTS, ACCESSORIES

1964 CHEV., 6-CYLINDER, STANdard, will sell as is or for parts, 642-3533 or 642-5580.

160 PARTS, ACCESSORIES

'66 396; '68 TURBO 400; '65 OLDS convertible front end complete interior, power windows; '67 327 Olds 10 volt rear end; Chev 12 volt rear end; Offenhauser small block 2x4 manifold and carbs; 396 powerglide; 396 parts; 400 Turbo in parts; '65 Chev standard setup; Chev and Dodge 14" rims; '55 Chev 4 doors and complete interior; small blocks Chev parts; '50 Meteor 4 door; 4—14" GM radar Mags; 4—14" GM ET mags; '61 Pontiac 6, good shape; '58 Chev standard transmission. 478-3871 or 479-4909.

OUR NEW LOCATION
2150 Blanshard Street
Your Cars "Heart" is the BATTERY
For a Strong Sure Start Every Time GET an "ACME"
LOWEST PRICES IN TOWN
Delivered and Installed
FRANCIS BATTERY and TIRES LTD.

SALE
COMPETITION WEST
Pre-inventory Sale
All items in stock, or orders, up to 20% off U.S. list price, not Canadian list. Items such as Cragar, Appliance, Edelbrock, Holley, MR. Gasket, etc. Effective till Dec. 22nd. 6-10 weekdays, 10-6 Sat. — 3260 Douglas, beside Willie Motors. Closed Dec. 23rd — Jan. 3rd, for Christmas.

# L.S. 7

2 only 454 cu. in. 465 H.P. long block assembly. New, still in crates. Empress Pontiac Buick Ltd., 388-5141 D. L. 3482.

FOR SALE, ONE SHORT framed dragster complete with trailer, less engine, $225. One 400 series turbo hydromatic, transmission, $175. One 425 Olds. block and parts, $75. Offers, and will consider trades. Jack. 386-2377.

COMPLETE 350 WITH headers; highrise and Holley complete custom interior fits 64-65 Chevelle; new exhaust system; '64 Beaumont for parts. Phone between 5-7 p.m. 656-4771.

WRECKING '63 PONTIAC PARIsienne 2-door hardtop. All parts. 283, automatic, bucket seats, radio, console, excellent red interior. 478-2744 after 6.

RADIATOR REPAIRS, FAST TOP quality repairs at Maurice's Auto Body, 427 Beta St., phone 384-3121. Located behind the Burnside Pay and Save Gas Station.

FOR PARTS OR WHOLE, 64 Corvair coupe, '64 Olds. F85 Wagon, also rebuilt automatic transmission fit any Dodge 318. 479-2406.

WANTED: 49-51 FORD OVERdrive and related parts, speedo cable, etc., also good 49-50 Meteor grill and tail lights. 385-5017.

'57 PLYMOUTH WINDSHIELD, $10. Motor with transmission, $35. Miscellaneous parts. 652-3570, 7691 Central Saanich Road.

CAR RADIO SALES, ALL MAKES and models. Clearance prices. Burnside Car Radio, 350 Burnside Road East, 385-7379.

1940 CHEV. 1-TON, PICK-UP BOX and wheels for trailer, '56 Chev. panel, parts, 4-speed, good rear doors. 478-4587.

V.M. AUTO REPAIRS
Specializing in Volkswagens. Low labor rates. All work guaranteed. 3226 Maple Street, 383-1212.

1964 BUICK LESABRE, cracked block. $100. 3-1260 McKenzie St., Fairfield.

1970 TOYTOA COROLLA AUTOmatic. Must sell. Whole or parts. 592-2820.

WANTED: GOOD RUNNING flathead V8, and windshield for '53 Monarch 4 door. 383-8502.

67 INTERNATIONAL PANEL parts; 1963 Austin Cambridge, running order, $75. 478

166 CARS AND TRUCKS WANTED

WANTED FOR CASH

Sport Cars
Luxury Cars
Muscle Cars
Import Cars
Compact Cars
Motorhomes
Trucks
Motorcycles

HIGHEST CASH PRICES PAID FOR LOCAL PREMIUM AUTOMOBILES PAID FOR OR NOT!

DePAPE
847 YATES
384-8035
DePAPE MOTORS LTD.

WANTED
LATE MODEL IMPORT AND DOMESTIC CARS. TOP PRICES FOR YOUR CLEAN USED UNITS. TRADE UP OR DOWN.
DOUGLAS VOLKSWAGEN PORSCHE-AUDI
388-5466

McCALLUM MOTORS WILL PAY top dollar for any make or model car or light duty truck — call today. It pays to look at Yates and Cook.
McCallum Motors Ltd.
McCALLUM MOTORS LTD.
382-6122
ALSO
McCALLUM MOTORS
COLWOOD CAR LOT
478-1741

WANTED
ROLLS-ROYCE
Prestigious car in mint condition. Victoria Press, Box 497.

CARS AND TRUCKS
Top dollar at Gem Motor Sales
480 Esquimalt 382-7195

168 CAMPERS, TRAILERS AND MOTOR HOMES

S. J. PEDEN LTD.
VANGUARD
— Campers
— Trailers
— Mini Motorhome
— 5th Wheel
— Truck Canopies
OPEN ROAD
Motorhomes
At Real Savings
Trade Clearance

| | |
|---|---|
| 8'3" Vanguard — fridge, furnace, jacks and oven | $1595 |
| 8' Caveman | $995 |
| 8' Ran Dell, c-w furnace | $895 |
| 8'6" Sea Gull, c-w furnace, oven | $1095 |
| '73 8'6" Vanguard | $1425 |
| 8' Lougheed tent trailer | $575 |
| 14' Kustom Koach, loaded | $1595 |
| 8' Canopy, complet with C-W seats | $350 |

CANOPY TOP RENTALS

ALUMINUM SHEETING
We are pleased to announce the addition of custom cut aluminum camper and trailer sheeting. If you are building we now are able to supply all materials including spruce framing, panelling, appliances, windows and all parts and accessories.
S. J. PEDEN LTD.
2855 Quesnel St.
386-3464
D.L. 1054

GOLDSTREAM Trailer Supplies
A division of Goldstream Mobile Homes Ltd.
CHRISTMAS IS NEAR
Buy a gift here for your recreational vehicle
PARTS and ACCESSORIES
All the parts and accessories you need to build or remodel your recreational vehicle
2994 Jacklin Rd.
478-8391

CAMPING WORLD SIDNEY
TENT TRAILERS
FIFTH WHEELS
MOTOR HOMES
10077 GALARAN RD., SIDNEY
on Pat Bay Hwy. 656-5504
Dealer No. 2456

CHRISTMAS Gift Suggestions
Hassock toilets, Porta pottis, furnaces, fridges, camper jacks, trailer jacks, trailer mirrors, truck mirrors, air conditions, coolerators, tire covers, tire mounts, camper hold-downs, intercoms, TV stands, roof racks.
PARTS—SERVICE—REPAIRS —RENTALS—
Dominion Motors
Motor Dealers Licence No. D-2946
Victoria, B.C.
Across from the Hudson's Bay Parking Lot 385-5012

1973 27' CREE FIFTH WHEEL travel trailer, complete with Holland hitch, 2—30 lb. propane tanks, storm windows, TV antenna, 7 cu. ft. fridge, eye-level oven, 4 burner stove, bathtub with telephone shower, sink and medicine cabinet, 2 holding tanks, pressure water system, 40 gallon water tank, intercom truck to camper, blue shag carpeting. Over $9400 new. Will sacrifice. Dave Brownell, 477-2027 after 6 p.m. World Of Pleasure. D.L. 1516.

'69 SECURITY TRAILER, 3-burner propane stove with tank, ice box, sleeps 5, mirrors. Offers. 1016 Inverness. 386-7118.

CHRISTMAS HOLIDAYS? Trucks and campers for rent. No mileage charge rates available. Hertz Rent A Car, 388-4411.

1972—9½' VANGUARD CAMPER, furnace, 6 sleeper, $1,985. 652-2706.

168 CAMPERS, TRAILERS AND MOTOR HOMES

EMPRESS Leisureland
2524 Douglas St.
382-5331
After 6
382-7121

Just Arrived
Special Purchase
20' SECURITY
Mini Motorhome
Complete with auxiliary battery, luggage rack and ladder, 3-burner range with oven, 6 cu. ft. 3-way fridge, 16,000 B.T.U furnace. Sleeping for 6.

BUY NOW!
Beat the Price Increase!

WE RUN A VERY SIMPLE BUSINESS
(A Division of Empress Pontiac Buick Ltd.)
D.L. 3482

WINNEBAGO
73 CLEAROUT
SAVE UP TO $2300
1—D22 Indian
1—D22T Indian
3—D20 Braves
1—D27 Chieftain
2—Mini-Winnis
1—27' 5th Wheel
7 Year GMAC Financing!
—ALSO—
WINNEBAGO
Pickup Kaps
To Fit Any Pickup
PRICED FROM
$349
As low as $20 per month.
Contact Les Blow
385-5777 or 656-4482

CORNELL CHEV-OLDS
3050 Douglas
Dealer Lic. D3497

LOVE
TO DO BUSINESS WITH YOU
Choose a direction and go. Feature for feature, dollar for dollar, an R.V. is the only way to go
Our home is your home so take time to visit at our large display of NEW and USED TRAILERS—CAMPERS—MOTORHOMES
YEAREND SPECIALS are posted on each unit.
PURVIS FLACK
Trailer Sales Ltd.
Dealer Lic. D 3587
SALES and SERVICE
1080 Goldstream
478-8377
OPEN SUNDAYS BY APPOINTMENT ONLY
YOUR SATISFACTION IS OUR RESPONSIBILITY
WELDING SHOP — SANI DUMP — PROPANE
WINTER STORAGE

FENNELL'S TRAILER SUPPLIES
Parts — Propane — Repairs
Profiled Aluminum
FLEETCRAFT TRAILERS
GALAXIE CAMPERS
SPORTSMAN CANOPIES
Winter Hours
Open 7 days a week
6459 Pat Bay Hwy. 652-2511

McCALLUM MOTORS LTD.
Buccaneer campers for Datsun, Toyota, and Mazda Trucks. Priced from only $1,195. It pays to look at Yates and Cook. McCALLUM MOTORS LTD. 382-6122.

NEW 19' FLEURY MOTORHOME Compact, cozy, steel frame, handles like a station wagon. Jackson's. 974 Goldstream. D-1389.

1970 GMC HANDI-VAN CAMPER, inspected, standard 6, 45,000 miles, $3300. 2-149 Rendall street. 384-5735 after noon.

1972 9'9" CAMPER, 1968 FORD ¾ ton. Many extras, excellent condition. 385-0544.

73 DODGE MOTOR HOME, 18', sleeps 6, air-conditioned speed control, shower. 592-7454 after 6.

8'6" VANGUARD CAMPER. 385-0468

9½' VANGUARD CAMPER, fully equipped. 478-4088.

168 CAMPERS, TRAILERS AND MOTOR HOMES

BEAT THE '74 PRICE INCREASE
IT'S TRUE — there will be a BIG INCREASE IN PRICE of all 1974 RV's but why not BEAT THAT INCREASE and buy a 1973 RV. You'll SAVE YOURSELF a lot of MONEY. COASTLINE TRAILER CENTRE has a GOOD SELECTION OF 1973 TRAILERS and MOTORHOMES to choose from. Our low no trade prices will SAVE YOU MONEY. IT MAKES GOOD SENSE to SAVE MONEY when you have the chance.
NOW'S YOUR CHANCE AT
COASTLINE
TRAILER CENTRE
1915 QUADRA ST.
388-6021
"TRY US YOU'LL LIKE US"
Dealer Licence No. D-3579

DOGWOOD TRAILER SALES
PARTS — PROPANE
RENTALS
RANDELL TRAILERS AND CAMPERS, 478-6841
2630 Deville Road
Dealer Licence D-2257
Highway 1 and Millstream Rd.

SACRIFICE
First $4,500 offer takes 1973 Golden Falcon 25' House trailer. Used 2 months, new condition throughout. 592-9547.

169 MOBILE HOMES AND PARKS

BOB'S MOBILE HOMES LTD.
D1478 25 Crease Ave.

MARLETTE and GLENDALE HOMES
TIMERLINE and HOLIDAIRE TRAILERS and CAMPERS
LINDY MOTORHOMES
Special
19' RUSTLER motorhome Reg. $12,950 NOW $11,450
2 new model MARLETTES HERE NOW
29' RUSTLER 5th Wheel $8959
SEE IT NOW
Set up 12-60 FOUR SEASONS awned, skirted, space 12 in our park.
386-3623 478-4979

WAGON TRAIN
VICTORIA'S LARGEST DEALER of Mobile and Modular Homes.
2515 Government St. 386-3291
731 Goldstream Ave. 478-7373
974 Goldstream Ave. 478-7591
Sooke Int-6647 Sooke Rd. 642-5533
Trans Cda. Hwy, Mill Bay 743-5571
PORT ALBERNI — 724-2911
OPEN 9 A.M. TO 9 P.M.
—"Modern Homes for modern PEOPLE"
—More than 30 HOMES to choose from
—SPACES available for ALL PURCHASES
ATTENTION!!
All mobile homes are eligible for B.C. HOME OWNER'S GRANT
Dealer Lic. No. D4-148
WAGON TRAIN HOMES LTD.

TRIANGLE HOMES LTD.
ANOTHER NEW MODEL
12x60 LEADER 2 Bdrm. Bay window, shag carpet 2-door f.f. fridge, reverse aisle. Indirect lighting, ample cupboard area. Spanish decor.
also
12x54 LEADER 2 Bdrm. Front kitchen with bar and pantry. Centre f.r. reverse aisle. Tastefully decorated in goold hues.
2435 Trans Can. Hwy.
Victoria, B.C. 478-1774
D 2360
Closed Sundays

Happy Valley HOMES LIMITED
Dealer's Licence No. D-1837
—$1,000 — HOMEOWNER GRANT NOW AVAILABLE
—NEW DOUBLE WIDES IN STOCK
—RETIREMENT PARK SPECIALISTS
—PARK SPACE AVAILABLE FOR ALL PURCHASES
2681 Sooke Road
478-8303

ONE OWNER SPECIALS
—12x61 — McGuiness
—3-BR family home
—Priced for quick sale
—12x56 — Haralex
—2-BR — All set up in family park — Move right in
HAPPY VALLEY HOMES
478-8303

GOLDSTREAM MOBILE HOMES LTD.
PARAMOUNT PREMIER
MONARCH AND PARKWOOD
Modern park space available with all purchases
2885 Trans-Canada 478-1751
2994 Jacklin 478-8391
Dealer Licence No. D-2328
OPEN 9 - 9

HOUSE BUYING COSTS SCARE you!!! Try my way — 2 Bedroom Mobile Home, full price $5200; or $100 down with 100% financing. Southtown Mobile Homes, call personally, Paul Horner, 753-4107. D.L.-3755.

10X55 2 BEDROOM DE LUXE mobile home. Extra large 16' living room. New electric coloured appliances. New wall-to-wall carpets - drapes. Very clean in and out. Must sell. Sacrifice $3750 firm. 112-879-7646 anytime. Private.

DOUBLE-WIDE 1971 LEADER Mobile Home. Make your bid on this like new 20x40 3 Bedroom luxury Mobile Home. Call Paul Horner collect at 753-4107, Southtown Mobile Homes. D.L.-3755.

$100 DEPOSIT HANDLES — 1973 Moduline 12x48 2 bedroom Mobile Home, fully furnished. 100% financing available or any legal tenders. Call Southtown Mobile Homes, 753-4107. D.L.-3755.

WINTER PARKING FOR MOTOR homes, trailers, campers, anything on wheels, in clean sheltered area. 656-5411 or 656-5633

CANOE COVE MARINA LTD.
RENT RUT
I have a beautiful 2 bedroom Mobile Home on a large private lot. $100 deposit will buy this one. Call collect, 753-4107, open 9 till 9. D.L. 3755. Listing No. 61.

TOTE-EM TRAILER SALES
478-1041 Days 384-8791 Nights
12X60 MARLETT MOBILE TRAILER, with 12x40 carport. 248-6705 Parksville.

TRAILER SPACES, BIG LOTS, nice location. Reasonable. Mill Bay. 743-2074.

10X46 MOBILE HOME WITH 10x40 addition, reasonable. CSA approved. 388-9022.

169 MOBILE HOMES AND PARKS

CEDAR CREEK Mobile Home Park
Large spaces, 2 recreational buildings, golf course, hiking trails etc. Children 14 years and over accepted. Pets OK, cablevision, underground services. On 45 wooded acres, planned to be B.C.'s most beautiful park. Shawnigan — Mill Bay Road. Phone 743-9711.

185 CONVALESCENT AND REST HOMES

BEAUTIFUL MANSION IN ROCKland have vacancy on main floor, private bath, 24 hour care, registered nurse in charge, tray or dining room service, suitable for couple or single, government licensed 385-4922.

GRANT PLACE — RETIREMENT LODGE
998 Humboldt 384-8631
Where good food and care is of the utmost importance. 24 hr. staff.

WE WELCOME PAYING GUESTS in our beautiful Rockland Area home, excellent food, guests own library-TV lounge and sunroom. Phone 384-4352.

EXCLUSIVE
Hart House. Large private room with powder room and adjoining sunroom. Panoramic view of the Straits. 598-3542.

ROOMS IN PRIVATE HOME, private and semi-private. Join a happy family today. Needs to be seen to be appreciated. Reasonable rates. 478-8258.

LOVELY REST HOME IN FAIRfield, 1 private room; first floor, for 1 elderly lady. Tray service in room, laundry, hair set, very good meals. 384-1750.

CHARMING ACCOMMODATION. Ladies. No stairs. Nutritious meals. Kindly attention. 384-0693.

LOVING CARE FOR MOTHER or father. Call Mrs. Mack, 383-9315. Fairfield Rest Home.

FAIRFIELD DISTRICT. GROUND floor vacancy. Semi-private. Own bathroom. Ladies only. 385-1814.

190 ROOM AND BOARD

FOR $49 A MONTH OR $1.85 FOR each meal enjoy a delicious home cooked dinner served each night at 6 p.m. Reservations required. 382-4418 or 384-8631, 998 Humboldt.

SHARING ROOM FOR WORKING men, single beds, quiet home. Meals if desired. Mt. Tolmie area. After 6 p.m. 598-5301.

2 MALES SHARING FURNISHED suite, TV, kitchenette, close to Camosun, University. Immediate possession. 592-4104 after 4:00 p.m.

ROOM AND BOARD FOR MAture person. Good food, quiet home. 382-9678 between 4 and 6 p.m.

LARGE ROOM, HOME ATMOsphere, men. Off street parking. 388-5077.

ROOM NEAR PARLIAMENT Buildings, good meals, apply apartment 104-345 Michigan Street.

GOOD BOARD AND ROOM. $125 a month. 592-4150.

AVAILABLE AT THE CANTERbury Inn, 310 Gorge East. 382-2191.

ROOM AND BOARD, CLOSE TO sea and city. $110. Call 382-0670.

191 ROOM AND BOARD WANTED

WANTED URGENTLY, GOOD home to board two girls ages 6 and 8, while mother works. Within walking distance of St. Patrick's School. 478-8650.

193 ROOMS TO RENT

TOURIST ROOMS
Single $4 and up
Also weekly prices
Few light housekeeping
In beautiful historic Roccabella
777 Blanshard 385-9030

FOR YOUNG LADY, VERY small room, self-contained, but cooking can be shared in common kitchen. $51. 1413 Fernwood Road. 382-0724.

CLEAN, COSY ROOMS. RENOvated. Single $4.50-$6.50. Double $6-$9. Weekly rates available. King's Hotel, 570 Yates. 385-9212.

DOWNTOWN HOUSEKEEPING rooms. $16.50 week. Oxford Hotel, 777 Fort St. 384-5751.

ONE SELF CONTAINED SLEEPing unit, no cooking facilities. Apply Coffee Mac's or phone 384-9547.

NICELY FURNISHED, LIGHT cooking facilities. $40-$50 month. Working person. 385-2845.

CLEAN ROOM FOR STUDENT or working man, 383-7510.

ROOM FOR RENT, CEDAR HILL and Bay area. Phone 382-4344.

197 HOUSEKEEPING AND PARKS

FAIRFIELD. SINK, FRIDGE, stove. Share bath, washing machine. Retired or working man. $80. 1121 Collinson St. after 6 p.m. No transients.

FAIRFIELD, BY PARK. CLEAN room. Own kitchenette. Quiet. Man only. December 1st. 385-5392 or 383-5903.

COMFORTABLE ROOM, KITCHen utilities, separate entrance, suit gentleman. Shelbourne-McKenzie. 477-1654.

SECOND FLOOR ROOM, HOT plate, fridge, sink, suit quiet pensioner. $38 month. 1216 Fort St. 385-8413.

GORGE ROAD. QUIET, CLEAN, fridge, hot plate, all found, middle-aged business man only. $65. 388-9490.

FISGARD APTS.
housekeeping unit with fridge, stove, sink, $75, (coin laundry) downtown at 820 Fisgard, 383-2498.

ROOM TO RENT, $50. KITCHEN facilities, linen supplied. Caretaker, 1010 Linden Avenue, 382-2351.

BEDSITTING ROOM, FURnished. Fridge, stove, bed, couch, ranges. $58. 384-7897.

NEWLY DECORATED, ALL found, quiet elderly gentleman only, vacant, $60 month. 386-3717.

LARGE SUNNY ROOM, FIREplace, shag carpet, kitchen facilities. 598-3266, 478-8763.

CLEAN FURNISHED ROOMS, share kitchen. Walking distance downtown. For girls. $50. 385-2829.

LIGHT HOUSEKEEPING ROOM, walking distance to town, near bus, men only. $45. 383-9475.

RITZ HOTEL
710 Fort St. 383-1021

199 HOUSEKEEPING ROOMS WANTED

WANTED, BY LADY PENsioner. One housekeeping room, Fairfield district. Victoria Press, Box 496.

200 APARTMENTS TO RENT UNFURNISHED

SPENCER CASTLE
Deluxe condominium over 1400 sq. ft., 2 bedrooms, living room and dining room opening onto huge terrace. Washer, dryer, dishwasher, garburator, stove and fridge. Heat and hot water included. $375 per month. References required. Victoria Press Box 426.

DELUXE SUITE AVAILABLE February 1st. Own front and back doors, large living room, dining room, bedroom, powder room, lovely complete kitchen. Block from Government House. Must be seen to appreciate. $210 month. 385-5385.

LUXURY SUITES ON BEACH Drive in Oak Bay. Up to 2-year lease. 2 bedrooms, 2 bathrooms. $350 and $400 per month. Call N. L. Ross, 382-6151, Westerham Estates Ltd.

JANUARY 1ST, ONE BEDROOM upstairs suite for middle aged or retired quiet living couple. Fairfield district. $100 per month. No pets. 385-4033.

ROCKHEIGHTS VILLA, 741 Lampson, large 2-bedroom suite, colored appliances. Parking, cablevision, elevator, heated pool. 1 child welcome. $185. 383-3638.

2 BEDROOMS, NO STEPS, PRIvate entrance, parking at door, heat included, available December 1st. $175 per month. No Children. 386-1943.

DUNSMUIR HOUSE
831 Dunsmuir Road. 388-4943
1 and 2 Bdrm. suites
UTAH APARTMENT ENTERPRISES

RUDYARD KIPLING, SPACIOUS 2 bedroom, 2 bathroom apartment. Choice location, beautiful sea view. Utilities, storage space. December 1st occupancy, $375. 385-1071.

SIDNEY
Georgia Manor, 10159 3rd Street. 1 and 2-bedroom suites. Resident Manager, 656-4838.

MATURE WOMAN OR GENTLEman, 1 bedroom, $122 all found. Fairfield. 384-9452.

VERMAY MANOR 843 CRAIGflower. Bachelor suite. 385-4132.

200 APARTMENTS TO RENT UNFURNISHED

Park Pacific
PRESENTS
THE LORD HARLEY
3220 QUADRA ST.
BRAND NEW
Another Park Pacific prestige address for the discriminating. A few suites still available with all amenities
2 Bedrooms, 1½ baths, over 1,000 sq. ft., from $255
3 Bedrooms, 2 baths, 1,280 sq. ft., from $295
4 Bedroms, 2 baths, 1,635 sq. ft., from $350
2 Bedrooms, den, 1½ baths, 1,185 sq. ft. $285
Mature, young adults are welcome. Sorry no pets. Call our courteous resident manager Mr. L. Salon 386-3711, Suite 106 or Mr. H. Lipp 383-2225 or 388-5491.

THE SEAPORT APARTMENTS
200 DALLAS ROAD
156 large, finely appointed suites located on the waterfront at Victoria's gateway to the Pacific across from the breakwater. For the most discriminating. A prestige address, all appointments tastefully carried out.
2 Bdrms., Dec. 1, $290
Executive suite, viewing Juan de Fuca Straits where international visitors ply the waterfront.
Live where its happening at the Seaport. Two courteous resident managers and wives to assist with your move in and care for your every need. No children or pets please. For further information call: Mr. H. Lipp 383-2225.

BROOKSIDE MANOR
Park outlook, quiet location close to Jubilee area. Large de luxe suites.
—Hydrotherapy pool and sauna.
—Exercise room.
—Billiard room, games room.
—Hobby room, workshop.
—Covered parking, 2 elevators.
—Excellent soundproofing.
All suites contain shag carpeting and luxury appointmets.
2 Bedroom, Dec. 15th $200
Mr. and Mrs. J. T. Harper 592-1112, 2632 Richmond.
No children or pets, please

THE SEAGATE
ON VICTORIA'S HARBOUR WATERFRONT
SHORT WAITING LIST
DIAMOND DEVELOPMENTS
RESIDENT MANAGER. 383-1731

GORDON HEAD TOWNHOUSES
Blair and Larchwood
Perfect for family living, 2 and 3 bedroom units. Spacious living room and dining room. Wall-to-wall carpets, including all appliances, rumpus room, full basement, separate courtyard, beautiful playground. No dogs or cats. Within just 3 blocks of all schools.
477-5422
Managed by
Edgecombe Properties Limited

$250 — WILLOW COURT — Excellent 2-BR condominium available in new building overlooking Gorge Waters, opposite Gorge Park. Very spacious w-w carpets, all electric, dishwasher, sauna room and therapy pool. Vacant. View by appointment with
BROWN BROS
ON BLANSHARD
385-8771 Anytime!

TOWNSIDE MANOR APTS.
975 Balmoral
$174.00
2-Bedroom Apartment
Available December 1
P.R. BROWN and SONS, LIMITED
762 FORT STREET Ph. 385-3435

Goodacre Towers
350-360 Douglas
ACROSS FROM BEACON HILL PARK
2 BEDROOMS
1 BEDROOM
BACHELOR SUITES
NOW AVAILABLE
385-8111

VILLA WEST APTS.
788 Dominion Rd.
$177.00
2 Bedroom Suite
Available Dec. 1
Children Considered
P. R. BROWN AND SONS LTD.
762 Fort Street Ph. 385-3435

DELUXE CONDOMINIUM
2-bdrm. suite with den on Dallas Road close to Clover Point. 1-year lease at $385 per month. 2 bathrooms. No children or pets please. Call: RICK KINNIS, 388-4271.
J. H. Whittome and Co. Ltd.

PARK PACIFIC APTS. — 685 Niagara St. — Near Beacon Hill Park and the sea — 2 bdrm. avail. Dec. 1st. $172 per mo. Sorry no children or pets. BOORMAN INVESTMENT CO. LTD., 1111 Government St. 386-9212.

DELUXE WATERFRONT APT., 2 bedrooms, 2 baths, available immediately.
P. R. BROWN AND SONS LTD.
762 Fort Street Ph. 385-3435

AVAILABLE DECEMBER 1ST. Gorge-Tillicum area. Downstairs apartment with fridge and stove, 1 bedroom, bathroom, livingroom. $115 per month. May tour between 1 p.m. - 4 p.m. Phone 384-2379.

ST. CHARLES ST.
Available Dec. 1, 1 bedroom suite, large rooms, 2 fireplaces, 1 block from stores and bus. Responsible quiet tenants preferred. $150. 383-6128, after 6 p.m.

OAK BAY VILLAGE. MODERN 1-bedroom apartment. Appliances, wall-to-wall carpet, cablevision, etc. $130 per month. Sorry no children or pets. Available Jan. 1st. Call 383-4168 Monday - Friday, 9 - 5 p.m.

VACANT DOWNSTAIRS SUITE 4 rooms. Would suit working couple. No children or pets. $140 per month. Light, heat and water included. 382-6934, 235 Cadillac.

BLUE CEDAR
820 Craigflower. 2-bedroom suite, $190. Recreation, exercise and hobby room. Mature adults only. No pets. 382-5641.

ONE 2-BEDROOM UNIT, AVAILable December 1st. Children welcome. Apply Manager, Suite 112, Cloverdale Townhouse Apartments, 991 Cloverdale Avenue. 386-2608.

THE ADELAIDE
Charming, old landmark near the Gorge. Newly decorated and spacious 1-bedroom suites. 383-2595 after 5 p.m.

BACHELOR SUITE, CRESTWOOD Apts. 2330 Cook St. $115 per month. Available Dec. 15. To view phone 658-5391.

HERITAGE HOUSE
520 Rithet Street
2-bedroom suite, quiet and convenient. Adults. 383-1733.

GORGE VALE APTS., 1180 COLville, 383-3139, de luxe 2-bedroom suite, intercom, cable, $165, adults please.

3-BED., GROUND FLOOR apartment in 4-plex. Fairfield area. Water view. Available December 1. 388-9759.

TIDELINE APTS.
1470 Dallas Rd.
SORRY, NO VACANCIES
Res. Manager, 382-5851

ORCHARD HOUSE
647 MICHIGAN 382-4650

200 APARTMENTS TO RENT UNFURNISHED

BROWN BROS. on BLANSHARD
385-8771 (ANYTIME)
"BACHELOR"
$55—ALKAZAR MANSIONS, 1206 Fairfield Road, older person only, Dec. 1-73.
$130—LORD ESSEX, 240 Simcoe St., w-w carpet, vacant.
"ONE BEDROOM"
$140 — CALINA APTS., 1750 Chambers, w-w carpets, Dec. 1-73.
$145—PANDORA VILLA, 1130 Pandora Ave., w-w carpets, Dec. 1-73.
$165—ROCKMEARE MANOR, 1144 Rockland Ave., w-w carpets, Dec. 15-73.
$145—SKYLINE APTS., 2925 Qu'Appelle, w-w carpets, Dec. 1-73.
$150—YORK MANOR, 121 Rendell St., w-w carpets, Dec. 1-73.
"TWO BEDROOM"
$175 — CALINA APTS., 1750 Chambers St., w-w carpets, Dec. 1-73.

MOUNT EDWARDS APTS.
1002 VANCOUVER ST.
NOW OPEN for Viewing
Occupancy available Dec. 1
SPACIOUS Luxurious suites With the CHARACTER you have been looking for in Downtown Victoria.
—Modernize kitchens in teak with deluxe appliances and free cooking
—Hobby Room
—Elevator
—Free Cablevision
—Controlled entrance
—Laundry Facilities
All suites contain shag carpet throughout and luxury appointments.
2 bedroom from $195
Unique studio suites from $160
No children or pets, please. For appointment to view call caretakers: Mr. and Mrs. Simpson 385-3575, of if no answer 477-8926.

North West Trust COMPANY
CHARTER HOUSE
435 Michigan
384-8923

REGENT TOWERS
415 Michigan
383-6216

All rental Enquiries WELCOME
386-3534

GORGE TOWERS
200 GORGE RD. WEST
Across from Gorge Park
OPENING NOV. 15TH
44 SUITES FEATURING
—Panoramic view of the Gorge
—Extra large balconies
—Controlled entrance
—Cablevision
—W-W carpets
2 BEDROOMS From $190
NO CHILDREN OR PETS
Open for viewing during the week. For weekend or evening viewing, call Mr. L. Poffenroth, 383-4911.

DANE DEVELOPMENTS 383-6222
Occupancy Dec. 1
Deluxe 2 Bedroom Suite
w-w Carpet . . . Elevator
Best Soundproofing
Free Cablevision, Parking
383-6222
Resident Caretaker 383-8030

HAMPSHIRE HOUSE
$325. 1159 Beach Drive, Oak Bay. Waterfront. Large 1 BR suite with 1½ baths, stove, fridge and garburator. Ground floor at water's edge. Lease. Available Dec. 1.

BERMUDIAN APTS.
$70. 2602 Graham. Studio suite for lady. Stove, fridge. Hillside-Quadra area. Available Dec. 1.

505 GOV'T STREET
$60. Studio suite partially furnished for lady. Shared bath. Available now.
PEMBERTON, HOLMES LTD.
384-8124 Night 384-8126

NOTTINGHAM COURT
1635 COOK ST.
1 and 2-bedroom suites ranging from $158 up. Excellent layouts with consideration for homelike living. Fully carpeted, drapes, stove and fridge are included. Call Mr. Friesen at 388-9251.
No children — No pets
Management by Jack Mears
Oak Bay Realty Ltd.
386-2291

ESQUIMALT
NEAR NAVAL HARBOUR
1 bedroom suite in brand new small apartment building, $150 includes cablevision. A very good building, should provide you with trouble free living. Phone Shawnigan Realty at 383-0311 or 384-7474 (Geoff Hodgson)

Now Renting
NIAGARA GARDEN APTS.
—2 BR 2 storey townhouses
—WW carpets
—Drapes
—Cablevision
—Patio gardens
—Underground parking
—Swimming pool
—Heat, water included
—$225
—Ph. 383-8614.

TO RENT — 1-BEDROOM CONdominium, 360 Dallas Road. Balcony with seaview. Dishwasher, stove, fridge, garburator. Rent $200 per month. Can be furnished if required. Call Mr. Newton, 385-7451.

CARLYLE APTS.
230 Oswego 592-9516
1 bedroom 4th flr. $145
Cablevision, drapes, intercom, balcony, etc. Parliament Buildings area. Adults. No pets.

CLEARVIEW APARTMENTS, 1258 Yates, large 2 bedrooms, $153. Cablevision, parking included. 384-7785.

HARBOUR SHORE APTS., ESquimalt, large attractive, 2-bedroom suite, no small children or pets. 385-3561.

TWO BEDROOM SUITE, AUTOmatic heat, hot water, fridge and stove supplied. Working couple. No pets. 2554 Prior. Apply suite 2.

ESQUIMALT NEAR NADEN 1 bedroom suite, no pets, available December 1. 656-1779.

LOVELY WATERFRONT
2 Bedroom — 912 Selkirk
384-0428 Abaco Realty 385-0611

4-BEDROOM SUITE, STOVE, fridge, $200. 384-2894.

200 APARTMENTS TO RENT UNFURNISHED

Montreal Trust
PROPERTY MANAGEMENT
1065 FORT 386-2111
THE WESTBAY
531 Westbay
NEW WATERFRONT APARTMENTS
Quiet waterfront location. Large spacious apartments with sweeping views of the harbour area, swimming pool, sauna, ample parking, sorry no more children or pets.
2 BR. from $200
Resident Manager 385-5229

ROYAL ARCADIA
866 Craigflower
An Indoor Swimming pool is the feature of this new building conveniently situated for transportation and shopping. Large, well appointed suites. Sorry, no more children or pets.
2 BR. from $200
Resident Manager 386-0124

CRAIG HOUSE
885 Craigflower Road
Quiet location on bus route with handy shopping, good parking, swimming pool and sauna privileges. Well appointed suites with W-W carpeting. Sorry no more children or pets.
2 BR FROM $190
Resident Manager 382-7493

Prestige Apartments
1420 Beach Drive
Oak Bay Waterfront — $350
Beautiful seaviews from one of Victoria's best locations. Quality construction, luxurious design. 2 bedrooms, 2 bathrooms, soundproofing.

MACAULAY EAST
Open to View
For Occupancy or Reservations
11-4 Daily
Ph. 385-3435
Large Well Appointed Suites
Bachs. From $127.00
1 Brs. From $149.00
2 Brs. From $252.00
Sorry No Children or Pets
1000 Esquimalt Road
P. R. BROWN AND SONS, LTD.
762 Fort Street Ph. 385-3435

THE SHALAMAR
2644 PRIOR
(JUST OFF HILLSIDE)
Available immediately a 1 bedroom apt. in this convenient location renting for only $137. Rent includes cable, carpets, drapes, etc. For appointment to view please phone 388-6930.
TUDOR ESTATES LTD.
2030 DOUGLAS ST.

OAK BAY. CLOSE TO WAterfront in prime area of Oak Bay, this 2-bedroom apartment has pleasant outlook with sea glimpses from living room and protected sundeck. Building is attractive and sound-proofing excellent. Workshop, large laundry, covered parking, good storage. $325. To view call ELEANOR SANDERSON, 388-4271 or 384-9610. J. H. Whittome and Co. Ltd.

1939 LEE
½ block from Jubilee, same street as Eric Martin Institute.
—mature adults only
—very large suites
— next door to shopping centre
—therapeutic pool and sauna
Bachelor, $140; 1 bedroom, $159; 2 bedrooms, $200. Hatley Holdings Ltd. Res. Man. 592-7741 from 3 - 7 p.m.

VELMAR COURT
2926 Harriet Road. (Off Gorge Road.) Now renting for Dec. 1, 1973. Controlled entrance, coloured appliances, large fridges, excellent laundry facilities, close to buses, working elevator, and excellent views. 2 bedroom suites from $175. Adults only, no pets. Please call 479-6294 or 479-1861 for viewing.

1 BEDROOM SUITE, AVAILABLE January 1. No children please. 385-2564. 1520 Belcher Ave.

BRAND NEW APARTMENT. IMmediate occupancy. 340 James St. Reserve now. 385-8558.

VACANT 1-BEDROOM, ESQUImalt Plaza, garage. Quiet tenants, $110. 382-5612.

BACHELOR, $90. JAMES BAY, immediate. 383-8614.

$100. 2-BEDROOM APARTMENT. Vic West. 385-9534.

201 APARTMENTS TO RENT FURNISHED

DELUXE UNITS—COLOR TV Featuring extra long beds, free parking, laundry facilities, maid service. Bus at door. Studios with kitchenette from $150 per month. Weekly rates also available. Maple Leaf Motel. 120 Gorge Rd. E. 388-6488.

COSY SELF-CONTAINED SUITE, heat and light supplied, $125. Studio apartment, heat and light supplied, $115. 1 block from YMCA, Rockland area. Consideration in rent will be given to mature adult for minor duties. 479-4594.

DE LUXE BACHELOR, 1-BEDroom suites, fully furnished, maid service, colour TV, heated indoor pool, sauna, coffee shop, dining room, bus stop at front door. Weekly and monthly rates, 388-6611. Coachman Inn.

BACHELOR AND 1 BEDROOM suites, fully furnished, coloured TV, indoor heated pool, swirl pool, saunas, maid service, restaurant and full facilities. Canterbury Inn, 310 Gorge Road. 382-2151.

BRENTWOOD INN
Quiet location on waterfront in Brentwood Bay. Compete 2 room units, with kitchen facilities, everything supplied, cable TV, monthly, weekly rates. 652-2912.

BEACON LODGE APTS., FURnished bachelor suite, single lady only. Share bathroom with 2 other ladies. $68 plus electricity. 386-9112 or 382-1980.

FURNISHED SUITE, FRIDGEand range, kitchenette, share bath, Fort and Cook area, child welcome, $110 per month, includes all utilities. Dec. 1, 598-4219.

GROUND FLOOR, 1-BEDROOM, large living room, fireplace, wall to wall, sundeck, country atmosphere, utilities included. $225. 478-6842.

ESQUIMALT
SELF-CONTAINED, FURNISHED bachelor suite. Close to shopping centre and bus. Available immediately. Phone after 5 p.m. 382-8889.

FINEST NEW 1 BEDROOM suites—TV, phones, beautiful kitchens, available now by day or week. Also studio rooms. 388-6667, Intown Inn.

LANGFORD AREA
LANGFORD, FURNISHED SUITE suitable for couple, available December 1st. $120. 478-8481, after noon.

LARGE BEDSITTING ROOM, kitchen with dining area, and bathroom. With television, $150. 382-5248.

YOUNG EXECUTIVE TYPE MAN to share luxury apartment. Has fireplace, sauna, pool room. $105. 385-1253.

BACHELOR SUITE TO SUBLET Dec. 7 - Jan. 17. $110. 388-7971 after 6.

FURNISHED 1 BEDROOM. UTIlities extras. No pets. Immediately. Sooke area. 642-3287.

FAIRFIELD, 2-ROOM SUITE, utilities. One working adult, $60. 384-9876.

PANDORA - FERNWOOD SELFcontained one-bedroom, $120. Phone 386-6936.

201 APARTMENTS TO RENT FURNISHED

CRAIGFLOWER MOTEL
101 Island Hwy. 388-7861
Available Immed. Attractive well furnished studio and 1-bedroom units, electric kit., w-w maid service and utilities included. Phone, launderette. Rates by day, week or month. No pets.

$195—PANDORA VILLA, 1130 Pandora Ave. Fully furnished one-bedroom suite. Top floor. Walking distance to town.
BROWN BROTHERS ON BLANSHARD
385-8771 Anytime!

THE ROYAL SCOT
425 QUEBEC ST. 385-3543
This new apartment bldg. offers: Fully furnished 1-BR suites — Color TV, shag carpets, linen, dishes, laundry facilities, indoor pool, whirlpool, sauna, games room, underground parking.
OCEAN PROP. MANAGEMENT

DELUXE FURNISHED UNITS, queen sized, color TV, maid service, direct dialing. Free parking, frequent bus service. Monthly rates start at $125, with kitchenette, $225, Sherwood Park Inn, 123 Gorge Rd. 386-1422.

202 APARTMENT FURNITURE TO RENT

Three Rooms from $30 per month
STANDARD FURNITURE
382-5111
Immediate Delivery

203 APARTMENTS WANTED

OWNERS: HOUSES, APARTMENTS, MOTELS
As an introductory offer you are invited to list your vacancies with our "Space Bank." We will send you screened, no nonsense tenants. Scores of inquiries come to our central down town office. Dickie Agencies (Bonded agents), 919 Fort St., 382-4312.

2

215 HALLS, WAREHOUSES, STORES AND OFFICES TO RENT

NOW!
Professional Office Space with Hydrotherapy Pool and Saunas included.
EXCELLENT LEASE RATES
NEW BUILDING
GROUND FLOOR SPAACES
AMPLE PARKING
HIGH DENSITY RESIDENTIAL AREA
ONE BLOCK
FROM ROYAL JUBILEE HOSPITAL AND ERIC MARTIN INSTITUTE.
1939 Lee Ave.
For Further Information, Hatley Holdings Ltd. 385-5911 or 384-4480

Montreal Trust
PROPERTY MANAGEMENT
1065 FORT 386-2111

WAREHOUSE OR OFFICE
at 2610 Douglas Street across from Victoria Press. 3,000 sq. ft. in 1,000 sq. ft. units. New building. Heat, air conditioning and bathroom facilities in each unit. $270 per unit.

NOW LEASING RETAIL SPACE
FORT AND DAVIE ST.
BRAND NEW BUILDING
Situated across from the JUBILEE HOSPITAL in high traffic area, on site parking. Individual UNIT areas of 1,000 sq. ft. each. Completion by Oct. 30, 73. EXCLUSIVE LEASING AGENTS. Victoria Realty Ltd., Don Munro, 386-3585, Res. 477-1705.

HILLSIDE HOUSE — NOW renting. A 4-storey air-conditioned professional building across from Simpsons-Sears.
LANGFORD — corner of Goldstream Island and Spencer. Offices from $150 per month. Just finished and ready for occupancy.
BANK OF COMMERCE — On Douglas and View. 400 sq ft office available. Immediate occupancy.
For information call:
R. J. MURPHY 384-8126
PEMBERTON, HOLMES LTD.

FORT ST. — CLOSE IN — ground floor, furnished and equipped, heated office space — total area 800 sq. ft. Your ½ share all found includes parking stall. Suitable for real estate, insurance, accountant or? — Also approx. 400 sq. ft. heated warehouse available in same bldg. Eves. call 477-4662. Dickie Agencies Ltd., 919 Fort St., 382-4312.

DOWNTOWN OFFICE, OR STUDIO. 567 sq. ft. Heat and electricity, $125. 386-3928, 477-2106.

OFFICE OR STORE, 400 SQ. FT., 100 West Burnside, $95. Phone 386-6936.

233 MORTGAGE LOANS AND INSURANCE

BROWN BROS. on LANSHARD
385-8771 (ANYTIME)
MORTGAGE MONEY
Any Amount—Any Reason
Home or Business
Interviews
Evenings and Weekends
Call
JOHN ADDICOTT
BROWN BROS. AGENCIES LTD.
"Since 1918"
1125 BLANSHARD ST.
385-8771 (anytime)

1st and 2nd MORTGAGE LOANS
PRIVATE AND INSTITUTIONAL UNLIMITED AMOUNTS FOR COMMERCIAL RESIDENTIAL AND CONDOMINIUMS
INTERIM FINANCING
BUILDING LOANS
MORTGAGES AND AGREEMENTS PURCHASED
IMMEDIATE DECISIONS
Competitive Interest Rates
P. R. Brown and Sons Ltd.
762 Fort St.
385-3435

A VIDCO MORTGAGE MESSAGE
8 PER CENT
mortgages available for qualified borrowers. Call us for free advice.
VIDCO
386-1381

NEED MONEY?
TO BUY — BUILD — REMODEL — REFINANCE
1st — 2nd — Equity Mortgages Arranged or Purchased
—AGREEMENTS FOR SALE PURCHASED OR SOLD
—BUILDERS INTERIM FINANCING ARRANGED
—We loan in ALL AREAS including Up-Island.
—For Quick, Courteous, Confidential Service call
DON MacGILLIVRAY
ROBERTS INVESTMENTS AND MANAGEMENT LTD.
702-1175 Douglas
Tel. 388-6691 (24-hour service)

MORTGAGE MONEY
Private and Institutional Fund available for all types of mortgage financing. Buying a home or refinancing for investment or to pay off debts. Mortgages and agreements bought and sold. KAJ JACOBSEN 382-9191. CANADA PERMANENT TRUST REAL ESTATE DIVISION.

FIRST AND SECOND MORTGAGE FUNDS AVAILABLE AT COMPETITIVE RATES. UNLIMITED FUNDS, CONVENTIONAL AND PRIVATE QUICK DECISIONS. CALL MR. McKENZIE, 386-7521 (anytime). BOORMAN INVESTMENT CO. LTD., 1111 GOVERNMENT ST.

MONEY FOR YOU!!!
To buy, build, remodel, refinance Mortgages arranged, purchased or sold. SAVE time — get RESULTS by calling:
GORD G. COWAN 598-3321
Jack Mears'
Oak Bay Realty Ltd.

MONEY TO LOAN ON MORTGAGES. Quick decisions. Also agreements and mortgages purchased for cash. See us for top price.
A. BERNARD and CO. LTD.
655 Fort Street 384-9335

HAVE PRIVATE MONEY TO ARRANGE or buy small first mortgages. Quick decisions. Mr. Sivertsen, City Brokerage, 386-3547.

233 MORTGAGE LOANS AND INSURANCE

WE SPECIALIZE IN FINANCING
LAND DEVELOPMENT APT. SITES, ACREAGE, OR SHORT TERM HOLDINGS ANYWHERE IN B.C.
1ST OR 2ND MORTGAGE LOANS
CASH VALUATIONS ON EXISTING MORTGAGES OR AGREEMENTS GIVEN WITHOUT OBLIGATION
COURTESY TO FELLOW BROKERS
PH. LEN THOMAS, SR., Collect 384-7128 (Res.: 479-6382)
Douglas Hawkes Ltd.
990 Blanshard St.

NO BONUS
1st and 2nd MORTGAGE LOANS
Here is your opportunity to borrow the inexpensive way. You may borrow up to 90 per cent of your property value whether your home is paid for or not. No amounts too small or too large. Interviews in the privacy of your own home.

EXAMPLES

| Amount | Payments from |
|---|---|
| $2,000 | $25.00 |
| $5,000 | $63.00 |
| $10,000 | $127.00 |
| $15,000 | $191.00 |

15 year ammort. 5 year term
FOR FAST, COURTEOUS SERVICE CALL ME TODAY. MONEY IMMEDIATELY AVAILABLE
W. A. (Bill) Hodgson
385-4528 385-2451
24-Hour Service
Byron Price and Associates Ltd.

CASH FOR YOUR MORTGAGE or agreement for sale. Quick decisions and highest prices paid. M. Braithwaite, Financial Survey Ltd., 384-9305, Res. 592-0638.

234 MORTGAGES FOR SALE

1st QUALITY 1st MORTGAGES
$ 3,000, 10½%, int. only
7,650, 10½%, int. only
11,000, 10½%, int. only
26,200, 10½%, $270.00 5-yr. term
All these 1st mortgages have been carefully selected to give the investor a sound investment. For full details of available mortgages, call VINCENT HOLMES, 384-8124.
PEMBERTON, HOLMES, LTD.

235 WANTED TO BORROW

FIRST MORTGAGE $22,000 AT 10½% 5-YEAR TERM. EXCELLENT COVENANT. FOR DETAILS CALL MR. McKENZIE, 386-7521. BOORMAN INVESTMENT CO. LTD., 1111 GOVERNMENT ST.

$15,000 TO MAY 1, 1974. $1500 Interest on principal. Extremely good security. Victoria Press, Box 467.

FIRST MORTGAGE WANTED ON new house, Le Roy Construction, Box 12 Boyles Road, Cobble Hill, 743-2419.

WANTED BY BUILDER: 1ST mortgage funds, either interim or long term. 478-6715.

240 BUSINESS OPPORTUNITIES

APPLIANCE REPAIRS
Well established and reputable appliance repair and parts sale business. Well trained, competent staff. Low overhead. Grossing $250,000. Fully audited statements. Good terms possible. Vendor will remain to assist if needed. A sound profitable business priced right. Ken Walters, 385-2481 anytime.
Swinerton, Stewart Clark Ltd.
1318 Blanshard

WATER-FRONT BUSINESS SATURNA IS.
Approx. 3 acres with large general store, gas float, gas and fuel oil business, large owner's suite, plus two rental homes. This property has tremendous potential. To discuss and view financial statements please call. Price $150,000. MLS 5879.
LEW SUTTON 386-3620 RANDY SMALL 478-6774
D. F. Hanley Agencies Ltd.

DRY CLEANING ESTABLISHMENT
One of Victoria's oldest established businesses that services General Dry Cleaning, Draperies, Suedes, Leathers. Price includes business, building and rentals. Gross income from business — approx. $40,000 per annum. Rentals are extra. Asking $79,000. MLS 5661. Call ALBAN BOWES, 479-5693 or OLYMPIC REALTY LTD. 385-5741.

NATURAL FOOD STORE
Great opportunity, owner anxious. Doing $65,000 per year, located in fast growing area 15 miles from downtown Victoria, on the corner of a main highway. Low rent. Long-term lease. Hours 10-6, closed Mondays. Steady clientele. Room to enlarge sales area. Full line of vitamins and cheese. Asking $5000 plus stock. Terms to right party. Call 478-7813 for further information.

6 SUITES
$69,500
Large stucco conversion in choice rental area. Live in one suite and draw rentals from 5 suites. Try an offer. To view call ELSIE O'BRIEN, 592-0509 or 386-8321.
Homefinders, Wall and Redekop

SMALL BUSINESS PRESENTLY operated on part-time basis, ready for expansion, dealing in wholesale and retail household products, exclusive Vancouver Island Distributor. Ideal for sales oriented couple $3500 firm, includes present stock and office equipment. Present owner can work part-time. Victoria Press Box 490.

REDUCED TO $90,000
Independent 3-bay garage and auto electric shop. A real going concern. Price includes land, bldg., and equipment. Vendor will carry up to $60,000. Health reason for selling. Try a reasonable offer. MLS 5804. JEAN LAMBERT, 386-2911, 656-2422. Homefinders, Wall and Redekop.

SMALL 5-YEAR-OLD PROFESSIONAL building. This is an excellent location outside of city centre, surrounded by apartments. This ideal holding property will eventually be needed for surrounding developments, but in meantime will provide good revenue. $80,000. Victoria Press Box 491.

FOR SALE
Owner-operator trucks. Guaranteed annual work. G. W. Clifford, OK Trucking Co. Ltd., 760 Topaz, 386-3414.

USED CAR LOT IN OPERATION. Downtown location. Lease. Well established. Priced at $20,000 with terms. Victoria Press Box 495.

240 BUSINESS OPPORTUNITIES

JACK MEARS
OAK BAY REALTY LTD.
"The Professional People"
Coast to Coast Real Estate Service
2194 OAK BAY 598-3321
201-727 JOHNSON 386-2291
3618 SHELBOURNE 598-3344

LICENSED DINING LOUNGE
BEAUTIFUL DECOR
PLUS 2 SUITES
This is a renowned premise, with a distinctive Chalet-type theme. Present owners have more than doubled the business in a year, but it is far from its potential. Kitchen only operates 4½ hours a day, 6 days a week. Has 68-seat capacity, and could be expanded. There are four lots, with 100' on highway, and 100' on second road. Two matching buildings (one not even used) are on front two lots. In beautiful area, with sweeping views from second storey. Owners must sell for health reasons. F. WILLS, 598-3344.

STRATEGIC LOCATION
LOADS OF PARKING
This grocery has nearly doubled its volume in 6 months. If present trend continues, this will do $125,000 sales in ensuing year. Tremendous potential for garden and nursery sales as well. Right close to public park, and lake, so summer trade is extremely high; with added merchandising, this could be a highway super market. Asking only $11,900 for business and equipment. F. WILLS at 598-3344.

LICENSED REST HOME!
IMMACULATE!
PRESTIGE LOCATION!
Sited on a large lot, surrounded by trees, shrubs, etc. Above average accommodation by way of large rooms, balconies, intercom and highly trained staff. Only the finest of materials and the finer arts of craftsmanship went into the construction of this home when originally built as a family residence. Conversion to rest home was done expertly with no degradation of original gracious and spacious living. UNLIMITED POTENTIAL FOR EXISTING OR ALTERNATIVE USE. FULL PRICE $169,000. Call B. E. JEFFERY at 598-3321.

CANADA PERMANENT TRUST
ON DOUGLAS AT FORT
DOWNTOWN
RESTAURANT
Modern, 2 yr. old licensed restaurant in new bldg. Top quality equipment — attractive decor suitable for most themes. Excellent opportunity for man-wife team at realistic price of $29,900. For detail call HERB McDANNOLD 658-8844 or 382-9191.

OAK BAY
TRIPLEX
Attractive and modern in very desirable area on apartment zoned property. Three 2 bedroom self-contained units with 3 car garage. $78,000 (MLS). Call HERB McDANNOLD 658-8844 or 382-9191.

JAMES BAY
REVENUE
Quality built home converted to rest home and licensed for 12 guests. Very clean and well-operated. $60,000 (MLS-3892). Call HERB McDANNOLD 658-8844 or 382-9191.

ROCKLAND
REVENUE
Licensed for 15 guests. This large and attractive renovated home offers income plus owners accommodation. $90,000. Call HERB McDANNOLD, 658-8844 or 382-9191.
CANADA PERMANENT

2 MAN OPERATION
$10,000 buys this lucrative little business, light delivery and messenger service. Fully equipped, 1973 delivery truck plus all radio equipment and accounts. No. 6029.

4 STAR AUTO COURT
QUALICUM BEACH
8 units, all rented at winter rates presently. A very lucrative business opposite the most beautiful sandy beach; always full during summer holiday time. 2-bedroomed home for owner. The full asking price is only $85,000. Good financing available. Better hurry and call LEN LE DOUX now at 385-9765 or 382-9852. No. 5988.
CHARMAN PACIFIC REALTY LTD.

"OWNERSHIP CAN BE YOURS"
A family home-type business including a home to live in, with 4 bedrooms. Very desirable location adjacent to apartment blocks and good quality residences. Grocery volume approaching $70,000. Start your business career now and keep looking ahead to a great future. Asking $59,500. MLS 5790. Call now.
386-2111 ROY KAISER 477-6813
MONTREAL TRUST CO.

BEAUTY SALON
Owing to illness vendor must sell this four chair operation completely equipped, situated in Fairfield in an area with no competitions. Quick possession. Asking only $4,500. Call now and be in business for the Xmas rush. RUSS FITZSIMMONS or ROY ELDRIDGE, 386-3231. BLOCK BROS. REALTY

Family Business
Drycleaning in an expanding commercial area. Reasonable rent—new lease available. Good equipment. To view:
388-4271 THE ZIEGLERS 592-1768
J. H. Whittome and Co. Ltd.

ATTENTION BARBERS-STYLISTS. You're missing the bolt if you don't investigate this. Modern 1 chair barber-stylist shop in an ideal location. Quality clientele and booming business. Monday to Friday hours, which means weekends off, all replies confidential. Reply to Victoria Press, Box 410.

LUCRATIVE BEAUTY SALON
Desire a business that will really curl your hair? Try a $12,000 plus net profit and call GLENN NICHOLLS $11,600. Island Pacific Realty, 388-6231 or 479-5971.

BAKERY FOR SALE DIRECT from owner. Turnover over the last 7 years exceeded $100,000 per annum. Down payment of $8,-10,000 will handle. Balance over 5 years at 9% interest. Inquiries Victoria Press, Box 311.

CAFE
Seats 39. Excellent area near Cook and Fort. Can be brought back to a very profitable business. See it and make an offer. G. F. Weston or Lee Forbes, 385-1431, British American Realty Ltd.

RESTAURANT
In shopping centre—seats 59
Excellent equipment
Lloyd Ellis 658-8222
Island Homes Ltd., 2504 Douglas St. 386-7545

BEAUTY SALON
Well established in downtown area. 3 or 4 stations, $5500. Victoria Press Box 472.

SERVICE STATION FOR LEASE, 2 bays, 4 pumps, Sooke location. Excellent volume, excellent opportunity. 642-5943 or 642-3626 after 5.

BEAUTY SALON
Illness forces sale. With good clientele. 384-3432.

TRANSPORTATION COMPANY for sale 112-749-3481

240 BUSINESS OPPORTUNITIES

BROWN BROS. on LANSHARD
385-8771 (ANYTIME)
PROFITABLE ROADSIDE CAFE
IDEAL MAN-AND-WIFE OPERATION
ONLY $13,900
This well-established restaurant enjoys excellent sales volume and good profits. Sole reason for selling is owner's health and he is anxious for quick action. He is prepared to consider a reasonable offer. Business available with or without strategic corner property. Located in rapidly-developing community on outskirts of Victoria. Call now for details. This could be your opportunity. DOUG LAWSON or ALAN U. POTTER, 385-8771. (Anytime). MLS.

A WATERFRONT HOTEL FOR ONLY $175,000??
That's right. This profitable business only 50 miles from Victoria has everything for the modest investor looking for a hotel opportunity. 13 guest rooms plus owner's quarters, beer parlour, dining lounge and coffee shop. 1½ acres of waterfront property offering ample scope for expansion. If you can invest about $100,000 cash, you should not miss this. Phone me and let's discuss it. ALAN U. POTTER, 385-8771 (anytime).

MOTOR COURT
With outstanding spacious guest facilities in 46-units most with homey, well-equipped kitchens, in a park-like setting on close to 2.5 acres of grounds, so there is room to add a hundred units more. Only 3 minutes from city centre. Good quality furnishings and rugs in new condition. A well equipped licensed restaurant . . . this will show a good profit on your investment. Price $750,000. 384-8001 BUD ZUCK 382-0349
The Royal Trust Co.

23 UNIT MOTEL
Nanaimo, B.C.
One of VANCOUVER ISLAND'S finest 23 UNIT MOTELS situated close to city centre and in excellent condition. Colored television, several 2 room kitchen units, private patios and very attractive 2 bedroom suite for owners. Attractive financing available and priced for quick sale at
$248,000
For further particulars please call Clare Beicher or Wil Wilson at 384-9335 (MLS 5973).
A. BERNARD AND CO. LTD.
655 Fort St. 384-9335

RESTAURANT
for lease with option to buy, seating capacity of 78 or more, 1st class condition; new equipment, seaview, warm and friendly atmosphere, licensed premises. Phone Doris Adams, 385-9765 or 658-8105. Charman Pacific Realty Ltd.

RESTAURANTS
$20,500 — Seats 60 — 9 yr. lease, near the parliament bldgs., fantastic potential.
$38,000 — Dining Lounge — 5 yr. lease renewal, seats 60. (Summer 115), licensed. This is really an exciting business.
$41,000 — Extra large cafeteria style restaurant. Marvellous opportunity for the right person.
$42,000 — Licensed for 122 persons. 8 yr. lease. High traffic area. Low rent.
388-4271 THE ZIEGLERS 592-1768
J. H. Whittome and Co. Ltd.

COMMERCIAL BUILDING
700 BLOCK FORT STREET
Lot size 30'x112' situated on one of the most desirable blocks for small business in Victoria, single storey building. Take up front half of lot and consists of 2 storeys. For more information phone:
C. M. BUD FORBES
386-2111 652-2950
MONTREAL TRUST CO.

Vancouver Island Highway
SERVICE STATION AND STORE
Business increasing. Should gross about $180,000 this year. Service station, store and living quarters all attached for convenient operation. Everything in good condition. One acre prime property with good accesses. Full price $110,000 plus stock. About $50,000 will handle. Details from BOB EVANS, call Nanaimo 754-2311 or write c-o Nanaimo Realty Co. Ltd., Box 518, Nanaimo, B.C.

REAL ESTATE COMPANY OR partnership for sale. Postal Box 894.

FULL RESTAURANT EQUIPMENT and stock for sale, good condition, 916 Gov't., 383-0333.

MOVING. BEAUTY SALON FOR sale. Downtown area. Reasonable. 382-4910.

241 BUSINESS OPPORTUNITIES WANTED

HAVE REFRIGERATED TRUCK — Delivery coverage: Victoria to Nanaimo — interested in distributing additional Food Lines. Victoria Press, Box 474.

AMBITIOUS MAN
Promotional work. Public relations. Sales. Many talents. Victoria Press, Box 489.

244 REVENUE PROPERTY

OWNER SAYS "SELL"
Yes, the owner of this fine fully equipped Rest Home, licensed for 12, wishes to sell this fine home that is located in the heart of the ROCKLAND area. The home is on two lots and has been well maintained throughout. If you have been considering a REST HOME, A GUEST HOME, OR A LARGE GRACIOUS RESIDENCE IN A FINE AREA, then be sure and see this. Listed at just $87,500 and was appraised in 1972 in excess of $110,000. Terms are excellent. Trade your home on this great revenue producer. For further information call
384-8126 J. F. COLWELL 592-9828
PEMBERTON, HOLMES LTD.

BROWN BROS. on LANSHARD
385-8771 (ANYTIME)
COMMERCIAL REVENUE
Only a few months old. Fully rented on excellent net net leases and showing close to 10% on invested capital PLUS equity build-up. Close to downtown property consists of five retail stores with ample parking. A sound investment for anyone. Phone for details. ALAN U. POTTER, 385-8771 (anytime).

NEW
26 SUITE APARTMENT
SUPERIOR CONSTRUCTION
8 TWO-BEDROOM SUITES
15 ONE-BEDROOM SUITES
3 BACHELOR SUITES
PRICED AT $395,000
FOR INFORMATION ON EITHER OF THE ABOVE PLEASE CALL DAVE TAYLOR OR BILL SIDHU, CITY TRUST, 477-9551

32 SUITES
Just one year old. No vacancies. Bachelor, one-bedroom and two-bedroom suites plus one bedroom and den suites. Finest quality construction, electric heat, lovely shag wall to wall, elevator and ample parking. 9¼% $270,000 mortgage, full price only $450,000. LEIGHTON NOBLE, 386-2955 or 658-8968. Mayfair Realty.

244 REVENUE PROPERTY

John Bishop Ltd.
Expanding to New Larger Premises at
820 CORMORANT
(JUST OFF BLANSHARD FACING B.C. HYDRO PARKING LOT)

MOTELS
Lovely NEW 24-Unit Motel (23 kitchen units), PLUS 3-bdrm. mgrs. home, PLUS lge. SEA-FRONT lot for expansion (restaurant and extra units). In BEST Up-Island location famous for Fishing and Hunting. FANTASTIC VALUE at $300,000.

CLOSE-in — picturesque and large units with kitchens — 13 units plus good owner's quarters — additional land would accommodate extra units. Price $210,000.

APARTMENTS
I have SEVERAL excellent blocks — from 15 to 44 suites — NO CONVERSIONS — COMPLETE Profit Statements available — Prices from $200,000 to $575,000.
John Bishop, B.Sc.
REALTOR, APPRAISER
384-0581 (24 Hrs.)

DELUXE NEW APARTMENT
29 Large Suites
$435,000 with 9¾% Mortgage
Prime location close to Parliament buildings, WW carpetting, ELEVATOR, Moffat appliances, HOT WATER HEAT, Beautiful Exterior, Excellent return, Low down payment. Here is a choice investment for the future.
Call DANE DEVELOPMENTS LTD.
383-6222

TWO EXCELLENT APTS.
20 and 27 Suites
20 Suites — Located close to Fort and Ormond Street, this one-year-old building has 19 1-bdrms. and one bachelor suite. There is quality w-w carpeting, balconies, elevator and large 1st mtg. at 9¼%. Priced to sell quickly at $265,000.
And
27 Suites — One-year-old building located close to Mayfair Shopping Centre. W-W carpeting, balconies, 9 carports and elevator is available but not installed. The 1st mtg. is approximately $250,000 at 9¼% and owner will consider carrying 2nd mtg. Priced at $365,000. For details on above two buildings contact:
388-4271 RICK KINNIS 477-9394
J. H. Whittome and Co. Ltd.

IMMACULATE TWINS
Two 2-suite up and down duplexes, conveniently located, close to all amenities. Each suite newly decorated, each full rented — the perfect investment for those interested in revenue properties. Asking only $31,900 each. For more information and viewing call:
HOMEFINDERS, WALL AND REDEKOP

NO BETTER WAY
To invest than revenue. A perfect start. Fairfield, well located rental property with 11 units. Always fully rented with $8,200 annual gross. $10,000 down handles. Full price $49,900. Exclusive with Don Robertson, 385-9765, Charman Pacific Realty Ltd.

SAXE POINT AREA
—4 bedrooms, 2 bathrooms
—1,750 sq. ft. living area
—Plus very nice ground-level suite with separate entrance
—Triple carport
—VLA built, 17 yrs old
—Kitchen with nook, dishwasher
—Many extras
—Sea view, 150' to beach
—Large lot
—$59,900. Excellent terms to suit. No agents, please. 1133 Munro St. To view phone 383-4650.

TWO DUPLEXES
Brand new 3 bedrooms up and 2 down. 2700 sq. ft. of luxurious living area with fireplaces. Rents for $550-600 monthly. $57,900. New MLS.
6 month old side by side. 3 bedrooms each side and many, many extras. Rents for $600 per month. $60,900 MLS.
Viewing appointments only GLENN NICHOLLS, 388-6231 or 479-5971 Island Pacific Realty.

Good Investment
Leased Warehouse
9,200 sq ft of concrete warehousing just 2½ years old. Excellent tenant. Showing a gross of $19,160 and a net of $18,460. Asking $165,000 with good terms.
SHEILA PEPIN
385-7761 (24 hrs) 388-6176 (res.)
D. F. HANLEY AGENCIES LTD.

CITY DUPLEX
Nice up and down duplex consisting of 1 BR and 2 BR suite and full bsmt. Excellent rental location, sep. meters and hot water tanks, 2 stove and fridges included, min. care lot. R3 zoned. ANNE MARIE BOLENDER at 477-8653 or BLOCK BROS. REALTY LTD. 477-1841.

5 SUITES
HOT WATER HEAT
Excellent revenue property. 5 self-contained suites, all separate entrances. Minimum of upkeep. Suitable for absentee owner, grossing over $7300 yr. Good terms. Price $62,000.
C. H. HOLLAND REAL ESTATE
620 VIEW, 386-1616 OR 592-9784

HOLDING PROPERTY
2-bedroom older bungalow. Rented at $230 per month on large lot. Asking $24,500. For further information please call J. H. WHALEN, 382-7975, Homefinders, Wall and Redekop, 386-8321.

INVESTMENT OPPORTUNITY
Six self-contained furnished suites. Good location. Corner lot. $69,500. To view call GEORGE PHILIP, 386-8321.
Homefinders, Wall and Redekop

DUPLEX
Esquimalt. Older side by side (1 BDRM ea.) no bsmt. Excellent commercial site. Lot size 53x100. $30,000. JAY ROGERS 386-3231 — 477-4569 Block Bros. Realty.

2 COMMERCIAL PROPERTIES
2531 Government St. Gross revenue $7,600. Asking $48,900. 1608 1st— Quadra St. Gross revenue $5,700 asking $42,900. Will consider trade. 386-1943 or 385-3120.

VICTORIA
3 storey, near new, 12,000 sq. ft. office building plus parking lot. 5 year govt. leave. A must to investigate. $370,000. For information call 385-3769.

244 REVENUE PROPERTY

CANADA PERMANENT TRUST
ON DOUGLAS AT FORT
OAK BAY TRIPLEX
This lovely 20-year-old unit has just come on the market. Three excellent self-contained, 2-bedroom units, kitchens and baths plus 3-car garage on apartment zoned lot in this very desirable location. Live in one and enjoy the revenue of the two rentals. Priced at $78,000. For detail and to view now, call HERB McDANNOLD, 658-8844 or 382-9191.

SHOPPING CENTRES
FRAZER VALLEY
75,000 sq. ft. of building with mall space of approximately 10,000 sq. ft. Giant brick construction, air conditioned over 300 parking stalls, good long-term leases. Half interest available. $200,000 down.
VICTORIA AREA
13,918 sq. ft. of stores — good long-term leases. $330,000 down. Call PAUL HYATT, 656-3150 or 382-9191.
CANADA PERMANENT

GOOD FINANCING
Off Fairfield Road 327-9 Masters on Moss Rocks. Good View of sea, Valley and City and Mt. Baker. Has many built-ins plus 9 B.R., 7 Bathrooms, 5 L. Rooms 5 F. Places, 6 sundecks. Wall to Wall all this and more for $126,000. Call SUE WARKE, 386-0414 or LARRY QUAGLIOTTI, 479-6609 or 388-6231. Island Pacific Realty.

LEASED BUILDING
A choice brick block, all leased with low expenses, pays over 10%. Large lot in downtown area with parking. Priced with generous terms at $276,000. Call ELEANOR BRAY, 386-8321 or 592-1130. Homefinders, Wall and Redekop.

DOWNTOWN
2 storey, 2 year old office building. Gov't lease and public company lease. $220,000. For information call 385-3769.

245 REVENUE PROPERTIES WANTED

NEEDED NOW
Income producing property with two-bedroom suite for owner occupancy. If you will sell before Christmas for later possession, please contact Don Robertson, 385-9765. Charman Pacific Realty Ltd.

DESPERATELY NEEDED
1—6 to 8-suite apartment.
1—12 to 30-suite any decent location. Please call Ross at Royal. Ross Corby, 384-8001. The Royal Trust Company.

4-10 SUITE APARTMENT, with 3-bedroom owners suite, 479-7094.

247 COMMERCIAL OR INDUSTRIAL PROPERTIES

CANADA PERMANENT TRUST
ON DOUGLAS AT FORT
COMMERCIAL PROPERTY
Existing building with basement on 45'x97' commercially zoned C-1 lot close to Downtown. Price reduced to $19,500 for early sale. (MLS 5671). For detail call HERB McDANNOLD 658-8844 or 382-9191.

Commercial Corner City Location
Building needs to be fixed. Priced to sell as is — $26,000. Large financing available. EMIL TZIK, 386-0301 or 382-9191.
CANADA PERMANENT

GO
And check these two carefully.
PRICE — $70,000.
TERMS — Negotiable.
LOCATION — Colwood.
ZONING — General Commercial.
LOT — 70x130.
MLS — No. 5197.

PRICE — $48,000.
TERMS — Negotiable.
LOCATION — Colwood.
IMPROVEMENTS — Triplex.
INCOME — $490 per month.
ZONING — General Commercial.
LOT — 70x130.
MLS — No. 5198.

CONTACT WILF COTTON
388-6424 479-3876
BAYSHORE REALTY LTD.

8.47 ACRES WATERFRONT in a park-like setting, commercial zoned with foreshore rights. Sewer close by. This would be easy to develop and rent as trailer pad and marina and would pay good returns, while the property is held for a capital gain. Price is low at $110,000 and only $20,000 down. The Royal Trust Co.
384-8001 BUD ZUCK 382-0349

APPROXIMATELY 10,296 SQ. FT. APARTMENT ZONED PROPERTY. 877 ELLERY STREET, ESQUIMALT. PRICED AT $3.85 PER SQ. FT. INCLUDING EXCELLENT 3-BEDROOM, FULL BASEMENT HOME. MORE LAND AVAILABLE. TO VIEW CALL:
C. M. "BUD" FORBES
386-2111 652-2950
MONTREAL TRUST CO.

BRENTWOOD BAY COMMERCIAL
½ ACRE
REDUCED
NOW $39,000
Cleared level land within shopping area, on sewer and water mains. Offers invited. Asking $39,000—MLS 5798.
AL VICKERS
385-3435 384-6004
P. R. BROWN AND SONS LTD.

Commercial Lot Close To Douglas and Hillside
Close to 10,500 sq. ft. of zoned (C-2) commercial land. Lot is 55x190 and slopes back naturally for underground parking. Priced at $67,900. MLS 6083.
388-4271 RICK KINNIS 477-9394
J. H. Whittome and Co. Ltd.

BRAND NEW RETAIL COMPLEX
JUBILEE HOSPITAL AREA
Attractive self-contained retail building comprising of three rental units — minimum management. Full price $180,000. Complete details with DON MUNRO, Victoria Realty Ltd., 386-3585, res. 477-1705. EXCLUSIVE.

COMMERCIAL ACREAGE SIDNEY
For sale or will build to suit, 2½ acre commercial plus 1 acre residential. Excellent location and frontage. On sewers and has water supply. Call 656-4000, 656-2427. SAANICH PENINSULA PROPERTIES LTD., Sidney.

247 COMMERCIAL OR INDUSTRIAL PROPERTIES

NEW WAREHOUSE
Approximately 1,600 Sq. Ft. Cement Block, Cement Floor.
$48,500
DON LEWIS
386-9181 385-8784
Douglas Realty Ltd.

VICTORIA
3 storey, near new, 12,000 sq. ft. office building plus parking lot. 5 year gov't lease. A must to investigate. $370,000. For information call 385-3769.

DOWNTOWN
2 storey, 2 year old building. Gov't lease and public company lease. $220,000. For information call 385-3769.

COMMERCIAL LOT WITH building for sale. 656-3812, evenings 656-4102.

250 HOUSES FOR SALE

BLOCK BROS.
1800 Blanshard
3636 Shelbourne
1949 Sooke Road
OPEN HOUSES
2969 CEDAR HILL
SAT. 1:30-4
$31,900. New listing. Hillside-Cook area. 2 BDRM., full bsmt., very well kept, quality older home. Good retirement area. Shag wall to wall in LVRM. Spacious kitchen with new cushion lino. Extra room down. Come have a look, no obligation. JAY ROGERS 386-3221 or 477-4569.

2022 COURSER DR.
SIDNEY. Particularly attractive 3 yr. old home, fully developed on 2 levels, 4 BDRM, double plumbing, level easy care lot. Ideal for laeger family, in-law accommodation or just spacious living. Owner says sell! Buy now before Sidnty prices catch up with Victoria. Asking $38,500 try your offer. Couser is off Melville near Marina. FRANK OLIVER 386-3231 or 383-6904.

OPEN HOUSE
Saturday 1:30-4:30
643 Mt. View Ave.
Drop by this cozy 2 bedroom home in Colwood. The completely remodelled interior offers a large bright kitchen, large bedrooms, sundeck, laundry room, and new fireplace and chimney. This and more. Nestled in .58 of an acre of fruit trees with greenhouse and garden. VLA. Try our offer on $37,900. For further information call:
Gerry Whiteley or John Adank
385-8177 478-5561 478-4335

NEWSTEAD REALTY
1637 FORT STREET 382-8117

OPEN HOUSE
SAT. 1:30 - 4:30
5146 DEL MONTE
1400 sq. ft. of living area on main floor. Raised hearth features one wall of this unusually large, carpeted LR. Large separate DR. Excellent kitchen with brreakfast area. 3 bedrooms, 2-pce. en suite plumbing. The lower level contains large rec room with fireplace, 4-pce. bath and unfinished den or extra bedroom. Dble carport. Treed lot. Priced at $54,900 for quick sale. MARY JAMES
382-8117 or 477-5618

OPEN HOUSE
1045 QUEENS
SATURDAY, DEC. 1ST, 1:30-4:00 P.M.
DUPLEX
Good Revenue
Up and Downer
HAL BARBER AND ART EVANS
IN ATTENDANCE
Homefinders, Wall and Redekop

METCHOSIN
4 BEDROOMS
1430 SQUARE FT.
We think this is the best planned, best built 4 year old home around. Roomy ash cabinet kitchen with Nook and built-in range to delight the homemaker. Separate laundry room off kitchen. Full, quality wall-to-wall throughout. L-Shaped dining-living room. Fireplace and feature wall, 1½ baths, sundeck, carport. Rec. room down has fireplace and wet bar. If you want a roomy impressive home in a good location hurry, this one is priced to move fast at $49,500. George Davies, 382-3010. BLOCK BROS. REALTY. 478-5561.

OPEN HOUSE
4321 TYNDALL
SAT. 1:30-4:30
$34,900
Don't miss this unusual gem. 4 BR., no basement. Call M. Ruddy, 656-4089.
Park Pacific Inv. Ltd.,
383-4124

Investors
SYNDICATE REALTY LIMITED
620 Broughton St. 386-7721
For prompt and efficient service, consult with our real estate staff. (24 hrs.).

SAXE POINT AREA
—4 bedrooms, 2 bathrooms
—1,750 sq ft living area
—Plus very nice ground-level suite with separate entrance.
—Triple carport
—VLA built, 17 yrs old
—Kitchen with nook, dishwasher
—Many extras
—Sea view, 150' to beach
—Large lot
—$59,500. Excellent terms to suit. No agents, please. 1133 Munro St. To view phone 383-4650.

COLWOOD — $46,900
Immaculate custom built 2 year old split level with stucco exterior and plaster interior. 3 bedrooms, 1½ bathrooms with shower en-suite. Large sunken livingroom, floor to ceiling rock fireplace with W-W shag throughout. Roughed-in rumpus room and enclosed double garage. Beautifully landscaped large lot with fenced backyard. Close to schools and on quiet street. 478-3526.

OAK BAY
3-year-old 3-bedroom house with finisher basement on small easy care lot. Immediate occupancy. $43,500. 592-7766.

BY OWNER
Brand new 3-bedroom, full basement Sidney home. Available immediately. $36,900. Good terms. Phone 477-4641.

OAK BAY — 2555 MARGATE AVE. 3 or 4 bedrooms, $48,500.

250 HOUSES FOR SALE

FOR SALE
Royal Trust
"THE SIGN THAT SELLS"
3400 DOUGLAS ST.
384-8001

OPEN HOUSE
SAT. 1:30 - 4:30
8048 ARTHUR DRIVE
TURQUOISE POINT
$53,500. SEAVIEW
Now under construction and ready for occupancy very quickly. Features lovely living room, dining room in-line with exquisite fireplace. Sunny kitchen with sliding doors to large sundeck. Three bedrooms, four-pce. bath and master bedroom has ensuite plumbing. This home features ground floor entrance hall, lovely recreation room area with extra fireplace and large level lot on sewer. To view please contact PETER TER VEER 384-8001.

UP ISLAND ½ ACRE TREED LOT
Buy your retirement site now, close to the Ocean and a modern marina, on the East Coast of the Island, all the seafood available for the taking. Deep Bay salmon fishing is great, piped water, hydro, paved road available in this still quiet area. Phone JOHN MORRY or JOYCE MILLER, 384-8001.

UPLANDS—$84,500
4 bedrooms, 4 bathrooms, a beautiful family home with charm and elegance on ½ acre of landscaped garden and trees, designed for easy care — many really good extras — like a den with Fireplace, large living room with fireplace and separate entertainment size dining room — a recreation room downstairs with fireplace. We would like to show you this quality home. MLS 5848. Call GLEN or MARG McGregor,384-8001 or 477-3675.

O

250 HOUSES FOR SALE

# BLOCK BROS.
1800 Blanshard
3636 Shelbourne
1949 Sooke Road

## NEW HOME— ½ ACRE $43,900
A gorgeous country estate awaits you and the family. Features 2 old brick fireplace, en suite plumbing, full bsmt., and splendiferous covered outdoor living area. Call me now to pick colors and carpets. Go ahead, spoil yourself. You deserve it.
TERRY WATLING
477-1841 652-1644

## ARE YOU FENCED IN?
If you like elbow room — then don't miss this. Exec. styled home offers possible 5 bdrms., 2 bthrms., 2 FPs, entertainment-sized living room and din. rm., beautiful kitchen. Situated on approx. 1 1-3 acre of pony pasture. $52,900.
592-1764 CLIFF BALL 477-1841

## LOVE
OAK BAY?
Willows school area, 1 bdrm. and den or 2nd bdrm. on main and 2 bdrms. up and more down is what this family home offers, owner asking $44,900 for this fenced lot and lane access home that is completely redecorated, easy financing is arranged so call to view. Ask about taxes, they're low.
MR. CLENDINNENG
477-1841 477-5462

## "OF COURSE YOU CAN"
Because the legal suite will help you purchase this immaculate 3-bdrm. home on view lot. The liv. rm. offers lots of usable wall space for "change your mind" furniture arrangements, and a beautiful brick fireplace. The inviting din. rm. and kit. are designed as "more pleasures." The covered deck overlooking the secluded yard add to make this a most desirable property.
477-1841 CLIFF BALL 592-1764

## GOING, GOING . . .
A 4-bdrm. executive home within min. of the Racquet Club and UVic. Spacious liv. rm. with attractive white brick fireplace and mahogany panelling. Sundeck off dining room. Panelled fam. rm. with built-in bar. 2 bthrms. Db. carport with room for your boat. $47,000. View this immaculate home with TED WALFORD
598-1420 or 477-1841.

## NEW— BRENTWOOD
3 BR situated in parklike surroundings. Lovely subdivision with all underground services. Old brick Spanish fireplace and brick outside trim. Quality builder. Possession soon. Let's talk trade.
Paul Hanson 478-5561 478-5446

## 2-BEDROOM $28,500
Very comfortable starter or retirement home with separate garage and full partially developed basement. Roomy kitchen with large sun room at back. Plumbing, wiring and furnace are near new.
Bob Paul 478-2477 478-5561

## READ ME
Compare these advantages offered by this home in the Colwood area with others of comparable price, and call me any time.
One half acre of usable property
1230 square feet with 3 bedrooms
Separate 22x24-foot garage
Dining room with secluded patio
Corner lot with potential subdivision of one lot.
Low taxes approx. $265.
Asking $39,500.
Doug Cole 478-5561 478-4494

## KICK THE LANDLORD HABIT
2 BR part basement, 940 sq. ft. Large treed lot in Langford. Low taxes. Home has separate dining area, LR has heatilator fireplace. On a very quiet street. As little as $1,350 plus B.C. second could handle down payment. To view, don't delay, there are few good buys today at $27,000. Call:
John Adank Gary Whiteley
478-4335 478-5561 385-8177

## COLWOOD 2 BR. ON .58 ACRE $37,900
This is one you've got to see, with possession "right away." Large 16'x18' LR with FP. Features sliding doors to a secluded sundeck. Completely new kitchen. Laundry room with lots of storage. If you like gardening, this is your home. Separate garage, storage shed, greenhouse, chicken coop, not to mention the scads of young fruit and nut trees, vines and gardens. Vendors are anxious for a sale, so call to view.
John Adank Gary Whiteley
478-4335 478-5561 385-8177

## GUEST HOUSE
Revenue from a little bit of cooking for others can make you that little extra you've always wanted. Ask about these 4-BDRM. houses and then make an appointment to view. It's as good as gold. ROB FUKUSHIMA, 383-6768, 385-4581, 386-3231.

## 3 BDRMS.
Within walking distance of Woodwards, close to schools and transportation. New wiring, plumbing, furnace and roof. Garage, lots of storage. Asking $32,000, but try your offer. LOREA TUBB, 477-6617, LINDA FAHEY, 656-1520 or 386-3231.

## SWEET IT IS
Located close to transportation, 3-BDRM. immaculate home with some built-in appliances. Priced to sell at $41,900. Call RUSS MCDOWELL, 386-3231, 382-7930.

## A MOUNTAIN RETREAT
For year around living. A spacious home of exquisite taste on 12 acres — only 20 minutes from the city. $89,900. 18 acres adjacent for $45,000. WILF WEICKER, 386-3231, 598-1649.

## SIDNEY
3 BDRM. This 4-yr.-old beauty situated in a lovely newer area is the best buy in Sidney! Well maintained and immaculate. Fantastic huge lot with a fish pond and nine fruit trees. Value packed at $36,500. JUDY JOHNSON, 386-3231 or 385-3635.

## 2¾-MILE CIRCLE
RETIREMENT SPECIAL — 3-BDRM. split level home with en suite plumbing — NICE COUNTRY SETTING with SOUTHERN exposure. Large lot with excellent garden soil. Large sep. workshop. Lots of room here for your GRANDCHILDREN. ALL YOU EVER WANTED. Offers invited on $38,000. GERRIT KLOOTWYK. 386-3231 or 479-3313.

# WHYTE & GOWER OAK BAY PROPERTIES LTD.

GLANFORD GARDEN
Evergreen trees create atmosphere of peace and seclusion for this delightful 18-year-old 3-bedroom home. Of the many good features you'll specially enjoy the cosy brick fireplace in the living room, sliding glass doors leading off the dining room to a large sun porch. Well planned kitchen has separate eating area. High basement with good recreation room — drive in garage plus room for development. Pleasing yard — delightful neighbourhood of newer, well kept homes, close to all amenities. Call now to view this exceptionally well constructed home priced at just $27,200. LORETTA HOGARTH 592-3537 or 592-2407 anytime.

250 HOUSES FOR SALE

D. F. HANLEY AGENCIES LTD.
3293 DOUGLAS ST.
385-7761
OR
3021 SHAKESPEARE ST.
388-4294

# OPEN HOUSE
Spacious 2 Bedrms.
4000 Carey Road
Sat. 1:30-4:30
Spacious (1270 sq. ft.) home situated on large grounds with fruit and shade trees — privacy. Large LR with brick fireplace, separate DR, large, attractive foyer all with hardwood floors. Full high bsmt., sundeck. Excellent garden area. Asking price $39,700. For prior viewing please call:
PAT VICKERY 592-6192 (Res.)
BILL BATES 592-4077 (Res.)
Or 385-7761 Anytime
—D.F.H.—

# COLWOOD 2 BEDROOMS $24,900
This stucco bungalow offers everything, large rooms, separate heating, well-located lot. This property has a great future. One block from schools, stores and buses. If you are handy with a hammer and don't mind fix'en her up, this home will repay you handsomely. MLS.
BILL CARNEGIE
385-7761 (24 Hrs.) 652-3627 (Res.)
"The Working Mans' Realtor"
— D.F.H.—

# METCHOSIN 4 BEDROOMS 2.1 ACRES
This rustic home is situated only ¼ mile from Whitty's Beach. The 1,500 sq. ft. of living on the main floor offers huge living room with stone fireplace, 4 bedrooms, dining room and compact kitchen. The full basement has a finished rec. room, 2nd bathroom and possible 5th bedroom. The land is gently sloping and fenced. There are no outbuildings so you can develop to suit your needs. Asking $45,900. ML No. 5452.
BILL CARNEGIE
385-7761 (24 Hrs.) 652-3627 (Res.)
"The Working Mans' Realtor"
— D.F.H.—

# LANGFORD 3 BEDROOMS $29,900
Situated on a Texas-size lot in a quiet area. This 12-year-old, full-basement home offers small taxes and big value. It would take the rest of this page to explain the many benefits you would receive by owning this home. So why don't you call me — I'll let you see for yourself. MLS.
BILL CARNEGIE
385-7761 (24 Hrs.) 652-3627 (Res.)
"The Working Mans' Realtor"
— D.F.H.—

## SIMPSONS-SEARS 3 BEDROOMS $39,900
Large living room with corner fireplace, dining room with french doors to sundeck, large finished rec. room in full basement. Every square inch of this home is immaculately finished. Situated in a popular area and landscaped to perfection. This home will sell fast, so you'd better hurry!
BILL CARNEGIE
385-7761 (24 Hrs.) 652-3627 (Res.)
"The Working Mans' Realtor"
— D.F.H.—

## EXECUTIVE HOME IN-DOOR POOL
Professionally landscaped, situated on a quiet cul-de-sac overlooking the STRAITS OF GEORGIA. Formal living room with fireplace and hearth, feature dining room, plus family kitchen for MUM with a patio and panoramic seaview from all of these rooms. THREE bedrooms, plus a feature ensuite off Master bedroom. Family size rec. room with wet bar, rock fireplace and games room adjoining and for your added enjoyment a completely enclosed IN-DOOR POOL with feature fireplace, sauna, full bathroom, change rooms and view of the ocean. Definitely a quality home with many extras. Price $137,500. Now vacant.
FRED CARVER 598-2581
DOUG BAVINGTON 598-3929

SINCE 1887
Pemberton Holmes Ltd.
1002 Government St. 384-8126

OPEN HOUSE
SATURDAY 1:30-4:30
3411 BETHUNE
A 3-bedroom no basement home that needs a furnace and a handyman painter. Good holding property. Good economical accommodation for only $19,900.
384-8126 JIM WEST 382-1145

OPEN TO VIEW — SATURDAY 1:30 - 4:30
414 MARY STREET
An excellent 2-bedroom, full basement home located close to all amenities. The large lot is fully fenced and landscaped and there is a separate garage. Immediate possession. Excellent holding property zoned R3. The asking price is $32,500. For further information please call
384-8126 WALT SLOCOMB 383-4035

FEE APPRAISALS FOR ALL PURPOSES
APPRAISAL DIVISION

# OPEN HOUSE SOUTH OAK BAY
Daily from 3-5 p.m.
2 executives homes, corner of Foul Bay Road and Crescent. 4 to 5 bedrooms, 3 full bathrooms, with beautiful view of Straits and Olympics. $69,500.
By builder 598-1223 or 598-1103

250 HOUSES FOR SALE

WHITTOME'S
4520 West Saanich Rd.
Royal Oak Branch
479-1667

## 3 ACRES NATURAL SETTING $49,500
Retire now! Move in for Christmas! Roast chestnuts by the huge Fireplace in the Entertainment-sized Living Room (Beamed Ceilings) of this Charming, New, Rustic-style home. Huge workshop. Low Taxes!
479-1667 CATHY ATKINS 479-5427

## BRENTWOOD $42,900
Like a Brand NEW 1250 sq. ft. HOME in a new residential area for Christmas?? The eye-appealing exterior will draw you inside to inspect the LARGE LR with Floor to Ceiling SLATE FIREPLACE. Dining rm with Sliding Glass Doors to Sundeck. Bright Kitchen with DISHWASHER. Large 4-pce bathrm, three bedrms with 2-pce bath off Master. Downstairs, another 1250 sq. ft. ready for development. Recreation Room area with R.I. FIREPLACE for next year's Christmas Party plus R.I. Plumbing for Third bathrm. Completion in 3-4 weeks time. Large 9¾% Mortgage!
479-1667 CATHY ATKINS 479-5427

## 1.71 ACRES WATERFRONT $49,900
Charming, immaculate 2-Bedrm home, separate dining rm. Teak kitchen . . . a woman's dream! Spotless 3/ bsmt, ready for development. Fenced property — grow your own vegs — raise your own chickens, etc. Loads of parking for trailers or trucks. Approx. 175' sheltered waterfront. Ideal for your boat . . . and oyster picking! Only 30 minutes to the City. 3 miles to Sooke Village shopping and schools!
479-1667 CATHY ATKINS 479-5427

## CENTRAL SAANICH
If you wish to live in a low tax area in the country, in a 2-yr.-old, 4 bdrm., full bsmt, home on a treed lot, with rural valley scene in front of you — this is it! Walking distance to the top of Bear Hill which has an unsurpassed view of Sidney and the Islands, plus walking distance to school. Indoor horse arena if you have a horse to board or children to take riding lessons. All for $36,900 with a lge. 9¼% mtg. Call:
479-1667 ROY TELFORD 382-4183

J. H. Whittome and Co. Ltd.
Royal Oak Branch

# Byron Price and Associates Ltd.
804 BROUGHTON ST. 385-2458

## MT. TOLMIE 3 BEDROOM FULL BASEMENT
This brand new listing is hard to come by, only 8 yrs. young and close to all conveniences. Living rm., dining area in line. Double sink in kitchen. 3 bedrooms, double plumbing, one on main floor, the other in developed basement. Rumpus rm., Kitchenette, can easily be converted for rental purposes. Dr-in garage. Deep lot. Asking $41,900. Phone Victor Wong, 385-2458 anytime.

## Love Your Neighbor
BUT DON'T GET TO CLOSE
Have some open space between all of your property boundaries and the neighbors' property — land that no one will ever build on because it's reserved for parkland. Impossible? Not quite, because there is ONE such property available and we are offering it for sale. 20-year-old, 2-bedroom stucco bungalow with partly developed basement. $29,000. Don Bacon, 385-2458.

# Montreal Trust
1057 FORT 386-2111

OPEN HOUSE
NEW SIDNEY EXCLUSIVE
10042 JUDSON PLACE
TURN OFF RESTHAVEN ONTO MILLS, AND THEN ONTO JUDSON
SAT. 1:00 to 3:00
This lovely nearly new home on a quiet cul-de-sac among other new homes has a spacious living room with wall to wall shag carpeting and most attractive antique brick fireplace, big family-sized kitchen, plus 3 bedrooms on the main floor. Sliding glass doors lead to a sundeck overlooking the back garden. There are lots of cabinets in the bright cheery kitchen. The basement contains a roughed-in rec. room, ready to be finished and space for another bedroom and bathroom if desired. Let me show you through or call me for a prior appointment.
386-2111 JEANNE LUCAS 477-1242

DRL
DOUGLAS REALTY LTD.
385-8784
12 CENTENNIAL SQUARE
LIST AND SELL WITH D.R.L.

OPEN HOUSE
SAT. 2-4:30 P.M.
4119 HAWKES
Lovely 2-bedroom cottage-rancher. Living room with cozy fireplace, family-sized kitchen, separate utility room Pkd. for W-D, workshop and carport. Fully fenced lot in desirable residential area. Asking $33,900.
DONNA PRETULA 384-2057
or JOAN HOPER 652-3103

B.C. LAND AND INSURANCE AGENCY LTD.
530 BROUGHTON
388-5555

CITY TRUST
477-9551

LIKE NEW
$26,900
Large new addition and complete renovation makes this 2-bedroom home just like new. All new wiring, plumbing, stucco exterior and roof. Drive by 379 Davida, then phone 477-6422.

CUSTOM BUILT
Home on your lot or ours. Competitive prices and facilities for design and financing available. Call Don Penman today at
KASAPI CONST. CO. LTD.
386-6191 Eves. 479-7382

BY OWNER
3-bedroom home in James Bay. Asking $38,000. 385-1072 after 5 p.m. No agents.

ROY OVERTON CONTRACTING. Specializing in residential additions. Phone 384-5505.

250 HOUSES FOR SALE

JACK MEARS OAK BAY REALTY LTD.
"The Professional People"
Coast to Coast
Real Estate Service
2194 OAK BAY 598-3321
201-727 JOHNSON 386-2291
3618 SHELBOURNE 598-3344

OPEN HOUSE
FRI.-SAT. 2-4:30 PM
2 OR 3 BEDROOMS
RETIREMENT OR STARTER
854 PEMBROKE
A lovely little 950 sq. ft. house, just newly renovated. New w-w carpets, new furnace, painting, and trim. On quiet street, just ¼ mile to town. Beautiful garden with vegetables, flowers and fruit trees. Full high basement, with area for up to 2 bedrooms. A real gem. Hurry on this. Try as low as $3,500 down. Asking $32,900. F. WILLS at 598-3344.

OPEN HOUSE
THURS. AND FRI. 2-4 P.M.
SAT. 1:30-4:30
645 BATTERY ST.
$47,000. Rambling one storey newly renovated home. 2,200 sq. ft., 3 fireplaces — wall-to-wall throughout. All new wiring, plumbing plus new furnace. 3 or 4 bedrooms, one with en-suite. Bright modernized kitchen with family room, eating area, utility room plus storage area. Separate garage. RUTH BENNETT AND RUPERT BRANT in attendance. 598-3321.

OPEN HOUSE
SAT. 2-4 P.M.
3112 QUADRA ST.
This is a large English style home with 3 bedrooms up plus extra bathroom. Downstairs has lovely large living room and dining room for a large dining set. There are 3 fireplaces plus 2 bedrooms on main. Full basement with extra room. Must be seen inside to appreciate. BILL MOHR at 477-1741 and HAROLD WHILEY at 592-2798 will be on duty. Office — 598-3321.

NEW LISTING
Beat the inflation and energy Crisis this winter. Lovely well insulated family home on the bus line near schools, University, Racquet Club, and Uplands Gold Club. Splendid kitchen, garden and most types of fruit trees. No remodelling or redecoration needed in this one. Please phone me for the many factors which make this such a very good value at $54,900. Call: URSULA E. S. Lande at 386-2291, anytime.

JAMES BAY AREA
REDUCTION IN PRICE
Good living plus income. 2 bedrooms up and down making it a legal duplex. Good kitchen with eating area, separate entrances and double garage. This has been reduced to $39,900 for quick action. For further particulars call HAROLD WHILEY at 592-2798 or BILL MOHR at 477-1741 or office — 598-3321.

OAK BAY
$79,000
Do you want an unusual home very large on an excellent piece of property. Possible revenue. This is very unusual. For further information please contact BILL MOHR at 477-1741 or HAROLD WHILEY at 592-2798 or office — 598-3321. MLS 5985.

NEW LISTING
Stately trees shade home, stand guard over lake view, lovely Cathedral entrance, durable aluminum and stucco exterior under cedar shake roof, inside designed for the expanding family, 3-bedroom (master ensuite) home, unique fireplace adds cozy note to living room, restful view from dining room with sundeck off, as well as the 11x12 kitchen of nicely arranged citation cabinets. Room for further development downstairs. Easy care lot for those who desire lots of leisure time. Close to parklands and schools. Exclusive with: ROY GOULD at 386-2291 or 384-1563. $39,900.

GEARED FOR FAMILY LIVING AND FUN
Sturdy built, well planned, and safely fenced. Good family accommodation in this attractive 3-bedroom split-level home, added features of: rock fireplace, quality carpet, sundeck with entrance — to mention just a few. My pleasure to show you this home, please call: EDNA VLIET at 386-2291 anytime.

GONZALES BAY WATERFRONT
$63,900
For those who desire waterfront, with an unobstructed view of the Straits and the Olympics. Large, comfortable living room, with fireplace. Dining room opens on to closed-in Den with fabulous views for year-round enjoyment. A warm cheerful family kitchen. Two bedrooms on the main floor, with one down. Full high basement, with rec. room, (22'x12'6") and fireplace. Very easy home to heat. (I have the figures to prove it.) Don't pass up this opportunity. Call now to view. B. JOHNSON at 598-3344.

WHITTOME'S
706 FORT St. 388-4271

## Acres of Beauty
2 exceptional view properties each over 11 acres. Buildings on both, new to six years old and have plumbing, hydro, water. Arable land is treed, secluded. 10 mins. from Woolco, $95,000, $149,000 asking. Call:
THE ZIEGLERS
388-4271 592-1768

## LAST CHANCE $5,600
We have only 1 lot left in this 11-lot subdivision on the Trent River at Royston. Next year prices are sure to be higher. Lot is 8,500 sq. ft., on paved road with beach access. Hydro and city water. Good holding investment. For details and plan call:
ELEANOR SANDERSON
388-4271 384-9610
J. H. WHITTOME AND CO. LTD.

Western HOMES Ltd.
817 FORT ST. 386-3494

# OPEN HOUSE
1216 Pearce Cres.
(off Blenkinsop)
SAT. 1:30-4:00
—3 BEDROOMS
—FULL BASEMENT
—LARGE, FENCED, NICELY LANDSCAPED LOT
—$36,000 (5948)
—COUNTRY STYLE LIVING CLOSE IN
—FOR PRIOR VIEWING CALL:
Hilary Stewardson
386-3494 598-4172

## DOLL HOUSE— $28,500
—conveniently located, close to town
—completely renovated, inside and out
—2 good size bedrooms, new wall to wall
—lovely living room with wall to wall shag
—new kitchen, separate eating area
—full basement with extras
—lots of parking
—trees on lot
IRENE VAN 384-9191—386-2911
Homefinders, Wall and Redekop

KLAHANIE
2 acres, new 3 bedroom, full basement. $46,000. 479-7973.

250 HOUSES FOR SALE

Island Pacific Realty
3200 QUADRA 388-6231

## W. SAANICH RD. 1.3 ACRES
This is a wonderful 3-bedroom ranch style house with all city conveniences. 1,600 sq. ft. of living space and plenty of room for horses in the barns. $53,750. MLS. For viewing only call GLENN NICHOLLS, 388-6231 or 479-5971, Island Pacific Realty.

## GLANFORD AREA 4 BEDROOMS $29,500
Perfect family home, located in handy area. Full basement and a good-size lot. Drive-in garage. Quickly call CHRIS GREIG, 388-6231 or 478-7238.

## METCHOSIN SEA-VIEW
1660 sq. ft. plus a full basement and real good quality construction. 3 large bedrooms, living room and dining room and featuring a comfy family room adjoining the kitchen. Large sundeck. Asking $58,900. Exclusively with IRENE DALZIEL. 388-6231 or 477-6380.

## GORDON HEAD $45,900
Better than new, 3 bedrooms, living room with in-line dining room and fireplace. Fully developed basement with 2-pce. bathroom, 4th bedroom and large rec room. Attached carport, nice level landscaped lot. Possession could be arranged before Christmas. Quickly call IRENE DALZIEL 388-6231 or 477-6380.

## GORGE $26,900
2-bedroom cosy stucco bungalow, good wiring and oil furnace, large lot, fruit trees. Could be excellent starter. Try your low down payment and offer. Quickly call IRENE DALZIEL 388-6231 or 477-6380.

## MINI RANCH
This beautiful property is well treed and level. The house has 3 good sized bedrooms, large kitchen and eating area, separate dining room and living room with fireplace. Nice laundry room with washer and dryer hookups. Recently redecorated and priced at only $31,500. Call SHANE BEFURT 477-9730 or 388-6231.

## WALK TO WOODWARDS
Cosy, 2-bedroom home on larger sized lot. This home has everything for the young family. Features a comfortable living room with fireplace, and utility room wired for washer and dryer. Copper plumbing and plaster throughout. ASKING $27,500. CALL CHRIS GREIG, 388-6321.

GARDNER REALTY Ltd.
899 FORT ST.
385-7721

## MARIGOLD AREA 7-YR.-OLD BUNGALOW 840 SNOWDROP
Drive by but do not disturb the owners, and see this delightful 2-bedroom plus den or could be third bedroom. Cozy living room with wall-to-wall carpeting, fireplace with raised hearth, modern kitchen wired for range, and eating area. Stucco exterior with large attached garage, oil heating, sewer is on the street but not connected yet. Close to all facilities. Ideal for newlyweds or retired couple. No steps. (MLS) Full price $34,900. Call
385-7721 HAROLD WARE 598-4358

# TREES TREES Near Kmart
Just listed! A delightful 2 bedroom home with a third bedroom or rumpus room in the full basement. You will enjoy the privacy of this well treed lot on a dead end street. The kitchen is extra large and the living room has wall to wall carpet. Many other features and on a 75'x124' lot. $34,500. To view call: 385-7721 CLIFF SALMOND 477-3626.

## THETIS HEIGHTS 4 or 5 BEDROOMS
Sunken living room with lovely view. Big bright kitchen with Touch Latch cabinets. Floor to ceiling granite fireplace in large rec. room. Workshop with bench and built-ins. Drapes included (Approx. $1000). Spick and span from tip to toe. Move right in! Price $43,500.
385-7721 KENT MACLEOD 385-2016

## OAK BAY 2438 Lincoln Rd. Quick Possession
Charming white stucco bungalow located on a quiet street only 2 blocks from Willows Beach and shopping. Has large entrance hall, living room with FP, oak floors, 2 good size bedrooms. Pembroke bath, kitchen with nook. Full cement basement with drive-in garage. Lovely landscaped garden, fruit trees and a back lane. Price $41,950. Viewing by appointment only. Exclusive with:
385-7721 BILL WEISS 385-5894

HENRY BITTERMAN LTD.
2706 Government 386-2971

SAVE . . . $ $ $ . . . HUNDREDS
Our Commission—only 4%
4% 4% 4% 4% 4% 4% 4% 4%

## EXCELLENT STARTER!
3-bedroom home on good lot. Easy taxes and financing. 15 mins. from town. Phone now, this won't last.
$25,500 with terms.
RON TANNHAUSER
386-2971 478-2951

IMMEDIATE POSSESSION
3 BRs up plus one down, 1½ years old — W.W. carpet, full bsmt., rec room. Citation cabinet kitchen, ensuite bath — sun deck.
$38,500 with terms.

2 BR., 3 YEARS OLD
Cosy — Quiet — Cul-de-sac. Good construction. Deck full high basement. Neat. 10 minutes to Woolco.
$33,500 with terms.
BLAIR SCOTT
386-2971 478-5912

## MOVING FOR CHRISTMAS
Brentwood area, 6813 Wallace Drive. 3 bedroom split level, large L-shaped living and dining room, fireplace, feature walls, cement patio off dining room, en-suite plumbing off master bedroom, 9 percent mortage, total price $37,500. For viewing call 386-0575 after 5:00 p.m.

IMMEDIATE POSSESSION 1-year-old ½ duplex, 3 bedrooms, 2 baths, low down payment, full price $25,500. 384-9753.

250 HOUSES FOR SALE

P.R.B.
P. R. BROWN AND SONS LTD.

# HIGHROCK PARK AREA ESQUIMALT
2-bedroom full-basement bungalow. Sep. dining room plus family room off kitchen. This desirable home will not last. Asking $35,000. Call me now!
385-3435 ROY ANDERSON 477-5057
— P.R.B.—

## CITY PROPERTY 6 ROOMS
Older style family home with 2 sets of plumbing and hot-air heating. On a large lot presently zoned for apartment use. Asking $26,800. MLS 5719. Please call:
STAN WINTERBOTTOM
385-3435 598-2253

## IMMEDIATE OCCUPANCY ON A LAKE
A gleaming white stucco 2 bedroom bungalow located in a setting of wooded charm, a few minutes from City Centre. The large living room, dining room, sun room, and kitchen with utility room—all provides the finest in living. Deck the halls, trim the tree in this home perfect for the holiday and all year round. A value packed, comfortable home you should see right now.
K. O. MOORE
385-3435 385-4227
—P.R.B.—
P. R. Brown and Sons Ltd.
762 Fort St. Victoria, B.C.

A. BERNARD and CO. LTD.
655 FORT ST. 384-9335

LANGFORD
Modern home, one year old in excellent condition — Living room with fireplace — dining area. Large family room off the bright sunny kitchen. Vanity bathroom. Two good-sized bedrooms. Master bedroom has ensuite plumbing. Full high cement basement roughed in for two bedrooms, rumpus room, and extra bathroom. Nicely landscaped and fully fenced.
$37,000
For viewing call
RON McCONNAN
384-9335 383-8526

LANGFORD
No-step bungalow. Wall to wall carpeting throughout. Step out from the living room to a private patio. Large eating area. Built in electric stove in the cosy kitchen. Utility room. Three bedrooms. Ensuite plumbing off the master bedroom. This is a real gem. The condition is excellent inside and out, and must be seen to appreciate this lovely home.
$35,500
To View, call
RON McCONNAN
384-9335, 383-8526

# RITHET'S
for Real Estate Insurance Appraisals

# ELK LAKE
PICTURESQUE WHITE COLONIAL ON 4.3 ACRES
This spacious COLONIAL HOME features extra large living room with fireplace, huge Master Bedroom also with fireplace, 2 other bedrooms and a third or den as desired. Large Rumpus Room in basement with room for extra development. Large double garage attached to house by breezeway. Home is heated by Oil Hot Water heat. Curved driveway brings you to this impressive home. Now reduced to $125,000. For more information or to view call TED WILKINSON or OLIVER DOUGLAS at 382-4251 anytime.

## BRENTWOOD BAY
Cosy 2-bedroom home with large living room which presents an unobstructed water view. Large cabinet electric kitchen, ½ basement, separate garage. All on easy-care lot. Asking $32,000. For more information and to view call TED WILKINSON or OLIVER DOUGLAS at 382-4251 anytime.

J. D. BOSDET LTD.
120-727 Johnson St. 386-3128

# OPEN HOUSE
3399 CARDIFF PLACE
FRI. AND SAT. 1:30-4:30
Immediate possession, owners are moving. Deluxe post and beam split level — 3 bedrooms — 1½ bathrooms — open stairwell to a large rec. room with a fireplace. Large treed lot, plenty of parking — a must see in this most desirable area. MLS 6045. Asking $56,500. Excellent financing.

# OPEN HOUSE
4882 TOWNSEND DRIVE
FRI. AND SAT. 1:30-4:00
2½ acres, 2 bedroom, full basement home in the Royal Oak area near Beaver Lake, offering a multitude of large trees and seclusion, yet only 15 minutes from downtown. Asking $49,900. MLS 6060.
FOR 24-HR SERVICE CALL:
ALICE MOORE 592-4529
BRUCE POLLOK 385-2651
ED KRAFT 382-0660
Ask about our guaranteed sales

## IDEAL FAMILY HOME
Close to Town and Country. 2 bedroom, with basement, just waiting for the right family. Shag carpeting, modern kitchen are yours for the asking of $28,500. For viewing anytime call:
LOLA CLARK 479-3010—386-2911
Homefinders, Wall and Redekop

## CORDOVA BAY WATERFRONT
2-bedroom home. Full basement. Separate garage. Good sized lot. $42,000. Call 658-5166 after 2 p.m.

250 HOUSES FOR SALE

# JOHN BISHOP LTD. EXPANDS TO NEW LARGER PREMISES
ON DEC. FIRST AT 820 CORMORANT FACING B.C. HYDRO PARKING LOT
(JUST OFF BLANSHARD)

## FIRST TIME OFFERED NEW DEAN PARK 2000 SQ. FEET FINISHED FEB.
This beautiful large home offered at $59,500 has EVERYTHING a discriminating buyer could desire. On a lovely TREED CORNER LOT, with TRIPLE plumbing — FOUR bedrooms — DEN — DOUBLE GARAGE — OUTSTANDING STONEWORK, etc. NOW is the time to arrange for this home to be YOURS — Decide your colors, carpeting and several SPECIAL items you may want to include. New Framed, part Plumbed, but certainly easy to see the LARGE ROOMS and division of this Beauty. Call me to VIEW this LUXURY home.
JOHN BISHOP, B.Sc.
Realtor-Appraiser
384-0581 (24 Hrs.)

## WEST GORGE WATERFRONT 1760 SQ. FT.
SECLUDED — CHARMING — FOUR BEDROOMS — TWO Bathrooms — Lge. FAMILY ROOM — BEAUTIFUL DEN — ASKING $54,000. MTG. $30,000.
JOHN BISHOP
384-0581 (24 Hrs.)

# Johnston
REALTORS — APPRAISERS
SINCE 1903
1306 BROAD ST. — 385-2471
JOHNSTON AND CO. LTD.

## DUPLEX—$39,900 OPEN HOUSE 2896 INEZ ST.
Thurs., Fri. 5-7 p.m.
Sat. 1:30-4 p.m
Almost completely rebuilt and conforms to latest bldg. requirements. i.e. each suite is completely separated. New chimney, roofing, fireplace, kitchens, bathrooms, bedrooms wiring, plumbing, etc., etc. W.W. in all rooms; 3 bedrooms; 1150 ft. on main floor. Top suite — 1 bdrm, large kitchen and living room.
HUGH YEREX
385-2471 479-8169

# C. J. McLEOD REALTY LTD.
2230 Oak Bay Ave. 598-4567

## SOUTH OAK BAY OPEN HOUSE
THURS. AND FRI.
1:30-4:00 P.M.
2174 BARTLETT AVE.
3 or 4-bedroom family home, living room with fireplace, separate dining area. On a quiet street near the sea, with a park close by. Realistically priced on today's market at $39,000 for a quick, clean sale. Mrs. McLeod or Mrs. Hart, 598-4567.

## BRIGHT LITTLE 4 BEDROOM IN TOP RESIDENTIAL DISTRICT $35,500
2 bedrooms up and two down. Stone fireplace, workshop off utility and mud room. Large bright kitchen, drive-in garage. Spick and span from tip to toe. Move right in. Remember when Spring rolls around, a buy like this won't be found! Call Will Sheppard, City Trust, 477-9551 or Res. 592-0878.

## OPEN HOUSE 2908 Corrine Pl.
Sat. 1:30-4:30 p.m.
(Turn left at Goldstream Shell, 4 blks left on Corrine)
4 month old home! Over 1350 sq. ft.! Deluxe throughout! Professionally landscaped! Excellent financing. New Listing! Exclusive!
ASKING $39,500
Bob Garside City Trust 477-9551

## BUY NOW!
$32,500
MOVE IN MAY
Owners will sell their Langford home and rent back from the purchasers until end of April, 1974. Accommodation consists of 2 bedrooms; den; bright family size kitchen with utility off; basement; large lot with several fruit trees. Convenient to shops and transportation. For complete details on this MLS 6087 phone FRANK BEAMISH REALTY, 385-9701.

## NEW HOMES BY BUILDER
New 3-bedroom homes now under construction close to school and bus with many plus features. Realistically priced direct from the builder from $40,835. Don't delay call Dan Penman today at
KASAPI CONST. CO. LTD.
386-6191 Evenings 479-7382

## ACREAGE NORTH SAANICH MT. NEWTON AREA
Fantastic view from this property of 62 acres — at only $180,000. Call Mr. Ruddy, 656-4089
M. Lawson, 385-0592
Park Pacific Investments Ltd.
383-4124

## ARDMORE
3-bedroom, 1½ baths, double carport and patio, roughed-in fireplace and plumbing in basement, dishwasher. On ⅔ of an acre, within walking distance of 2 golf courses, seaview. Buy direct from Kipot Construction; $67,000, 1 year guarantee, member of the Victoria Home Builders' Assoc. For more information phone 656-4066 or 656-4003.

## ARDMORE DR.
Acre of trees with mountain and water views. Cosy house, with heatilator fireplace feature in large living room. 2 bedrooms, 2 baths. Minimum basement. A real buy, with good terms. Make offer in mid-forties. 652-3753.

250 HOUSES FOR SALE

OLYMPIC REALTY LTD.
385-5741

## PRIVATE RETREAT
Over 1,500 ft. of Rivertront and 26 acres of privacy. Fantastic fishing and hunting on your own grounds. Beautiful spacious home. Excellent holding and recreational property. Call LILLIAN McLEOD, 385-5741 or 598-5446.

## GLEN LAKE WATERFRONT
A possible future subdivision into 3 Lots, .96 of an acre of Beautifully Treed Seclusion. 69 FT of Waterfront on Glen Lake. One Bedroom Cottage with fireplace included for only $35,000. For further information Call DON OAKES 478-4334 or RAY TILLYER 477-8484 or Olympic Realty Ltd. 385-5741.

## 4 BEDROOMS FOR THE PRICE OF 3
This newly decorated family home is located close to schools and town. 1300 Sq. Ft. of quality built home with hot water heat, large lot with fruit trees, separate garage with room for workshop and asking only $34,500 with good terms. Call RAY TILLYER 477-8484 or DON OAKES 478-4334. Olympic Realty Ltd. 385-5741.

## BRAND NEW 2-BEDROOM CONDOMINIUMS
Don't pay rent! For as little as $1,000 down you could be an owner! Well located in Esquimalt. These units quality for the B.C. Gov't Homeowner assistance loans or grants. Full price $19,900. Only 4 left, so call ELLWOOD NAULT, 385-5741 or 388-4150 anytime.

## $34,900— OAK BAY BORDER IMMEDIATE OCCUPANCY
This new listing must be seen quickly if you are looking for that 3-bedroom, stucco home with a DIFFERENCE! W-W throughout; carport; patio; modern kitchen and bath; sewing room — and you'll love the big, completely fenced yard where your tots, pets or green thumb can have a heyday. Call MELODY VILLENEUVE 385-5741 or 384-8563.

## 2-3 BEDROOM $18,100-$19,900
With the $500 to $1000 cash and monthly payments less than rent, you may be able to relax in one of these beautiful condominiums located in choice area close to schools, shops and transportation. Features wall to wall carpeting, ultra-modern electric kitchen, large storage areas. To view call ALBAN BOWES, res. 479-5693, or 385-5741, Olympic Realty.

# MAYFAIR REALTY
3153 Douglas St. 386-2955
WOODWARD'S MAYFAIR CENTRE

## OPEN HOUSE 2255 ARBUTUS SAT., 1:30-4:30
A stately home near UVic with 5 quiet bedrooms, and a den too. Kitchen is well designed, built-in range, oven, and with a large family room adjoining, formal dining room, 3 bathrooms, patio, brick barbecue. Double carport. A family home only 4 yrs. old, surrounded by the best in schools. $69,000. J. J. WILLIAMS, 386-2955 or 479-1163. See you there!

## BROADMEAD EXECUTIVE
Three or four bedrooms, master bedroom en suite with walk-in dressing room. Large living room with lovely stone fireplace, separate dining room, entertainment size. Roomy family room, recreation room with fireplace, big enough for your family and friends. Magnificent views from all rooms. Price $89,500. LEIGHTON NOBLE 386-2955 or res. 658-8968, or FRED JACKSON 386-2955, res. 477-2537.

## IS $69,000 TOO MUCH?
For a superior home designed for a large family. It does have 5 quiet bedrooms, a den for TV watching, an up-to-the-minute kitchen with built-in range, eye-level oven, ample family room for loafing, a patio with brick barbecue, large lot, many apple trees, double carport, 3 bathrooms (one of them is off the master bedroom plus a sauna room), deep, generous closets, plus other features, surrounded by very good schools and it is close to UVic. To see just phone J. J. WILLIAMS, 386-2955 or res. 479-1163. MLS.

## WATERFRONT
81' of easily accessible sheltered waterfront on The Sooke Basin. 1,000 sq. ft. 2-YEA

250 HOUSES FOR SALE

CANADA PERMANENT TRUST

Guaranteed Sale
Before you list find out how this can work for you. 382-9191.

Property Appraisals
R. S. (Gus) DYER 598-2348 or 382-9191

MORTGAGES
Call K. M. JACOBSEN at 658-8679 or 382-9191.

OAK BAY
UNIVERSITY AREA
Immediate possession on this beautiful custom built 1700 sq. ft. split level home situated on a large landscaped lot in a choice location. Living room has attractive rock fireplace, dining room opens on to large sundeck, modern kitchen, 3 good bedrooms, 1½ baths. Rec room has fireplace and room for additional development in basement. Only $56,500. Call HERB McDANNOLD now at 658-8844 or 382-9191. (MLS6045).

OAK BAY TRIPLEX
This lovely 20-year-old unit has just come on the market. Three excellent self-contained 2-bedroom units, all with large living rooms, modern kitchens and baths, plus 3-car garage on apartment-zoned lot in this very desirable location. Live in one and enjoy the revenue of the two rentals. Priced at $78,000. For details and to view now, call HERB McDANNOLD, 6658-8844 or, 382-9191.

TOWNHOUSE
UNIVERSITY AREA
Deluxe accommodation featuring 3 bedrooms, living room with open fireplace, modern kitchen including fridge and range, 1½ baths, wall-to-wall carpet throughout, full basement and 2-car parking — plus a covered pool and sauna on the grounds. All this at $30,500 with a low down payment. To view now, call HERB McDANNOLD, 658-8844 or 382-9191 (MLS 6064).

Condominium Superb
Three bedrooms or 2 and den, antique brick fireplace, separate dining, large kitchen with utility off, two entrances, controlled front door, covered parking, extra storage and all quality construction. One-year-old building in Esquimalt. $29,900 — excellent value. GRAY LAITE, 656-5267, or SID HASLAM, 477-1994 or 382-9191 (MLS 5890).

OAK BAY
Urgently wanted two or three bedroom home for cash buyer up to $40,000. Please call TED SMYTH, 477-5617 or 382-9191.

Canada Permanent

HALL & HOMEFINDERS REDEKOP REALTY LTD

DOUGLAS STREET 386-2911

$29,500
NEW LISTING!!
Nicely modernized home in lovely Glanford area.
—3 bedrooms on main floor.
—Living room, dining room with W-W.
—Large modern kitchen.
—Full basement with large room.
—Try your low down-payment.
MLS.
IRENE VAN
386-2911 or 384-9191 anytime.

MUST SELL IMMEDIATELY
WHOLESALE PRICED
The vendors have relocated and must sell immediately. Compare the following features, you'll agree this home is a real bargain at $33,500.
—1240 sq. ft., new W-W carpet
—marble fireplace, chandelier in D-R
—large kit. with eating area
—3 bedrooms or 2 with den
—large treed lot with patio
—good parking for extra car etc.
—net taxes $101.00 per year
—clear title — great financing
I invite you to drive by 640 Strandlund Ave., then phone
RUTH SALAGA 386-2911, 479-5632

COLWOOD—UNDER $30,000
3 bedrooms on main floor, 4th bedroom and ½ bath in FHC basement, 25x12 rec room with built-in bar and shuffle-board. Kitchen has built in range, oven and large pullman, sliding glass doors to deck, overlooking nice rear yard with 3 willow trees. 12x24 LR with 3 ft. fireplace. Need I say more?
J. D. BLODGETT, 386-2911, 656-5653

I'M ENTHUSIASTIC!
About this fantastic older, up and down duplex in Esquimalt. There are two bedrooms up and two bedrooms down with laundry facilities in both suites. The upper unit is presently rented to good tenants and the lower suite will be vacant in December so that you can move in and have help with the mortgage payments. With the rising costs of accommodation this will be an excellent starter or revenue investment at the low price of $29,950.
BOB CARBY 386-2911

PIXIE COTTAGE
$27,000
Snug 2-room house on ½ acre in Colwood. Perfect for single person, newly wed, etc. 2 sheds in back, plenty of room for a garden.
JO LENNOX, 478-2563, 386-2911

"COLONIAL" WITH ELEGANCE
Gordon Head—MLS 5902
Enjoy entertaining in this cozy, immaculate home. Modern, sunny kitchen is easy to maintain. Sea glimpse from dining room, living room, den, and from both bedrooms. Sundeck, full basement and separate garage. If you want to locate on a quiet treed street for only $48,500 phone now for appt. to view.
JANINE HALL 386-2911, 592-6826

SSC
SWINERTON, STEWART CLARK LTD.
1318 Blanshard 385-2481

JUST LISTED
JUBILEE AREA
3 BEDROOMS
Small lot, low basement. W/W in Living and Dining room. Includes stove and fridge.
Full price $27,900.
Doug Bowen
385-2481

GORDON HEAD SECLUSION
—11-year-old home on one acre.
—Living room overlooking your private park.
—Dining room in line.
—Kitchen with eating area.
—3 Bedrooms on main floor
—There are 3 bathrooms.
—Finished recreation room
—Finished Games room.
—Carport plus lots of extra parking.
—Asking $54,000.
MLS.
IRENE VAN or JULIE MANNESS
479-8019, 386-2911
Homefinders, Wall and Redekop

250 HOUSES FOR SALE

OPEN HOUSE
SAT. 1:00-4:00
PRIME OAK BAY
2800 HERON
This 3-bedroom, 2½ bath beauty offers large entertainment areas, double garage, rec room with FP, wall-to-wall, (master 4-Pce. ensuite), nice garden, excellent location close to Willows Beach and Uplands Park. $59,900. For preview showing or further information call MURRAY LAWSON, 383-4124 anytime.

Park Pacific

BROWN ROS. on LANSHARD
385-8771 (ANYTIME)

SWAN LAKE
DECEMBER OCCUPANCY
$32,500
This spacious family home has been completely remodelled with new wiring and plumbing. You'll love the living room (fireplace), gracious entrance hall and front master bedroom, all beautifully carpeted. Modernized kitchen and new bathroom are easy to maintain (vinyl wallpaper). 2nd and 3rd bedrooms. Utility room leads to large sundeck which overlooks rear yard with fruit trees. Ample room for workshop and play area in basement. A good buy. View by appointment only. Please call BOB CARTER, 385-8771 (anytime).

253 COUNTRY HOMES AND PROPERTIES

SIDNEY
9573 CHRISTINE PLACE
This is a 3-bedroom split level, immaculate inside and out, and located in a low traffic area. Early occupancy is available and a low 9 per cent mortage may be assumed. $36,900.

ARDMORE
Enjoy peaceful quiet life on this delightfully treed acre near Golf Courses and the sea. $17,000.

Phone GLEN JOHN
656-2848 (res.) or 656-1622 (office)
SPARLING REAL ESTATE LTD.

COBBLE HILL
Ideal family home on 2¼ acres, well constructed and less than 3 years old. 1330 sq. ft., offering 3 bedrooms on main floor, besides a fourth in the basement. A well-planned kitchen and dining area, fireplaces in the living room and rumpus room. Large utility room and garage. A-O heat and community water system. Priced at $37,500. For details contact Walt Hearn at 748-8186, eves. 743-2479.
ASTRO REALTY LTD.
427 Canada Ave.,
Duncan, B.C.

YOU CAN'T HAVE IT!
Until April — but if you would like this darling 3-bedroom, full basement home on a seaview ½ acre, ½ block from sheltered beach on lovely Saturna Island where everyone still smiles, you should see it now with us. Great at only $26,900.
K. Harvey 656-2397
F. Webb 656-3589
Gordon Hulme Ltd. 656-1154

Join the Happy Move
TO BRENTWOOD BAY AND A NEW HOME. ACT NOW AND "HAVE A BALL" CHOOSING YOUR OWN CARPET AND ROOM COLORS. IDEALLY LOCATED — CLOSE TO SCHOOLS AND SHOPPING CENTRE. ONLY $38,900.
ROSE RUSE
Res. 652-2694 Business 652-1141

SECLUDED 4 BEDROOM HOUSE
in Saanich with family room. Full 1 bedroom suite in basement, 40' heated pool, greenhouse, 1¾ acres, $69,000. No agents. Immediate possession. 479-1390.

SIDNEY REALTY LTD.
Serving the Saanich Peninsula
656-3928
Real Estate—Insurance

256 WATERFRONT PROPERTIES

WATERFRONT
ZONED COMMERCIAL
SALT SPRING ISLAND
Approximately fifteen acres of land with water frontage—seven acres zoned commercially. Property consists of four modern cedar built homes, fully furnished and currently rented. Ideal for retired couple desiring revenue and beautiful country atmosphere. Asking $98,500, with owner carrying large balance at reasonable rate. MLS 6080. For details, phone:
DON CLARK
MIKE RUSSELL,
NATIONAL TRUST
388-5451 (24 hrs.)

SEAVIEW
BUILDING LOTS
SOOKE
6 acres located on Otter Point Road. This large treed lot will provide you with the ultimate in a seaview property with a country atmosphere. Asking $9,000.

MILL BAY
Ready for development on this gently sloped lot overlooking Brentwood Bay is an excellent rural purchase with all the amenities of a small community. Asking $13,500. For further information please call:
384-8126 JACK COLWELL 385-3018
PEMBERTON, HOLMES LTD.

LANDSEND
This is a wooded acre with 190 ft. waterfront in this choice area overlooking Cowichan Bay and Satellite Channel. This property can be built on at anytime and sub-divided at a later date upon obtaining a further water connection. Full price $49,000.
Phone GLEN JOHN
656-2848 (res.) or 656-1622 (office)
SPARLING REAL ESTATE LTD.

SEAFRONT
Over two acres of prime Galiano seafront. Mostly treed but contains meadow with old orchard. Good well, insulated cottage with power. If you wait until spring someone else will enjoy it next summer. Just $33,900. Contact RALPH NEWTON-WHITE at 598-3321.

JACK MEARS
OAK BAY REALTY LTD.
2194 OAK BAY AVENUE

SCARCE
Waterfront—Sidney
Vacant landscaped bldg. lot on sheltered Roberts Bay, 57'x153' over. Asking $27,500.—Try your offer!
BILL KNOWLES
385-7261 Anytime
D. F. HANLEY AGENCIES LTD.

$15,500 WILL BUY ¾ ACRE ON A strategic island in Georgia Straits. Property has a small cabin. For further information please call J. H. WHALEN, 382-7975, Homefinders, Wall and Redekop, 386-8321.

MILL BAY
Quality waterfront 3-bedroom home situated on ½ of an acre. Excellent situation and beautiful view. $63,500. GLENN NICHOLLS. Island Pacific Realty, 388-6231 or 479-5971.

WATERFRONT — BY OWNER
Nearly ½ acre in View Royal, modern well appointed family home, asking $49,000. No agents please. Phone 478-5464.

½ ACRE WATEFRONT LOT, Portage Inlet, partly developed, possible V.L.A. Quiet and private $16,500 477-3003 or 477-1980.

256 WATERFRONT PROPERTIES

WATERFRONT LOTS
I now have a few choice waterfront lots located on Denman Island, Shio's Point, north of Qualicum Beach, Beachcomber, Ladysmith areas. Two lots have excellent safe boat anchorage, power, water, paved road, southern exposure. Gentle sloping pebble beach. Well treed for privacy. 1/3 to ¾ acres in size. Priced from $15,000 to $22,000 with terms. For information phone or write Frank McLaughlin eves. 390-4334. Nanaimo Realty Co. Ltd., 17 Church St., Nanaimo, B.C. Phone 754-2311.

258 CONDOMINIUMS AND TOWNHOUSES

SEAVIEW
Waterfront
One Bedroom
Apartment
1440
Beach Drive
Large living-dining area with lanai. Spacious bedroom, full bathroom en suite. Also powder room . . . 4-appliance kitchen; utility room. Security parking; sauna, recreation room. High quality concrete construction throughout.
Phone 385-8512
noon to 5 p.m. each day
exc. Wed. and Sun.

The Ultimate
In Gracious
Living
$45,900

CANADA PERMANENT TRUST
ON DOUGLAS AT FORT

TOWNHOUSE
UNIVERSITY AREA
Deluxe accommodation featuring 3 bedrooms, living room with open fireplace. Modern kitchen including fridge and range, 1½ baths, wall-to-wall carpet thru out, full basement and 2-car parking — plus a covered pool and sauna on the grounds. All this at $30,500, with a low down payment. To view now call HERB McDANNOLD, 658-8844 or 382-9191. (MLS 6064.)

IT'S A BUY!
Three bedrooms or 2 and den, antique brick fireplace, separate dining, large kitchen with utility off, two entrances, controlled front door, covered parking, extra storage and all quality construction. One-year-old building in Esquimalt. $29,900 — excellent value. GRAY LAITE, 656-5267, SID HASLAM, 477-1994 or 382-9191 (MLS 5890).

CANADA PERMANENT

Westerham
ESTATES LTD.
382-6151
OPEN HOUSE
WEEKDAYS 1-4 P.M.
COLONY PARK MANOR
1680 POPLAR ST.
OAK BAY
OPEN HOUSE
MON. TO SAT. 1-4 P.M.
GOODWIN MANOR
1148 GOODWIN STREET
BY APPOINTMENT
RUDYARD KIPLING
1420 BEACH DRIVE
BERESFORD MANOR
1476 BEACH DRIVE
SPENCER CASTLE
2920 COOK ST.
Priced from $21,950 to $99,500. For the best in self-owned apartments call us now, 382-6151.
J. DOBSON 658-5676
V. SMITH 383-8593
D. BATEY 592-4607
K. DICKSON 479-4991

PRIME
WATER-
FRONT
OAK BAY
$60,000
Perched right on the rocks, nestling around a tiny bay, this beautiful two-bedroom, two-bathroom luxury condominium apartment of 1,300 sq. ft. offers you picturesque and expansive ever-changing sea and island vistas with Mt. Baker looming in the distance. The setting, seclusion, garden, steps to the beach all make this apartment truly feel like a home. Come, let me show you the spacious, bright, luxurious interior, designed to take advantage of its setting. You'll love it.
MRS. BAXTER
P. R. BROWN AND SONS LTD.
385-3435

BROWN ROS. on LANSHARD
385-8771 (ANYTIME)
OPEN HOUSE
SAT. 1:30 - 4:30 P.M.
WILLOW COURT
190 GORGE RD. WEST
2 spacious suites in this well-constructed, pleasant complex. The building is well-appointed with swirl pool, sauna, hobby room, entertainment lounge and covered parking. Each suite has 2 bedrooms. Equipped with stove, fridge, dishwasher, carpet and drapes. Both at $25,000 each. BILL FELTON in attendance. 385-8771 (anytime).

OPEN TOWNHOUSE
FRIDAY, SATURDAY
2-4 P.M.
4038 CORNERS PLACE
END OF KENNETH STREET
(OFF QUADRA STREET)
Attractive quality built 2 and 3 bedroom homes at $24,300 and $25,850 respectively. G. Stricker, British American Realty. 385-1431 or res. 592-0726.

258 CONDOMINIUMS AND TOWNHOUSES

The Royal Alexandra
Announcing the Beginning of the End
The last self-owned apartments on Beach Drive
Frankly, when we started we never expected to be able to build such an exceptional apartment featuring such spacious and luxuriously appointed rooms throughout, still provide a planned recreation complex that has its own sauna room, exercise pavilion, therapeutic pool, hobby room, freezer room and underground electronically secured parking.
Naturally, the location and setting here on Beach Drive can never be replaced. This is your year 'round view.
Close to the world-famous Oak Bay Marina and Restaurant, a constant parade of graceful yachts and cruisers, lovely Windsor Park, rose gardens and just about anything else you would want at the Oak Bay Village.
As we say . . . each apartment is larger and more luxuriously appointed than you would expect at these prices.
If you've ever wanted a place in Oak Bay now is the time to get it before they're all gone.
1-BEDROOM APARTMENTS FROM $31,500
2-BEDROOM APARTMENTS FROM $39,900
ADDRESS:
1450 Beach Drive
Phone: 592-2631
OPEN HOURS:
Noon to 5 p.m.
Every Day
GUARANTEED TRADE PLAN
If we don't sell your home in 60 days we'll buy it.
Marketing by REMCI
A division of the
H. A. ROBERTS GROUP LTD.

P.R.B
P. R. BROWN
AND SONS LTD.
HAMPSHIRE HOUSE
1159 BEACH DR.
OPEN DAILY
MON. - SAT.
2-4 P.M.
SUPERB WATERFRONT SUITES OFFERING THE UTMOST IN PRIVACY AND CONVENIENCE. EACH SUITE HAS ITS OWN PRIVATE BALCONY. ALL HAVE 1½ OR 2 BATHROOMS.
1-BEDROOM WATERFRONT $49,950
2-BEDROOM WATERFRONT $60,000
2-BEDROOM AND DEN WATERFRONT $70,000
OTHER SUITES FROM $43,950
FOR APPOINTMENT TO VIEW, CALL 385-3435 ANYTIME
P. R. BROWN AND SONS LTD.

LAKEVIEW PLACE
OPEN TOWNHOUSES
MON.-FRI. 1:30 - 4:30
SAT. 10:00 - 4:30
3981 NELTHORPE
Off McKenzie
9 per cent Financing
De luxe 2 or 3-bedroom, 1½ baths, carports. Secluded patios. Completely landscaped. Everything underground. 17 sold, 7 left. Priced $26,000-$30,000 with CMHC minimum 5% down. Jack Kennish — 479-3061, or Chuck James, 477-8134. Victoria Realty Ltd., 386-3585.

BY OWNER
IMMACULATE CONDOMINIUM FOR SALE AT WELL BELOW REPLACEMENT COST
1,400 sq. ft. on one level, unique design offers complete privacy and excellent soundproofing. Conveniently located — bus at door, 3 bedrooms, large sundeck, fireplace, appliances, wall-to-wall carpet, drapes, covered park, 2 storage rooms. No agents. Ph. 388-6906 anytime.

OAK BAY APARTMENT
WATERFRONT
$28,000
Beautiful one-bedroom, living room, dining area plus kitchen. All wall to wall carpeting, laundry facilities plus extra storage. This is a sure way to beat the high rents. Must be seen to be appreciated. Call BILL MOHR at 477-1741 or HAROLD WHILEY at 592-2798 or 598-3321.

JACK MEARS
OAK BAY REALTY LTD.
2194 OAK BAY AVENUE

EASY LIVING
can be yours in this convenient townhouse. 3 bedrooms up plus bath, living room, dining area, kitchen and 2-pce bath on main. Lots of storage. Your own front door and small yard. Close to Sidney shopping and schools. Asking $23,000. To view call LINDA FAHEY 656-1520 — LOREA TUBB 477-6617 or 386-3231 Block Bros. Realty anytime.

3 BEDROOM
2 baths, washer, dryer, fridge, stove, W-to-W shag.
Your appliances as down payment and low monthly payments.
L. And J. DEVELOPMENTS LTD.
383-4568

SPACIOUS 1-BEDROOM GROUND floor Condominium. Wood panelling. Wall-to-wall carpets. Colored appliances. Sauna, etc. Close to Downtown, yet on a quiet block. Asking $23,500. Open to offers. 386-9726 (Weekdays after 5 p.m.)

3-BEDROOM CONDOMINIUM, 1½ bathrooms, swimming pool, play ground, heat included, children welcome, available January 1, $225. 479-7642.

FOR RENT. 3-BEDROOM TOWNhouse almost new. Available January 1. References required. Phone 385-1793 after 6 p.m.

263 GARAGES FOR SALE, RENT OR WANTED

WANTED GARAGE FOR storage of 2 antique automobiles, 6 months minimum. 383-0075.

265 HOUSES WANTED TO BUY

REQUIRED FOR QUEBEC COUple 2 bedroom and den. Up to $35,000. Nice residential area. Spring possession if required. FREDDY STARKE 388-6231 or 479-3866. Island Pacific Realty.

265 HOUSES WANTED TO BUY

CANADA PERMANENT TRUST
ON DOUGLAS AT FORT
382-9191
Our Rapidly Expanding.
Referral Program
Between our 47 Offices
COAST TO COAST
Means that we have
CASH BUYERS
For all Types of Homes in all Areas.
CALL NOW!
382-9191
Canada Permanent

OAK BAY
Urgently wanted two or three-bedroom home for cash buyer up to $40,000. Please call TED SMYTH 477-5617 or 382-9191.
CANADA PERMANENT

RETIRED U.S. MINISTER
requires 2 or 3 bedroom home up to $45,000. Must be reasonably close to Anglican Church. Please call OLE KNUDSEN at 479-5784 or Island Pacific Realty 388-6231.

EXPERIENCED REALTOR
Recently returned to Victoria, now associated with prominent company. Needs residential and commercial properties to sell. Please phone
CLAY GINGRICH
Res. 388-5335, Office 382-8111
Canada Trust Co.
Realtor
650 View Street 382-8111

WANTED WANTED
RCMP transfer to Victoria requires 3-bedroom home, UVic area, up to $50,000, by January 15. Must have dining rm and basement. Home in GOOD CONDITION. Please call ROMA NICOLL, 386-2955, eves. 384-4827. Mayfair Realty.

RETIRED FROM SASKATCHEWAN
Urgently requires 2 or 3 bedrooms spacious home in good area. Small lot would help. Cash to $43,000. Quickly call BEN GREIG 388-6231 or Island Pacific Realty 598-3105.

CARPENTER
with $5000 down requires 2 or 3 bedroom home with some renovations required, priced up to $30,000. Please call CHRIS GREIG at 478-7238 or OLE KNUDSEN AT 479-5784 or Island Pacific Realty 388-6231.

ARE YOU SELLING?
WANTED—1. 3-bedroom in James Bay or Fairfield. 2. 1-2 bedroom off highway, Happy Valley area. 3. 2-bedroom in Gorge near water. Please call Jim Davies at Boorman Investment Co. Ltd., 1111 Government St. 386-7521.

RETIRED DOCTOR
My client has cash and desires a 3-bedroom home with basement, in a quiet area around $40,000. Call GLENN NICHOLLS, Island Pacific Realty, 388-6231 or 479-5971.

CAREER LADY REQUIRES 2 OR 3 bedrooms with or without basement. Early possession a must, area not important but must have cement foundation. Up to $29,000 cash. IRENE DALZIEL. 477-6380, or Island Pacific Realty, 388-6231.

RETIRED COUPLE
need a 2 or 3 bedroom home up to $45,000 in or close to Gordon Head. Please call CHRIS GREIG at 478-7238 or Island Pacific Realty 388-6231.

MUST BE JAMES BAY OR VIC. West. Neat and tidy with foundation for client looking for revenue properties. Call SUE WARKE 386-0414 OR LARRY QUAGLIOTTI 479-6609 or Island Pacific Realty. 388-6231.

CASH CLIENTS
will pay all cash or cash to mortgage for your 2 or 3 bedroom home with basement if possible. Call Victor Wong, 385-2458 or 479-6569. Byron Price and Assoc. Ltd.

INVESTOR HANDYMAN NEEDS any house which needs repairs and is good for rental purpose. Call quickly. FREDDY STARKE. 388-6231 or 479-3866. Island Pacific Realty.

WANTED 2 BEDROOM OLDER home up to $25,000 has to be Vic West or James Bay. FREDDY STARKE 388-6231 or 479-3866 Island Pacific Realty.

WE ARE A YOUNG COUPLE looking for a medium priced home $25-$30,000. If you can help, please call our agent, CHRIS GREIG 388-6231 or Island Pacific Realty.

WE WILL BUY YOUR HOUSE for cash, if it is suitable for rental purposes. Please contact the Sales Supervisor, Homefinders Wall and Redekop Realty Ltd., 386-2911.

GOOD QUALITY SIX ROOM house, fireplace, gardening near Victoria, $38,000. Give full details, 86 Langley St., Regina. No Agents.

CASH FOR 3-BEDROOM BASEMENT home, quiet area, prefer Saanich, 3 months to relocate. Private. 479-1974.

WANTED BY PRIVATE PARTY, older home. Will pay cash. 479-2209 anytime.

PAINTER REQUIRES OLDER home, condition immaterial. A. Russell, 479-6250.

PRIVATE PARTY WANT OLDER home for cash, 385-5351 or 388-4800.

CALGARY FAMILY LOOKING for home with revenue. 477-6395.

268 LISTINGS WANTED

HENRY BITTERMAN LTD.
2700 Government 386-2971

SAVE . . . $$$ . . . HUNDREDS
Our Commission Only 4% 4% 4%
4 PER CENT
4% 4% 4% 4% 4% 4% 4% 4%
TELLIER
SECURITIES LTD.
386-7551

JUDY JOHNSON
For professional real estate service and a successful sale of your property at TOP MARKET PRICE, call MRS. JUDY JOHNSON, Block Bros. Realty 386-3231 — 385-3655.

MAY I HAVE THE OPPORTUNITY to assist you in selling your house, lot, apartment or business? Please call 386-7521, Mrs. Margaret Marusin or Res. 592-2214. doorman Investment Co. Ltd. 1111 Government St.

ROBERTS INVESTMENTS LTD.
702—1175 Douglas St. 388-6691
Real Estate, Mortgages, Appraisals

271 LOTS FOR SALE

¾ ACRE
Beautiful treed lot at Willis Point, $500 down, $90 per month. Full price $9,500. Allan Klenman, Town and Country Realty Ltd. 382-7276.

BEAUTIFUL LARGE TREED lot, Shawnigan Lake village on community water system. Percs tested. 478-4032.

SAANICH LOT, EXCELLENT holding property, not serviced now but worth good money one day. Asking $4800. 384-9270.

COLWOOD LOT FOR SALE. Beautifully treed in new subdivision. Asking only $10,500. 478-2998.

INVESTMENTS IN MEXICO ARE solid. We have the best real estate coastal investment for you. Call 388-9380.

271 LOTS FOR SALE

HAVE LOTS WILL BUILD
A new home for you. Let's discuss a trade for your present property. Exclusive areas, some seaview sites. $60,000 and up price range. Order now, increased costs expected in the spring. For full information call
384-8126 MR. GREENE 385-0795
PEMBERTON, HOLMES LTD.

CITY
Two adjoining lots in James Bay, close to the Government Buildings. Level and cleared, each lot 43x100. Area zoned duplex. Priced to sell at:
$28,000
Ron McConnan 384-9335, 383-8526
A. BERNARD and CO. LTD.
655 FORT 384-9335

HOLDING PROPERTY
.58 Acre — $12,000
50'x126' Lot — $4,000
Close in.
Call BLOCK BROS. REALTY LTD. at
477-1841 479-2716
AL POTTAGE

ARDMORE LOT
.93 acre, 150'x270', perc tested. Nicely treed. Clear title. $13,500. Call R. Cox. MLS.
Swinerton, Stewart Clark Ltd.
1318 Blanshard 385-2481

LOT FOR SALE
Over 7,000 sq. ft. Single family zoned. Immediate possession. Call JACK GREENWOOD, 386-2911, Homefinders, Wall and Redekop.

SHAWNIGAN BUILDING LOT
1.8 Acres of treed seclusion with lake access. This is a choice acreage for only $13,250. CALL GLENN NICHOLLS.
Island Pacific Realty
388-6231 or 479-5971

LOTS
3 — ½ acre, well treed, choice area, special price to builders, NO subs, please. Call Ron Crow, 592-4989. Island Homes Ltd., 2504 Douglas Street, 386-7545.

ROTHSTONE DEVELOPMENTS
Beautiful treed residential, serviced lots, overlooking Shawnigan Lake, in attractive new subdivision. Follow our signs on Wallbank Road or phone owners, 743-5251 or 743-5265.

WANT SUB-DIVIDER
1½ acre plot for possible residential or duplex sub-division, details —Ted Bowden, 479-1479, National Trust 386-2961.

LOTS
With building contracts.
Direct from builder.
386-0130

FABULOUS BUILDING SITE IN Victoria's fabulous old Rockland area. Could be used multiple or private. Approximate square footage, 16,000. 382-1921 or 592-2217.

LAST ONE OF 8 VIEW LOTS ON Triangle mountain, .77 acres. $17,500. 658-5713.

273 PROPERTY FOR SALE

CORDOVA BAY RIDGE
OWNER SAYS SELL
OPEN TO ALL OFFERS
4.88 acres of mainly flat and cleared land situated on Walema Street, would make an ideal mini farm until further development is permitted. Hydro and water available. To view call
C. M. "BUD" FORBES
386-2111 652-2950
MONTREAL TRUST CO.

BROWN ROS. on LANSHARD
385-8771 (ANYTIME)
5 Lots--29,040 sq. ft.
ESQUIMALT
Ideal location near Cave and Elgary, multiple-zoned.
Asking $3.85 per sq ft. Additional lots available. Please call BOB CARTER, 385-8771 (anytime).

GOLDSTREAM PARK
Is your gateway to 1.3 acres of beautiful trees and running stream. Excellent property for building and only 15 min. to downtown. Natures where its at. For further information, call 384-1365 or 384-4541, ask for Roy.

MILL BAY
WATERFRONT ACREAGE
LOTS, FARMS
Call "land specialists," 743-5525
Malahat Realty Ltd.
Mill Bay, B.C.

BY OWNER, 10 ACRES, SOOKE district, on city water and power, level land, small 2-bedroom house, $55,000. 383-4855.

2 ACRES, ROAD ACCESS, spring well. Otter Point district. Kemp Lake Road. 642-5606.

274 PROPERTY WANTED

Property Wanted
Out-of town prospect arriving Victoria, Dec. 3. Requires 2 or 3 bedroom, full basement, modern home — up to $37,000. Victoria, Sidney, Colwood areas all accepted.
Property wanted in Uplands Area — home approx. 3,000 sq. ft. Price $100,000 to $150,000. Serious out-of-town prospect.
Private owners or realtors please contact:
AL WIESHLOW
385-8861 (24 Hrs.) 656-5063 (Res.)
D. F. HANLEY AGENCIES LTD.

DESPERATE!
Lots suitable for new homes, all cash.
Malen Construction Co. 477-5449.

CALL NOW!
Get Top $$ For: Lots
Acreage
No-Step Homes
3 Bedroom full basement houses for families with children and inlaws.
Considering A Move?
Have You Land Available?
Call Me, Buyers are Waiting
DONNA, 385-8784 — 385-6389
DOUGLAS REALTY LTD.

CALL NOW!
Get Top $$ For: Lots
Acreage
3 bedroom full basement houses for families with children and in-laws.
Considering A Move?
Have You Land Available?
Call Me, Buyers are Waiting
DONNA, 385-8784 — 385-6389
Douglas Realty Ltd.

RESIDENTIAL LOTS NEEDED
now for our builders. Single lots or subdivisions or immediately subdividable acreage. Contact R. Rawnsley, Block Bros. Land Development, 386-3231.

WANTED
Two acres in Saanich Peninsula suitable for greenhouse and small nursery, with or without home.
BOB HUGHES 592-2128
NATIONAL TRUST, 386-2961

CASH
For property in the Greater Victoria area including Colwood and Metchosin. 386-6191 anytime.
KASAPI CONSTRUCTION

$3 TO $6 PER FOOT
Want small apartment site, lots or older homes, any size, any area
TED BOWDEN, 479-1479
NATIONAL TRUST, 386-2961

274 PROPERTY WANTED

PROPERTIES WANTED
Urgently Require the following:
1. 8 - 16 SUITE APARTMENT. 1 or 2 bedroom type in good rental location. Substantial cash payment.
2. 60 - 150 SUITE APARTMENT, concrete reinforced, soundproofing, views, for out of town client. Up to 2 million for the right property.
3. Client in need of acreage from 5 to 25 ACRES within Greater Victoria area. All cash if suitable for development within near future.
4. VANCOUVER CLIENT in search of a 2 TO 4 BEDROOM HOME. Large room sizes including formal dining room. $45,000 to $65,000. Prefer some seclusion. Cash sale. Delayed possession if necessary.
If you should own a property that may be suitable for any of the above requests, would you please call
C. A. CLIFF ANDERSON
384-8126 or Residence 477-3994
Pemberton, Holmes Ltd.

WE ARE INTERESTED IN YOUR residential property, by the lot or acreage. Any area considered. H. Blake, 383-4372 or 382-9212. Hucker Const. Ltd.

YOUNG COUPLE REQUIRES A building lot preferably in or near Sooke. Agents welcome to call. 642-3676 or 642-5423.

VICKER AND SONS LTD.
Lots or acreage in any area.
592-6149 592-6622

280 ACREAGE FOR SALE AND WANTED

NO LAND FREEZE
50 AC.
NORTH SAANICH
Proposed to be exempted from reserve, 50 beautifully wooded acres of Cloake Hill. Extensive vistas from Active Pass to Mount Baker and the peninsula. ML 4462. Priced right at $175,000.
10 ac. parklike land on West Saanich Road between Cypress and Laurel. Just right for a secluded estate. ML 5725.
ASKING $70,000
656-4000 K. DROST 656-2427
656-4000 J. A. ROSS 656-1234
SAANICH PENINSULA
PROPERTIES LTD., SIDNEY

METCHOSIN-
HAPPY VALLEY
DISTRICT
A beautiful sight, 4.25 acres of wooded hillside. An ideal location for your secluded home. A small cabin must be renovated to use. Elderly owner must sell. Asking $40,000, open to reasonable offer. Exclusive with Mr. James, 386-3585, res. 477-8134. Victoria Realty Ltd.

SAANICH
PROPERTY
7½ acres of undeveloped land in Saanich Valley. Asking $42,500, open to offers. Call DAVE MARSHALL, 386-2955 or res. 656-2056. Mayfair Realty.

MALAHAT DRIVE
18 acres of treed land — 20 minutes from city. WILF WEICKER 598-1649. Block Bros. Realty 386-3231.

CASH
KASAPI CONSTRUCTION
For property in the Greater Victoria area, including Colwood and Metchosin, 386-6191 anytime.

ACREAGE FOR SALE?
Large or small, with or without home, building lots, etc. Call GEORGE CHAN, the specialist in Land. 386-2955. Mayfair Realty.

1.5 ACRES SEMI WATERFRONT on Elk Lake. Beautiful building site. Very secluded. $33,500. Phone Jim Webber, 382-7276 or 658-5977. Town and Country Realty Ltd.

CASH FOR ACREAGE SUITABLE for home construction. All cash. Malen Construction Co., 477-5449.

283 UP-ISLAND PROPERTIES

pCarson REALTY LTD
BOX 399, PARKSVILLE, B.C.
248-3216
Pitt Clayton 248-3116
Roland Wickett 248-6036

PARKSVILLE
Brand new, 6 room stucco bungalow, 1½ baths, no stairs, brick fireplace, wall-to-wall carpets, electric heat, double windows and doors, double garage, carpenter-owner built, near French Creek Marina, $37,900. Early possession. No agents. Phone 248-5260 or write George Love, R.R. 1, Wright Rd., Parksville, B.C.

DUNCAN
New—Dec. Occupancy—All Full Basement, Dbl. Plumbed, Lots 68x120.
2 Br $28,500 ML 6084
2 Br $29,500 ML 6086
3 Br $31,500 ML 6085
388-4271, THE ZIEGLERS 592-1768
J. H. Whittome and Co. Ltd.

56 ACRES — REMOTE AND SECLUDED, well removed from traffic sounds. Completely treed. A really interesting parcel of land north of Duncan. $65,000. Wayne Griffith, H. W. Dickie Limited, 746-5171.

285 UP-ISLAND PROPERTIES

SEAVIEW
COWICHAN BAY
Attractive views of Satellite Channel and Salt Spring Island from this 1-year-old 3-bedroom home. House has a full basement with large rec. room. Fireplace up and down. Large treed lot on sewer and water. Priced at $37,900. To view phone VERA WILSON at 748-8105 or 746-6509.

HOBBY FARM
An acreage perfect for horses. Owners have bought. Mountain view from living room windows in this 2½-year-old ranch-style home. 3 bedrooms, large kitchen and a fireplace in the living room. Seclusion on 5.6 acres, but only 2 miles from Duncan. Asking price $39,500. Call VERA WILSON at 748-8105 or 746-6509.

MILL BAY
2 sweeping seaview homes. Live as you like on country acreage, plus total privacy. A min. away from marinas and fishing. 25 min. from Victoria.

NO. 1 ON 2¼ ACRES—SEAVIEW, over 1,365 sq. ft. of elegant living on 1st floor ground level completed. Near new home, 2 fireplaces, 2 baths, 3 bedrooms, bar, family room, etc, A-O heated and many extras. Priced at $65,000.

NO. 2 ONE ACRE PLUS the yellow cedar planked interior throughout enhances the charm of this 2 bedroom full basement home. The beamed spacious living room and field stone fireplace with W-W raised hearth gives an old world charm plus scenic view of the sea. Hardwood floors throughout plus all electric heat gives you a dust free and carefree home. Priced at $55,000. For appointment phone SALLY THOMPSON at 748-8105 or 743-2824.
CANADA PERMANENT TRUST
1591 Station St.
Duncan, B.C.

Vancouver Island
Pacific West Coast
Long Beach Area
Buy Land
$55 Down, $55 Monthly
Price $5,500
Located 5 miles from Pacific Rim National Park and serviced with water and sewer. Densely treed lots, walking distance to Pacific Ocean. Ideal for summer use, future retirement and above all investment. Priced from $5,500 to $7,000. Invest $55 in land each month and watch the value go up each year. For brochures and information phone or write Peter Klosterboer Personality, Box 518, Nanaimo, B.C. Telephone Days: 754-2311, Eves. 758-7771.

HURRY! WILL NOT LAST
38-acre farm, 3 bedrooms, 2 good wells, fruit trees, VLA $49,500.

VIEW PROPERTY
2 rentals help buy 3-bedroom, full basement home, 1 acre landscaped, $63,500.

REVENUE ACREAGE
4-plex, 3-bedroom, 25 acres, $85,000. Will take home as part down.

QUADRA ISLAND—BUY NOW!
3-bdrm., close to ferry, $23,500. Vendor will carry with $4,000 down.

Contact VERONICA PARKER for complete details, 338-5366 or 334-3704 (evenings).

COURTENAY REALTY LIMITED
374—8th Street, Courtenay, B.C.
V9N 1N3

ZORKIN Ltd.
Box 33, Nanaimo
753-3461
COLUMBIA BEACH
Waterfront and View Lots
Parksville - Qualicum

ACREAGE
UP-ISLAND
1—2 - ½ lots, one with a well at $7,800 and without but with mobile home at $17,900.
2—20 acres of raw property near Duncan, priced to go at $42,000. Call SUE WARKE, 386-0414 or LARRY QUAGLIOTTI 479-6609 or Island Pacific Realty 388-6

# Lawson Squeezes Government on Grapes

The provincial government appears to have backed down on the California grape issue with the announcement Thursday by Premier Barrett that only non-union grapes will be boycotted by the government purchasing commission.

Barrett was called in to negotiate a dispute over the grapes which erupted between Health Minister Dennis Cocke and Ed Lawson, regional president of the Teamsters union.

Cocke told reporters two weeks ago that all institutions under his control would no longer be purchasing California grapes as long as the union dispute between the Teamsters and Cesar Chavez' United Farm Workers continues, in the California fields.

Lawson charged the provincial government was "clearly taking sides" in the union dispute since most of the grapes are picked, handled and processed by Teamster workers.

Lawson then said Cocke had assured him in a telephone conversation that only non-union grapes would be boycotted despite the fact that during a CBC interview Cocke said the boycott would apply to all grapes.

The two protagonists met with Barrett Tuesday and the premier issued a written statement Thursday to clarify government policy.

"I want to emphasize the earlier statement of the minister of health that this policy refers only to non-union grapes. This government will not become involved in disputes between unions," Barrett said.

Neither Barrett not Cocke was available for further comment.

Lawson said earlier the Teamsters might reassess its support of the NDP government over the issue.

# Britons Named Aabott Line Up for Gas Stamps

LONDON (CP) — Britons named Aabott to Bowski lined up outside post offices around the country Thursday to get their gasoline rationing cards. But somebody jumped the gun.

A gang of masked raiders stole 1,320 books, each one worth six months' supply of gasoline, in south London.

The ration cards are being issued as a precaution in case the government decides to impose rationing to combat the worsening energy crisis, triggered by the Arab oil boycott and labor troubles involving coal miners and power engineers.

Thousands of persons in the A and B category scrambled for an early start in the rush for ration books.

In early-morning winter weather, they lined up outside post offices before the 8:30 a.m. opening, stamping their feet and blowing on their hands. Some keen car drivers were in the queue soon after midnight.

The X, Y, Z group have to wait until Dec. 12.

Meanwhile government leaders were talking with two visiting Arab ministers, including Oil Minister Ahmed Yamani of Saudi Arabia, to find out how much oil Britain can hope to get from the Middle East. They received a promise that Britain will be exempt from a further 5-per-cent delivery cut scheduled in January.

Yamani said the "friendly" states would continue to get the same monthly quantity of Arab oil as they averaged during the first nine months of 1973 or as they received in September.

He said they would go on obtaining oil supplies at these levels "all the time, even with the continuous cutdown in production."

On the coal front there was no sign of a break in the no-overtime impasse over the miners' pay claim of a 20 per cent hike. Prime Minister Heath said the government must stick to its 7 per cent anti-inflation limits.

# Shipping in Danger Of Being Paralyzed

LONDON (AP) — The world's shipping is in danger of being paralysed by the energy crisis and this might lead to acute shortages of food and raw materials for industry, the International Chamber of Shipping warned today.

The organization, whose members include the world's major maritime countries, reported it has appealed to governments to give top priority to providing fuel for ships of all flags to avert the threatened crisis.

A spokesman said that failure to do so would cripple thousands of vessels carrying essential imports for countries around the world.

In Victoria, a spokesman for King Bros. Ltd., shipping agents, said today vessels the company handles locally and at Cowichan Bay have not been affected by a fuel shortage "so far."

But whether there is adequate fuel available here really won't matter if vessels elsewhere in the world are prevented from reaching the west coast for lack of fuel he added.

In Vancouver, a spokesman in the port manager's office said: "to our knowledge there is no slowdown in our normal traffic."

Oil companies based in Vancouver have indicated they have sufficient supplies to meet normal needs of regular customers, he said.

A spokesman for the British Chamber of Shipping, affiliated to the international organization, said: "We could be heading for a very serious situation in two or three weeks."

The international chamber noted that the shortage of bunker fuel—mostly diesel and lubricating oil—is already acute in Japan and South Africa and is getting worse in the United States.

The daily bulletin issued by Lloyd's Register of Shipping in London said the bunker oil crisis in Japan is biting deeply.

It reported that 21 Japanese oil-ore carriers of between 10,000 and 100,000 tons have been tied up for a week because they have no diesel fuel.

The chamber said that may mean between 700,000 and one million tons of Japanese shipping are idle with the situation deteriorating rapidly.

It urged in a memorandum sent to all member governments that as much fuel oil as possible should be made available to vessels.

It appealed to governments not to discriminate against foreign ships.

# STUDENTS ELECT MINORITY GOV'T

A minority Liberal government of 20 was elected by University of Victoria students Wedensday in preparation for the annual weekend of political haggling at UVic's model parliament in January.

The election drew one of the best student turnouts, and 797 voters elected 19 New Democrats, 11 Progressive Conservatives and four Social Crediters. It was the first time Social Credit candidates appeared on the ballot.

Votes were cast for parties, not individual candidates, and seats — awarded on a proportional basis — will be filled by members of campus politcial clubs the weekend of Jan. 11-13.

Prof. Ron Cheffins of UVic political science department is scheduled to act as governor-general throughout the model parliament which will be held in the B.C. legislative chamber.

# UNIVERSITY CALENDAR

**SATURDAY**

11 a.m.-7 p.m.: Craft Fair, Student Union Building; sale and display of arts and crafts.

1 p.m.: Women's Field Hockey, Henderson Park, Vikettes vs. Sandpipers.

1 p.m.: Rugby, Gordon Head; Agra vs. Norsemen.

2:30 p.m.: Rugby, Windsor Park; JBAA vs. Vikings.

2:45 p.m.: Women's Field Hockey, UVic Vagabonds vs. Rebels Grey.

3 p.m.: Basketball, BCIT; Victoria vs. BCIT.

6:30 p.m.: Women's Basketball, UVic Gymnasium; Saskatchewan vs. Victoria.

8:30 p.m.: Men's Basketball, UVic Gymnasium; Saskatchewan vs. Victoria.

**SUNDAY**

1 p.m.: Rugby, Gordon Head; Camosuns vs. Saxons.

2:15 p.m.: Soccer, Duncan; Village Green vs. UVic.

4 p.m.: Recital, MacLaurin 144; third of faculty recital series "sunday afternoons." Works by Samuel Barber, Ginastera, and UVic composer Boyde Hood. Admission $1.

6 p.m.: Ice Hockey, Memorial Arena; Ingraham vs. UVic.

**MONDAY**

12:30 p.m.: Lecture, Visual Arts, Elliott 168; "Battenberg, a Personal Review," Professor John Battenberg, Sculptor, California State University, San Jose.

8:15 p.m.: Lecture, Elliott 168; Company One Theatre, Carl Hare, associate professor of theatre, University of Victoria.

**TUESDAY**

12:30 p.m.: Music, MacLaurin 144, student composition recital.

4:30 p.m.: Music, MacLaurin 144, University Collegium Musicum, Christine Mather, director.

7 p.m.: Lecture, Visual Arts, MacLaurin 184B. "Video Works and Sound Works," Miles Varner, sculptor, University of California, Santa Barbara.

7:30 p.m.: Bacteriology and Biochemistry Club function, Lansdowne 117.

**WEDNESDAY**

3:30 p.m.: Meeting, Cornett 108. Faculty of Graduate Studies.

8 p.m.: Faculty Recital, St. John's Church. Gordon Rowley, organ. Works by Bach, Pepping, Liszt.

**FRIDAY**

12:30 p.m.: Music, MacLaurin 144. University Chamber Singers. Bruce More, director.

8:15 p.m.: Ice Hockey, Esquimalt Arena. UVic vs. LBC.

**SATURDAY, DEC. 8**

1 p.m.: Rugby, Gordon Head; Cowichan vs. Norsemen.

2:15 p.m.: Soccer, Centennial Stadium; UVic vs. Lusitanos.

8 p.m.: Ice Hockey, Chemainus; Chemainus vs. UVic.

# Reynolds Girls Winners

Two girls attending the University of Victoria were top winners at an awards ceremony for last year's graduates from Reynolds senior secondary.

Joanne Zwinkels won a $500 UVic special entrance scholarship, a $400 B.C. Forest Products Ltd. scholarship and a $200 B.C. government scholarship.

Dianne Pendray won a $250 IODE entrance scholarship, a $200 B.C. government scholarship and a $50 Reynolds Roadrunner scholarship.

David Lowdon received a $200 Candain Union of Public Employees bursary.

Shirlee Morris received $200 from the Women's Auxiliary to Maritime Command (Pacific) and a $200 B.C. government scholarship.

Sherry Dwyer won the $200 PTA Council bursary and a $200 B.C. government scholarship.

The Greater Victoria Teachers' Association bursary ($200) went to Carol Rich, who also got a $200 government scholarship.

John Griffin got the $150 Brittania Branch No. 7 Canadian Legion sheolarship and a $200 government sheolarship.

Margery Zapf for Women's Canadian Club $100 scholarship and a $200 government scholarship. Lorraine Lindsay got a $250 Building Supply Dealers Association of B.C. award.

Jan Moreside received a $200 government scholarship and a $250 W. J. Andrew Memorial Fund student bursary.

The Reynolds School staff scholarship, and Robin Reston Henry Contant, who also got a $200 government scholarship.

Rick McIlveen received a $75 Reynolds school staff scholarship,a dn Robin Rston and Avtar Bains got Reynolds school student parliament scholarships ($50).

Diana Macdonald got a $50 Reynolds Roadrunner award.

Other B.C. government scholarship winners were: David Cavett, Richard James, John Towler, Jan Freeman, Jennifer Beadle, Clark Russell, Bob Byers and Dennis Cambrey.

# Man's Record Labelled 'Disgraceful'

A 36-year-old Victoria man with a "disgraceful criminal record" was sentenced to 18 months in jail today for a false pretence involving a $5 cheque.

Vincent Leroy Needham, 828 Courteney, was sentenced by Judge Fred Green in Victoria provincial court after the judge had found him guilty of attempted false pretence and false pretence.

Both charges stemmed from an incident at Bell's Men's Wear, 714 View, on Sept. 15 when a man cashed a $5 cheque and then attempted to buy $52 worth of clothing.

The cheques he used were subsequently discovered to be drawn on a non-existent account in a Saskatchewan bank.

Defence counsel Bob Johnson asked for a suspended sentence because Needham had a job in the city.

However, prosecutor Gordon Macdonald pointed out the accused had a lengthy criminal history for similar offences dating back to 1958. He said Needham had been placed on two years' probation in 1971 but "only nine months later" was before the courts again charged with 11 counts of false pretence.

"It's a disgraceful record," Green said, in stentencing him to one year on the false pretence charge and six months consecutive for attempted false pretence.

# Tenders Over Budget

Esquimalt council will make a decision next week on four tenders received for the construction of its community recreation centre slated for a five-acre parcel of land at Fraser and Lyall.

Harold Moist, recreation director for the municipality, said today tenders received Thursday were "in excess of the amount budgeted for the centre by council."

Estimated cost of the centre's construction scheduled to start on Dec. 1, was $1,050,000.

Moist said the lowest bid was $1,133,700, by Dura Construction Ltd., "but before any bid is accepted council will have to consider where they will find extra funds."

Other bids were H. E. Fowler and Sons Ltd., $1,148,887; E. J. Hunter and Sons Ltd., $1,212,480; Wheaton Construction Ltd., $1,230,000.

Moist said council's further study of the matter should not cause a big delay in start of construction.

**IN THE MATTER OF THE ESTATE OF JOHN HENRY BEAUMONT, deceased.**

**NOTICE**

Would anyone having knowledge of a will of John Henry Beaumont, late of 1232 Leighton Road, Victoria, British Columbia, write or telephone Gerald Neely, P.O. Box 1327, Victoria, B.C. (386-1465).

**NOTICE TO CREDITORS**

**ANNIE HUNTER, formerly of 15—998 Humboldt Street, Victoria, British Columbia, deceased.**

NOTICE IS HEREBY GIVEN that creditors and others having claims against the estate of the above deceased are hereby required to send them to the undersigned Executors at P.O. Box 1174, Victoria, B.C., before the 22nd day of December, 1973, after which date the Executors will distribute the said estate among the parties entitled thereto having regard only to the claims of which they then have notice.

YORKSHIRE TRUST COMPANY
AND BARBARA SULSBURY
EXECUTORS
BY COX, TAYLOR, HOLMES
& BARBER
THEIR SOLICITORS

**NOTICE TO: Creditors and Others of BRUCE EVERETT GORDON, Deceased.**

Creditors and others having claims against the Estate of Bruce Everett Gordon, deceased, formerly of 1256 Roy Road, in the Municipality of Saanich, in the Province of British Columbia are required to send full particulars of their claims to the Administrator, Everett Metcalfe Gordon in care of Messrs. Fulton, Cumming, Richards, Underhill, Fraser, Skillings, Barristers and Solicitors, of Suite 530-880 Douglas Street, Victoria, B.C. on or before the 7th day of January, 1974 after which date the assets of the Estate will be distributed amongst the parties entitled thereto having regard only to claims of which the said Administrator shall then have had Notice.

Administrator
BY: Messrs. Fulton, Cumming, Richards, Underhill, Fraser, Skillings, Solicitors.

LUNDS
926 FORT ST.
AUCTION
Tomorrow 9:30 a.m.
View Today Until 5 p.m.
Tomorrow from 8 a.m.
Owing to Our
ANTIQUE SALE
NEXT TUES.
A Capacity Selection of
FURNISHINGS
Including:
2 POOL TABLES
2 PLAYER PIANOS
(need attention)
HIDE-A-BEDS
WAGON WHEELS
Sectional Chesterfield
Copper Fireplace
Major Appliances
And Small Lots.
LUNDS AUCTIONEERS & APPRAISERS PHONE 386-3308

MEN'S ENGLISH
BERKSHIRE DRESS
SHOES AND SLIP-ONS
with leather uppers and neolite soles.
pair $10
WOOLCO

TRAVERS-SMITH
WATERCOLOURS
NINTH ANNUAL
OPEN HOUSE
AT THE STUDIO
1010 LANGLEY ST.
friday nov. 30, 7-10 pm
saturday dec. 1, 10 am-9 pm
sunday dec. 2, 10 am-9 pm
382-6011 or 598-1872
brought on 1010 langley government fort

Good Fortune Comes To Those Who Use the Classified Ads in Victoria's Daily Newspapers!

Classified Ads are the easy way to collect the extra cash that lets you buy the little "extras" you have a yen for.

It's so easy to do. Make a list of worthwhile things you no longer use and sell them quickly with a Classified Ad. Right now people are looking for outgrown children's furniture, appliances, furniture, winter sporting equipment, tools, hobby items and much more. When you finish your list, just call a friendly Ad-Visor at the number below.

Place your money-making Classified Ad today and watch the fortune cookie crumble in your favor!

A PHONE CALL TO
386-2121
WILL BRING YOU IMMEDIATE RESULTS,
SUCH AS THE FOLLOWING ADS BROUGHT:

ALCO COPPER HOT WATER tank, $60. 30" R.C.A. window stove, $45. One 15-volume Childs Craft Book, $25. World Book Self Teacher, $25. 2-Gallon water cooler, $3. Tent heater, $5. Trilamp, $5. 2 Aurora H.O. race car sets, $20 and $15. A.G.S. electric guitar, $20. Boy's ice skates, $5 a pair. Large Spirocraft, $2.50. G. I. Joes and equipment. '66 Chevelle traction bar and brake linings. Phone 000-0000.

3-SKIN RUSSIAN SQUIRREL neckpiece, $45. Green coat, mink collar, $55. Wool navy blue coat, $40. Jacket dresses, gold shade, one in shrimp color; two for $35. Genuine Indian sweater, $9. Clothing, as new, all size 18. 50-Piece setting of "First Love" by Rogers, in walnut chest, $75. Assorted table linens and china. Phone 000-0000.

VICTORIA'S
DAILY NEWSPAPERS

## B.C.

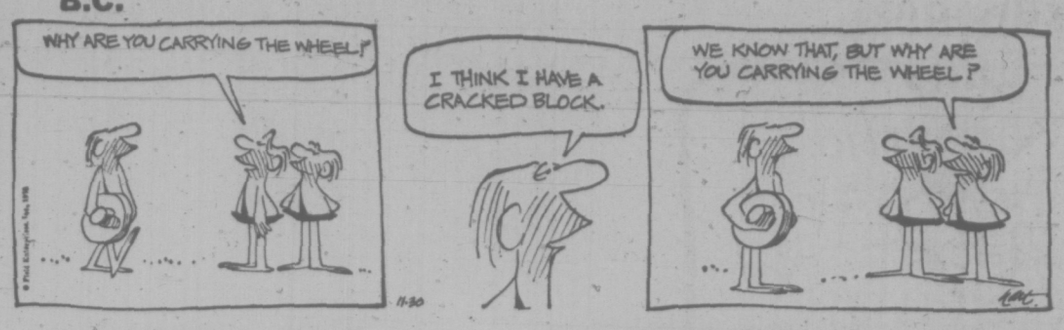


## THE FAMILY CIRCUS

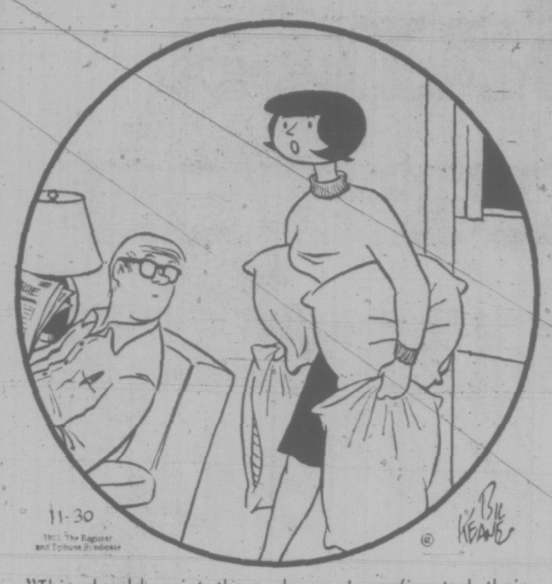

"This should quiet them down. I confiscated their weapons."

## DENNIS THE MENACE

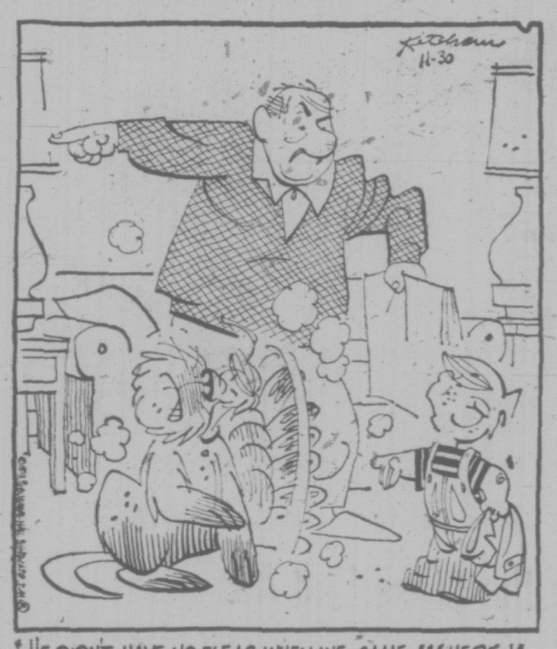

## GARDENING
### hilda beastall

# Try Shading That Fiery Sundeck

While there is still an opportunity for putting in new trees and shrubs, many gardeners will remember wanting shade on a patio or terrace this last summer. And the sundeck was literally that, and was practically unusble except in late evening.

Temporary artificial shade can be utilized but nothing equals the moving, dappling effect of leafy branches. It takes time to grow a shade tree, but there are compromises.

Wood or metal lattice supports with a few overhead bars on just one section of a patio will enable perennial flowering vines to provide a first year spot of overhead and west side shade. Thereafter the area covered will increase. Polyganum baldschuanicum (fleece-vine) and clematis hybrids are suggested.

Meanwhile a tree or two planted now will grow into the denser shade you have in mind as desirable for outdoor enjoyment of meals and general living.

A good tree for a row alongside the south and west sides of a leisure area is the hornbeam, carpinus betalus. This can be seen as a stalwart rather dense tree on the east side of Government Street between Fisgard and Pembroke Streets. There is also a row on Broad Street at the corner of Pandora.

Hornbeam is not a wide-spreading tree, but it has a density from the ground up that makes if functional as a screen and filter for sound and light without creating a feeling of isolation. Both height and width may be controlled by shearing once annually.

Capable of growing in any of our local soils the hornbeam is easy to establish, asking only reasonable preparation of soil and attention to watering while young.

The same tree is good when planted beside a sundeck, for surely this is one place where a bit of shade is needed.

Sundeck it is called, and from what I see through summer months in all parts of Greater Victoria, it remains just that, having little regular use from 99 out of a 100 families. Few people can sit more than a few minutes in dry air, summer sun. Yet with a bit of tree shade, the decks would become another room, to be used and enjoyed for 12 to 14 hours daily from end of May to early October.

White birches are quick growers to plant beside sundecks. They have a more branching, looser habit than hornbeam making them useful for an east side or southeast corner.

Their shade would be less dense but just right for morning, while hornbeam will grow up for a denser screen for the west side to shield from the hot late afternoon and evening sun.

None of these are likely to shade overhead for many years. Plants suggested for the patio screening will do the same job overhead on the sundeck.

Keep the framework of the overhead vine supports open, so that heat will not be trapped in the area where you sit. A solid plastic sheeting would be intolerable, but open lath allows free air circulation to carry away heat. The vines need not become so solidly grown as to exclude all air movement.

Planting now gives you a chance for good growth next year. You'll begin to see what can be done with outdoor areas to make them more inviting. They will say "Enjoy your home this summer instead of driving miles of dusty highway just to reach the other end."

## PEANUTS

## BROOM-HILDA

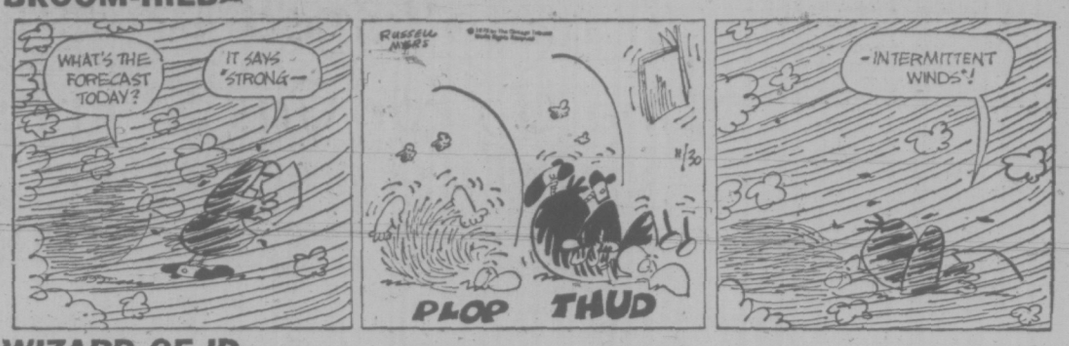


## WIZARD OF ID

## APARTMENT 3-G

## MISS PEACH

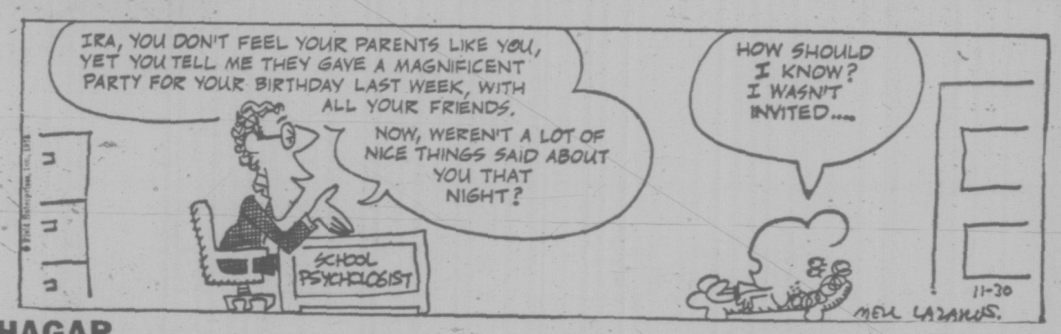


## HAGAR

## POLLY

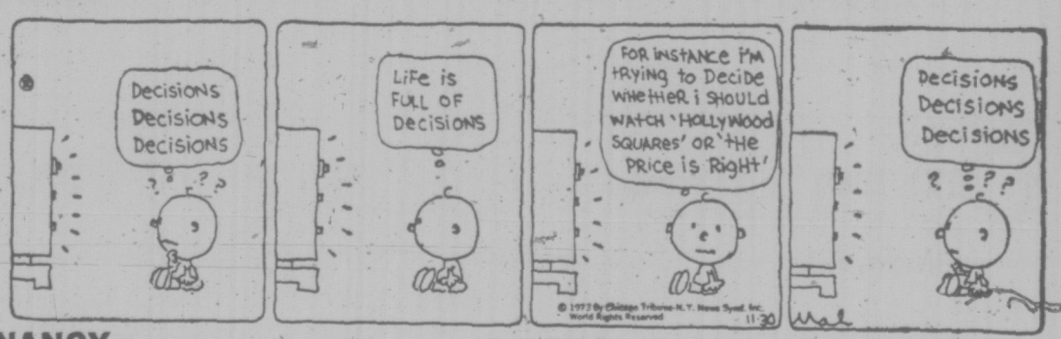


## NANCY

## MUTT AND JEFF

## MARK TRAIL

# CRYPTIC CROSSWORD

**ANSWERS TO THURSDAY'S PUZZLE**

| ACROSS | | |
|---|---|---|
| 6 Orderly | 19 Man' | 5 Balloon |
| 7 Banal | 21 Jetty | 8 Mascot |
| 9 Pie | 22 Coffins | 11 Frost-bite |
| 10 Parallels | DOWN | 13 Vacant |
| 12 Provocation | 1 Train | 14 Broaden |
| 15 Prosecutors | 2 Set | 16 Warns |
| 17 Carbonate | 3 Plea | 18 Troy |
| | 4 Hail-storm | 20 Off |

**CLUES**

**ACROSS**

1 Accident victims produced by unforseen restrictions (10)
7 Fatima generally conceals this idea (5)
8 Boat with some of the cargo unloaded? (7)
10 Mounted attendant to travel in rearranged tour (8)
11 A party for the hunt? (4)
13 Kind of basket for depositing kittens (6)
15 The sheets need sorting out for these scholastic efforts (6)
17 Advance upon a foolish animal (4)
18 He has a telling part in the play (8)
21 Six in court proceedings of little significance (7)
22 In the assizes we arrange to take the oath (5)
23 Monster could be present near the ocean (3-7)

**DOWN**

1 Shipping trade (5)
2 Sample speculation by one group of fellows (8)
3 Comrades-in-arms (6)
4 Garment that makes seventeen look different (4)
5 A tsetse will destroy people's properties (7)
6 Not what provides illumination in the aircraft cabin! (5-5)
9 They record matches (10)
12 As a self-righteous type, he is involved with praise (8)
14 When the brewing takes place (3-4)
16 A man of the cloth? (6)
19 A river detective (5)
20 Notice the absence of a girl (4)

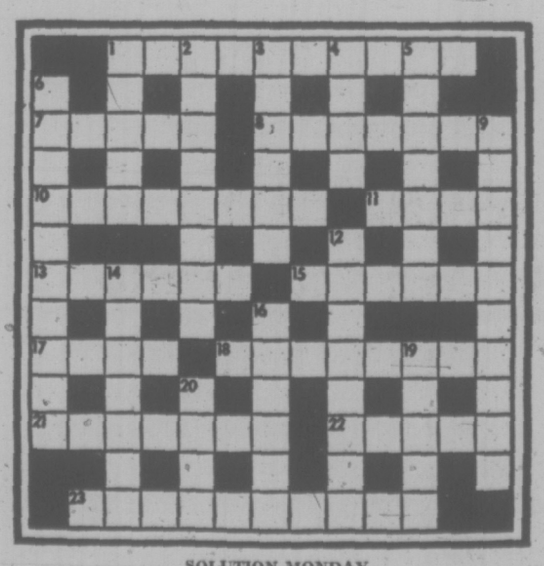

SOLUTION MONDAY

# The Bridge Expert

By FRED KARPIN

In rubber bridge, being vulnerable is the first step on the road to success: you can't win the rubber until after you've become vulnerable. In duplicate bridge, on the other hand, being vulnerable is usually a handicap, since each deal stands by itself, bearing no relationship to either the preceding or succeeding deal. Thus being vulnerable tends to limit one's competitive action, especially in part-score deals, for the cost of going down is at the rate of 100 points per trick.

But occasions arise in a duplicate game where being vulnerable is a lovely state of affairs. Such was the case in today's deal, which came up in the National Championships of 1973.

Both sides vulnerable. South deals.

NORTH
♠ A 10 5
♡ K Q J 8 6
◇ A Q 9 5 3
♣ -

WEST
♠ J 8 4 3
♡ A 9 5 2
◇ K 10 8
♣ 10 6

EAST
♠ K Q 9 7 6 2
♡ 10 7 4
◇ J 2
♣ 8 4

SOUTH
♠ -
♡ 3
◇ 7 6 4
♣ A K Q J 9 7 5 3 2

The bidding:

| South | West | North | East |
|---|---|---|---|
| 5♣ | Pass | 6♣ | Pass |
| Pass | Pass | | |

Opening lead: Three of ♠.

When South, vulnerable, opened the bidding with five clubs, North knew that South had nine winning tricks in his hand. He knew it because preemptive bids are geared to losing 500 points; and if North had nothing (in theory) and South played the hand at five clubs, doubled, South couldn't afford to go down more than two tricks, for a loss of 500 points.

North made an excellent call when, despite the void in clubs, he raised to slam in that suit. As North (hopefully) interpreted South's bid, the latter figured to have a solid club suit; and if such were the case, then the six-club contract rated to be a good one. It might be noted, incidentally, that any other slam contract would have gone down automatically.

With West opening a spade, the play presented no problem. Dummy's ace captured the trick, with South discarding his singleton heart. Then came the king of hearts, South tossing away the diamond four as West captured the trick with the ace. West now shifted to a diamond and declarer put up the board's ace. On the queen of hearts, south then got rid of his remaining diamond. He next got to the South hand by ruffing a spade. Trumps were then drawn, after which declarer claimed his contract.

Had West guessed to have led a diamond at trick one, declarer would have had a problem that would have made him very unhappy temporarily. However, with West possessing the diamond king, declarer would still have fulfilled the contract.

# FUN WITH FIGURES

By J. A. H. HUNTER

"A six-figure number, eh?" Steve commented. "Not as easy to remember as five figures."

Andy smiles. "I guess you're right, but I never thought of that. What I did notice was that you get the number again if you add the square of its last three digits to seven times the square of the first three."

What was the number?

(Aswer Monday)

Yesterday's answer: NYLONS was 105912 (even).

**METROS RETAIN COACH**

TORONTO (CP) — Arthur Rodriguez has signed a one-year contract to continue as coach of Toronto Metros in the North American Soccer League.

# Santa arrives Saturday at Eaton's

He's left his busy workshop at the North Pole and he'll actually be in Eaton's, Saturday. Bring your children to meet and greet him as he strolls through the store between 11 a.m. and 12 noon. Then, between 2 and 4:30 p.m., he'll be in the dining room area where your little ones can have their pictures taken with him. Don't miss this big day at Eaton's—Saturday!

### Santa Photos

Have your children pose for pictures with Santa. What else could make a lovelier Christmas card for friends and relatives. It's something you and they will treasure for years to come.

**Photos 1.19 each or 3 for 2.57**

### Santa at Eaton's

Your children can see Santa during the following hours from December 1st to December 22nd: Santa Breakfasts Wednesdays 9:15 a.m. to 10:15 a.m. Wednesday, Thursday, Friday and Saturday he'll be strolling through the store between 11 a.m. and 12 noon. On the same days he'll also be in the Dining Room area from 2:00 to 4:30 p.m. and 7 to 8:30 p.m. Thursday and Friday evenings, posing for pictures and receiving the children. Santa has Mondays and Tuesdays off.

## ...and Saturday is the LAST DAY to SAVE During

# EATON'S ANNIVERSARY GIFT SALE

Our biggest sale of the year ends Saturday so it's your last chance to get in on the lowest prices of the Christmas season. Re-check your big, colorful 20-page flyer. There are hundreds of gift values for everyone — at savings that will really stretch your Christmas budget. Be at Eaton's bright and early Saturday for items from the flyer.

# Opening Hour Specials

On Sale Saturday Only

Please No Phone or Mail Orders 9 a.m. to 10 a.m. if Quantities Last

**Reg. 3.99 Boxer Style**
**Boys' Corduroy Pants**
Machine washable and dryable cotton corduroy in assorted plain colors. Boxer style waist. Sizes 4 to 6. **Limit 2 per customer. Opening-Hour Special, each** 2.99
Children's Wear, Third Floor

**Reg. 2.98—Save 1.00**
**Spinning Tops**
Colorful lithographed metal or plastic tops that spin with pump action. Spins faster as speed picks up. A toy that youngsters love. **Limit 1 per customer. Opening-Hour Special, each** 1.99
Toys, Lower Main Floor

**Tasty for Pies**
**Spartan Apples**
They're crisp and crunchy — really make tasty pies and applesauce. Be on hand right at nine for this special. **Limit — 12 lbs. per customer. Opening-Hour Special** 4 lb. bag 49¢
Foods, Lower Main Floor

**For Casual Wear**
**Men's Slip-On Shoes**
Clearance of broken and discontinued lines in men's light casual slip-ons. Soft leather or fabric uppers with foam soles. Sizes 7½ to 12, coll. **Limit 3 pairs per customer. Opening-Hour Special, pair** 3.99
Men's Shoes, Main Floor

**½ Price Clearance**
**Men's Sweaters**
**Reg. 15.00 to 23.00!** Cardigans, V-neck pullovers and three-button placquet front pullovers in Alpaca wool, mohair and wool blends. Broken sizes. Hurry for this half price clearance first thing, Saturday. **Limit 2 per customer. Opening-Hour Special, each** 7.50 to 11.50
Men's Wear, Main Floor

**Hockey Jerseys**
**Reg. 4.49 and 6.49!** 50% polyester and 50% cotton. Sizes S.M.L. in NHL colors. Broken sizes for boys and youths. **Limit 2 per customer. Opening Hour Special, each** 1.99 and 2.99
Sporting Goods, Lower Main Floor

**Reg. 1.98—99c Savings**
**On Bicycle Locks**
Vinyl coated chain combination lock for bicycle safety! Get two at Eaton's, first thing Saturday and save. **Limit Two per customer. Opening-Hour Special, each** 99c
Sporting Goods, Lower Main Floor

**Lace Trimmed . . .**
**Women's Bikini Briefs**
Made of fine quality Antron 111 nylon in white and pastel shades. Lace motif trim. S.M.L. **Limit — three per customer Opening-Hour Special, each** 79¢
Lingerie, Floor of Fashion

**Reg. 2.29 yard**
**Printed Nylon Sheers**
Gorgeous prints including florals, novelties and geometrics in light to dark tones. 45-inch width easy-care nylon — lovely for the festive season. **We reserve the right to limit quantities. Opening-Hour Special, yard** 1.29
Fabrics, Floor of Fashion

**½ Price Clearance**
**Cotton Terry Towels**
**Reg. 99c to 3.98!** Assorted patterns and colors in attractive cotton terry towels by a well-known manufacturer. Hurry for half price savings, Saturday. **We reserve the right to limit quantities. Opening-Hour Special, each** 49¢ to 1.99
Household Linens, Third Floor

**Reg. 7.00! By Faberge**
**Brut Lotion for Men**
Big saving Saturday on this brisk, masculine scent for men. He'll welcome it for Christmas. 3.2 oz. size. **Limit 2 per customer. Opening-Hour Special, each** 4.69
Cosmetics, Main Floor

**½ Price Clearance**
**Women's Sweaters**
**Reg. 8.00 to 17.00!** Long and short sleeved pullovers, sleeveless button vests and long sleeved cardigans — all reduced to half price! Plains and tweed looks in black, brown, blue, white. Sizes and colors are broken. All sales final. **Limit — One per customer Opening-Hour Special, each** 3.99 to 8.49
Sportswear, Floor of Fashion

**Reg. 5.99 and 7.99**
**Children's Shoes Clearing**
Choose from a wide assortment of styles and colors in good wearing shoes for your children. Broken sizes. **Limit — One pair per customer. Opening-Hour Special, pair,** 3.99
Children's Shoes, Floor of Fashion

**Reg. 1.98 to 6.98**
**Girls' Oddments**
Final clearance of oddments including T-shirts, sweaters, pants, tights. Assorted styles and colors. Broken sizes. **We reserve the right to limit quantities. Opening Hour Special, each** 79¢ to 3.99
Girls' Wear, Third Floor

**Reg. 5.99—Save 2.00**
**Humming Bird Feeder**
This "Four Fountains" bird feeder makes an excellent Christmas gift for folks who like to watch and feed the birds. Designed with bee guards. **Limit 2 per customer. Opening-Hour Special, each** 3.99
Pet Shop, Lower Main Floor

**Reg. 4.50! French Milled**
**Faberge Bath Soap**
A gift she'll love. French milled bath soap packed in fours. Lovely Faberge fragrances include Woodhue, Aphrodesia and Tigress. **Limit 2 per customer. Opening-Hour Special,** box of four 2.99
Cosmetics, Main Floor

**Reg. 2.29; Half Price**
**Men's Winter Gloves**
Vinyl suedine dress gloves — all warmly lined for winter wear. Black, dark brown or tan. Sizes S.M.L. **Limit 2 pairs per customer. Opening-Hour Special, pair** 1.14
Downstairs Budget Store

**Reg. 8.99—Save 3.00**
**Women's Polyester Pants**
Pull-on style pants — some with cuffs — reduced to clear, Saturday. Good selection of colors and sizes in easy-care polyesters. Sizes 10-20. **Limit 3 per customer. Opening-Hour Special, each** 5.99
Popular Priced Sportswear, Third Floor

**Reg. 7.95 to 20.00 . . .**
**Young Men's Pants**
Casual pants in a variety of colors and patterns — all greatly reduced for early morning shoppers, Saturday. Broken sizes — so hurry. **Limit 2 per customer. Opening-Hour Special, each** 3.99
Abstract Shop, Main Floor

**Reg. 3.25! 20 Exposure Roll**
**35mm. Color Slide Film**
Get ready for taking those Christmas pictures now. Buy two rolls of film, Saturday at Eaton's and save. These ASA 64 rolls of 20 exposure film includes processing. **Limit 2 rolls per customer. Opening-Hour Special, each** 2.19
Cameras, Main Floor

WEATHER
Tonight: Increasing Cloud
Saturday: Mainly Cloudy

# Victoria Times

tv week inside today

90th YEAR, No. 147 ★★★

VICTORIA, B.C., FRIDAY, NOVEMBER 30, 1973

15 CENTS DAILY, 20 CENTS SATURDAY

JUDITH . . . scantily clad and tied up

## 'DAMNED FEW SAMARITANS'

SAN FRANCISCO (UPI) — Two college students learned this lesson from a social experiment: Don't look for a Good Samaritan when you're the victim of a crime.

Judith Nielsen and Ron Patrick, both journalism students at San Francisco State University, said Thursday that victims of kidnapping, rape and brutality can expect little or no help and hardly any sympathy from their fellow citizens.

Miss Nielsen and Patrick posed as victims of crime in different sections of the city.

One experiment involved Miss Nielsen who was tied to a pole on a street corner. She was scantily clad and had a gag. She tried to wriggle free from her bonds as pedestrians and cars passed her.

Sixty-seven cars passed her and none stopped, she said. And a taxi stopped several feet away, hesitated and then dove off.

An auto with two women in it stopped and asked: "Are you all right?" Another 33 cars passed before two policemen showed up. The two women who had stopped apparently called headquarters.

Bound and gagged in Union Square in the downtown section, Miss Nielsen's pleas were ignored by 65 persons within 16 minutes.

One businessman said later to an interviewer: "I thought maybe she was on a 'trip' or something. I didn't ask her if she needed help because she would have had a hard time answering through the gag."

Patrick sat bound and gagged on a park bench. In 15 minutes 42 men and women walked within five feet of him but none stopped.

One man said, "you see so many crazy things in San Francisco—I was afraid that whoever tied him up might be hiding in the bushes waiting to attack me if I helped."

The findings of their experiment were reported in The Phoenix, the journalism department's weekly newspaper.

The headline over the story read:

"Damned few Good Samaritans."

RON . . . bound, gagged in park

## LAUGHING ALL WAY TO BANK

CORNWALL, Ont. (CP) — A Cornwall woman is laughing all the way to the bank with her old-age pension cheque this month.

"It's amusing . . . that's all," said Eva Henderson, when asked about a cheque for $107,995.39 she received this month instead of her usual one for $170.

Mrs. Henderson said she is going to take the cheque to her bank manager and ask him to give her $170 for it.

He will understand that it's the computer that made a mistake, she said.

"If I send it back to the government, dear knows when I'd get another cheque. They're so slow.

"Of course I could send it back special delivery and they could return it special delivery. Then it could be done in moments, if they don't take too long to look in their books."

# 10,000 IWA Men Idled by Wildcat

The doors of more than 70 per cent of British Columbia's sawmill operations were closed today as disgruntled maintenance workers continued their wildcat strike.

The walkout by tradesmen, all members of the International Woodworkers of America, has forced the layoff of 10,000 production workers and industry spokesmen estimate the figure will rise to more than 15,000 by Saturday, about half the woodworkers in B.C.

The walkout was started Wednesday when tradesmen began booking off to protest the forest industry's latest offer in the mid-contract wage negotiations.

In Victoria, the tradesmen walkout forced the closure of the B.C. Forest Products sawmill division Thursday night. The plywood division closed at midnight Thursday.

Close to 1,000 production workers were laid off after the company could no longer keep machinery usually repaired by the tradesmen, in operation.

In Sooke, the tradesmen worked out Thursday, but the mill was still in operation early today. A company spokesman said he did not know how long they could keep up production without tradesmen.

Regional IWA president Jack Munro said in Vancouver today there was not much the union could do now.

"Forest Industrial Relations (the bargaining agent for the forest industry) should get the message the tradesmen are dissatisfied," Munro said.

"This is a new twist for FIR. We've always been able to negotiate with them before."

FIR presented its "final offer" Wednesday and negotiations have not been reopened since then.

The industry offered salary increases of between 20 and 38 cents in different categories, but the union is seeking an across-the-board increase for all tradesmen to maintain the differential that

See IWA on Page 2

**SEALED** for delivery at Taronga Zoo in Sydney, Australia, Rickie the harbor seal is greeted in Vancouver by Qantas Airways attendant Lindy Edwards before takeoff. Five months old and still bearing spotted coat, Rickie raises a flipper in farewell to Vancouver Aquarium.

## Canada Would Share

Times News Services

OTTAWA — Energy Minister Donald Macdonald said Thursday night Canada would consider entering into an agreement with its allies to share equally oil shortages resulting from Arab production cutbacks.

Although talks on oil sharing among industrialized countries of the Organization for Economic Co-Operation and Development have broken down, Macdonald said such an agreement is still possible. He added it was possible such an arrangement might be worked out by members of NATO.

Macdonald said Quebec and the Atlantic provinces now face a shortage of 7.5 per cent. This could rise to 20 per cent if they were spread evenly among importing countries — either by government agreements or by companiies.

Also oil exports to the United States will be further reduced to 977,000 barrels per day in December from 1,025,000 in November and 1,200,000 earlier this year, a National Energy Board official said Thursday night.

Macdonald repeated his claim that British Columbia may face a heating oil shortage. This is contrary to B.C. government statements which said the province has sufficient supplies, at least for this winter.

Conservative energy critic Alvin Hamilton said Canadian oil companies should be "held responsible" if their international suppliers fail to meet contract commitments from non-Arab countries.

During a heated exchange with Macdonald appearing before the miscellaneous es-

See CANADA on Page 2

## Nixon Shuffles Lawyers

Times News Services

WASHINGTON — The White House legal staff has made "some mistakes" and the office is being reorganized to bring in new legal talent to assist in President Nixon's Watergate defence, press secretary Ronald Ziegler said Thursday.

John J. Sullivan, a judge of the Illinois Appellate Court and old friend of the president, has joined the counsel's office to work on Watergate issues, Ziegler said after what appeared to be a rebuke to J. Fred Buzhardt Jr., who has handled the bulk of the court work involving Watergate.

Buzhardt is expected to remain in the counsel's office, but Leonard Garment, who has assisted Buzhardt in the legal work, is expected to leave.

Buzhardt said he expected to remain on the Watergate case. Ziegler also said Buzhardt would continue in the counsel's office but would delegate authority to others being brought in, including Sullivan.

In related matters, prosecutor Leon Jaworski wants four of Nixon's Watergate tapes turned over to the grand jury immediately and says he may ask that all three years of White House recordings be given to the court for safekeeping.

Ziegler called the latter suggestion "nonsense."

Apparently seeking to speed up his investigation, Jaworski Thursday asked federal Judge John J. Sirica to give the grand jury immediately four subpoenaed tapes for which no White House claim of executive privilege has been made.

## NEWS BRIEFS

### Nixon Still Able To Order Bombing

**WASHINGTON (AP) — Defence Secretary James Schlesinger said Friday war powers legislation passed by Congress may make it possible for President Nixon to order new bombing in Indochina in the event of a new major offensive in South Vietnam.**

**Schelesinger said the state department is examining such a possibility, but indicated he likely would oppose the idea.**

### Guilty Plea

**WASHINGTON (UPI) — Egil "Bud" Krogh, one-time head of the White House "plumbers" investigative unit, decided today to plead guilty to a felony charge involving the break-in at the office of Daniel Ellsberg's psychiatrist.**

### Block Trade Halted

**VANCOUVER (CP) — Trading in shares of Block Brothers was halted on the Vancouver and Toronto stock exchanges today. At the request of the Vancouver-based real estate firm "pending the release of information."**

### Murder Vowed

**BUENOS AIRES (AP) — Leftist guerrillas in Argentina have told the Ford Motor Co. here they will murder all American executives and their families one by one. (See earlier story on Page 32.)**

### Prime Rate Rises

**NEW YORK (AP) — New York's First National City Bank, the second-largest United States bank, announced today it is raising its prime lending rate to 9¼ per cent from 9½ per cent effective Monday.**

### Gold, $ Slip

**LONDON (UPI) — The U.S. dollar slipped back in value on European money markets today but held steady in Tokyo. Gold's price dropped as much as $3 an ounce to below $100 in early trading on the London bullion market, reaching $99.50 an ounce. It closed at $102 Thursday night.**

**In Zurich the opening gold quote fell back $3 an ounce to $100.**

### Patrols Hiked

**BELFAST (UPI) — British commanders, criticized by militant Protestants for "indifference," stepped up patrols in rural areas of Northern Ireland today to prevent a new Irish Republican Army road-blocking offensive.**

## INDEX


| | Page |
|---|---|
| Births, Deaths | 36 |
| Classified | 36-45 |
| Comics | 47 |
| Entertainment | 25 |
| Family News | 29, 30 |
| Finance | 8-10 |
| Prairie News | 46 |
| Sports | 12-18 |
| TV, Radio | 37 |


## Israel on Alert For New War

Times News Services

TEL AVIV — Israeli troops are in a high state of alert following the breakdown of truce talks with Egypt, according to military sources here. Leaves for some soldiers have been cancelled.

Egypt said the breakdown in talks forced it to reconsider plans to attend a U.S.-backed Middle East peace conference. Israeli Prime Minister Golda Meir warned of a possible resumption of fighting.

U.S. Secretary of State Henry Kissinger, however, said Thursday the United States was still hopeful a peace conference would get under way and said Washington had made "a major commitment to this goal."

The cease-fire talks collapsed Thursday in a crisis-charged atmosphere at the Kilometer 101 checkpoint 60 miles from Cairo. The negotiations weer punctuated by the sounds of machine-gun fire and mortar blasts only two miles away.

The two sides, meeting for the 10th time, failed to reach agreement on troop withdrawals from the Suez Canal region — the crucial issue still unresolved in the six-point cease-fire agreement.

No date was set for another session of talks.

An official Egyptian spokesman, Ahmed Anis, said Egypt would consult with the Soviet Union and the United States about the truce talks and about plans for a Middle East peace conference.

"We have not decided not to go to the peace conference," Anis said. "We are still on record as willing to participate, but we are reveiwing the situation continuously. Our attitude will be colored by the Israeli behavior at Kilometer 101. We are keeping our options open."

In Jerusalem, Mrs. Meir said Thursday Arab leaders meeting in Algiers this week had set "impossible preconditions" for Israel in a peace conference. "We didn't hear one hopeful wish, one real desire for peace," she said.

Israel's negotiator, Maj.-Gen. Aharon Yariv, said he believes the talks will continue. And United States officials in Washington said they expect the Arab-Israeli peace conference to open in Geneva in mid-December

See ISRAEL on Page 2

## 2 DIE, ARSON HINTED

VANCOUVER (CP) — A woman and an elderly man were killed and five others were injured Thursday night when fire swept an east end apartment block.

A fire department spokesman said the fire was believed to be the work of an arsonist and said officials were investigating the possibility the blaze was caused by a fire bomb.

The fire started in the main entrance to the 18-suite apartment, at 2250 Dundas St., hampering the escape of those trapped inside.

Several tenants were rescued by ladder.

A police spokesman said four women were injured when they jumped from upper floors to escape the flames in the three-storey building. The two who died were trapped inside.

The fire was brought under control within an hour by 30 firemen.

Fireman Goerge Bjarnson suffered back injuries in a fall. He is in satisfactory condition in hospital.

The four injured women were also taken to hospital where they were being treated for smoke inhalation. Their condition was listed as fair.

## Arbitration Offer Refused

Negotiations between Victoria Press Ltd. and a Joint Council of Unions — the five unions which represent the majority of Victoria Press Employees — were still deadlocked at noon today on the issue of job security.

Company representatives, through government-appointed mediator Clark Gilmour, offered to submit the issue to binding arbitration. The offer was rejected by the council which insists the company must accept union terms on job security before any other issues can be discussed.

The Printing Pressmen's Union, which is a member of the joint council but is not involved in mediation, has served strike notice on Victoria Press effective midnight tonight.

A strike by the pressmen would halt publication of the Times and the Colonist.

Negotiations continued until shortly after noon and were then adjourned until 2 p.m.

## TEARS FOR TRUDEAU

Times News Services

OTTAWA — Mrs. Hortensia B. de Allende, widow of the late Chilean president, held a tearful meeting with Prime Minister Trudeau Thursday, then appealed to Canada to help Chileans wishing to come here.

The government today responded by relaxing slightly the entry rules.

When Mrs. Allende left the prime minister's office she was crying openly. She left the office through an adjoining room while news photographers waited at the main entrance.

The widow of Salvador Allende, who died in the military coup which toppled his government Sept. 11, met briefly with newsmen Thursday night but commented only lightly on her meeting with Trudeau.

Mrs. Allende said also she hoped Canada would cease giving credits to the junta and refuse to trade with Chile to precipitate a fall of the junta, which she frequently referred to as "fascist."

In the Commons today, Immigration Minister Robert Andras said several hundred Chileans displaced by the overthrow are expected to find a new home in Canada.

Andras said 20 Chileans have already ar-

See TEARS on Page 2

## U.S., Canada Spill Plan Agreed

By IAIN HUNTER

Times Ottawa Bureau

OTTAWA — A coastal oil spill contingency plan worked out by Canadian and American officials has been submitted to Ottawa and Washington for final approval, it was learned Thursday.

The tentative agreement reached Wednesday sets out demarcation lines on both the East and West coast extending out to sea beyond the 12-mile limit. To the north of this line Canada would bear the cost of cleanup and damage caused by oil spills, while to the south of the line, the U.S. would provide the funding.

The countries bearing the cost would then seek to recover them from the owners of the ships causing the pollution.

The settling of demarcation lines on both coasts and the funding of oil spill contingency measures were the only two questions left to be agreed upon by negotiation between the U.S. and Canada. Agreement already had been reached on navigational aids, and clean-up plans.

It was learned that the demarcation lines running out beyond the 12-mile limit do not follow lines of latitude, but veer slightly to the south. These were the lines proposed by Canada, and accepted by the Americans after some delay.

The funding principle being proposed to the two governments — that the country in whose waters pollution occurs bear the cost of cleanup and damage initially — is the same as that contained in the Great Lakes Waters agreement between Canada and the U.S.

Ottawa and Washington, under a timetable agreed to by the negotiators, are to accept or reject the proposals within 10 days.

Environment Minister Jack Davis, in an interview late Thursday, confirmed that officials from both countries had "made progress" on development of a coastal oil spill contingency plan on both coasts. He said that both countries have agreed tentatively on the establishment of demarcation lines which he said was "the main hang-up" in the negotiations.

Davis said that the Americans had been concerned that any demarcation line veering southward would give Canada some basis for arguing that the same demarcation should apply to fisheries and offshore mineral wealth.

He said that Washington now appears to have been satisifed that the lines apply only to pollution.

# Ottawa Eases Cable Stand

OTTAWA (CP) — The stand-off between Ottawa and the provinces on the future of communications policy was broken today when Communications Minister Gerard Pelletier said he is willing to discuss giving the provinces some authority over cable television companies.

But he added, the provinces must be equally willing to discuss the federal government's stand that national interests must be preserved.

The two-day federal-provincial conference ended today three hours ahead of schedule with agreement among the ministers to continue next spring.

Pelletier also announced a federal government willingness to have some of its computer work, now done in Ottawa and major Ontario and Quebec centres, moved to the Atlantic area and Western Canada. He told the conference, too, that some federal government research in communications might be decentralized.

The provinces tried to pin the federal government down to a pledge that it will give them a voice in formulating communications policy and administering such things as radio, television, telephones, and telegraphs.

They asked for "a concrete but not final response" to their briefs, presented Thursday. Pelletier agreed to study them, but said the federal government does not want to have communications balkanized.

When the conference adjourned Thursday night, there was a stand-off between the federal government and the provinces on the future of communications policy. But this was broken when Mr. Pelletier said today that he was willing to discuss giving the provinces some authority.

After the meeting adjourned, Pelletier said he still intends to go ahead with at least partial federal communications legislation that would combine the regulatory functions of the Canadian Radio-Television Commission and the telecommunications committee of the Canadian transport commission.

But there would be no "exhaustive, comprehensive" federal legislation until agreement had been worked out with the provinces.

Pelletier agreed that a real danger continued to exist that the isssue of cablevision would be taken up by the courts.

He would make no estimate of when the cable issue would be resolved.

## ...IWA Out

Continued from Page 1

has always existed between different jobs.

The latest sawmills to be hit are the Tahsis sawmill in gold River and the Crown Zellerbach mill at Armstrong.

Keith Bennett, vice-president of FIR, said the Gold River tradesmen "took the whole production crew with them."

Meanwhile, more than 100 tradesmen in the pulp and paper industry also stayed off the job today in three pulp mills in the province.

Members of the Pulp and Paper workers of Canada, the men stayed off at the Crestbrook in Cranbrook, Canadian Cellulose in Prince Rupert and the Tahsis Co. Pulp Mill in Gold River.

The PPWC tradesmen are protesting their own wage negotiations with the industry. the PPWC has been working under an extension contract since the old agreement expired in July.

# Police Shot In Montreal

MONTREAL (UPI) — A search of the home of a man who shot two policemen in the legs Thursday night revealed a cache of arms and explosive substances today.

A lone gunman walked into the Lachine police station and opened fire on Lieut. Jean Paul Lefebvre and Const. Guy Gauthier without a word, police said.

The policemen were wounded in the legs, but Lieut. Lefebvre managed to wrest the semi-automatic pistol from the man's grasp in spite of his injury.

Police said 33-year-old Andre Blanchard of suburban Lachine was being held in connection with the shooting.

No motive was given.

## A DOGGY BAG FOR SLEEPING IN

SEATTLE (AP) — Mrs. Bert Kappetto has an idea she believes will make her rich and help dogs through the energy crisis. She invented a sleeping bag for her dog Heidi and has decided to sell them.

She's sold eight and has orders for 42 more of the $10 bags.

And, more important for her plans of ocuccess, "people who love their dogs will buy anything for them."

HEARING AID SERVICE
25% Off
All Sizes of Hearing Aid
Batteries
Your opportunity to stock-up and save.
Hearing Aid Service, The Bay, 3rd Floor
Hudson's Bay Company

# Nixon Step Nearer To Gas Rationing

Times News Services

President Nixon today has called a top level meeting of his energy advisors and speculation is that gasoline rationing will be adopted almost immediately.

The White House confirmed contingency plans are being drafted for rationing.

In other developments concerning the worsening fuel crisis in the U.S. and elsewhere:

● Herbert Stein, chairman of the President's Council of Economic Advisers, reporting on a high-level assessment of the fuel shortage's economic impact, predicted it will push the United States economy down to near-recession levels next year.

Unemployment, now standing at 4.5 per cent, will rise to close to six per cent, he said. That would mean that more than a million workers would lose jobs.

● Profiteering charges have been leveled at major oil companies by the attorneys-general of two states — Connecticut and Florida. Both states and the U.S. Federal Trade Commission filed complaints against the eight largest firms in an attempt to break them up.

● United States oil companies exported oil and gasoline at a rate of more than 1.7 million barrels a month — five times normal export traffic despite the critical shortage.

● Just as bizarre are the tales being told now in the oil industry that cargoes are literally being sold while the tankers are on the high seas. Oilmen say tankers bound for the United States and only a day or two out of a U.S. port have been diverted to Western Europe, where the oil can be sold at a higher price.

● Prices of oil being brought to the United States have climbed to record highs. Two tankers of heating oil that landed in Boston and New York this week sold for 53 cents a gallon, $22 a barrel. One Boston dealer said a cargo of contaminated heavy fuel was being offered for sale Thursday on the high seas for $13 a barrel, literally three to four times its normal worth.

● In London Saudi Arabia's oil minister said the United States has changed its attitude toward Israel under pressure from the Arab states, but not enough to get the oil embargo lifted.

Sheikh Ahmed Zaki Yamani, the Saudi official, also announced that Britain, France and Spain were exempted from new oil cutbacks because of what was considered a friendly attitude toward the Arabs.

THE BETTER HALF By Barnes

"Here's my paycheck . . . What did you spend it for?"

## Chess Clubs Active Again

The Victoria City Chess Club is operating again and has moved to new premises in the Quadra Building at Quadra and Yates.

The club meets each Monday and Thursday evenings from 7 p.m. to 11 p.m. in Room 227.

The Gordon Head Chess Club meets each Tuesday from 7 p.m. to 11 p.m. in the board room of the Gordon Head Community Centre.

The Belmont Chess Club will hold its first geneal meeting Saturday at 7 p.m., at the Centennial Building in Colwood.

Choose Your LIVE TREE
For Christmas while selection is at its best.
PINE—SPRUCE—CEDAR
THE ROYAL NURSERY
Offers Gifts as a permanent reminder of your affection.
—Flowering shrubs and trees (evergreens)
—Rhodos and Azaleas, Fruit Trees, Roses.
OPEN 9 a.m. to 6 p.m. every day.
4660 Elk Lake Drive

## TRAVEL WARNING ISSUED CANADIANS

OTTAWA (CP) — The Canadian Automobile Association (CAA) warned Canadian motorists today not to travel in the United States on Sundays.

The CAA said that, effective this weekend, many gasoline stations in the U.S. will close from 9 p.m. Saturday to Monday morning in efforts to conserve gasoline supplies.

A CAA spokesman said that the association has been told service stations on the New York Thruway and the Maine Turnpike will close during these hours and others are expected to follow suit.

## . . . Israel Alert

Continued from Page 1

even if the impasse in the desert is not resolved.

UN Secretary-General Kurt Waldheim said the Finnish commander of the UN peacekeeping force alonng the Suez canal, Lt.-Gen. Ensio Siilasvuo, is trying to get Maj.-Gen. Mohamed el-Gamasy of Egypt back to the table with Yariv.

"I think we should not lose the momentum," Waldheim said. "I think we should do all we can to maintain the momentum and get a settlement."

In Jerusalem, police using water cannons and clubs broke up a street demonstration today by relatives of Israeli war prisoners and missing soldiers. The protesters, carrying placards and shouting, had demanded a meeting with Mrs. Meir.

About 50 persons were turned away from Mrs. Meir's office and marched down a street carrying signs reading, "The government is responsible for our sons fate," "No peace talks without our boys return" and "Where are they?"

Meanwhile, a 23-member contingent of Princess Patricia's Canadian Light Infantry, 2nd Battalion, was to leave Winnipeg today in preparation for a flight to the Middle East.

SELLOUT
REINELL BOATS
WORLD Pleasure
NEXT TO RED LION

## . . . Canada May Share Oil

Continued from Page 1

timates committee, Hamilton asked the minister if he was "afraid to stand up to the oil companies" to guarantee Canadian oil supplies this winter.

"Would the minister tell the international companies he would hold their Canadian subsidiaries responsible if they allocate supplies on their own as opposed to an arrangement through the OECD?" Hamilton asked.

Macdonald replied that this would be "political posturing that would not get anywhere" and said he "would not want to play the fool" by doing so.

Also Saskatchewan will reduce its oil production by about 35,500 barrels of medium sulphur crude daily during December in response to a reduced demand by American refineries, Hing Lee, director of petroleum and natural gas for Saskatchewan, said today.

He said current production is about 240,000 barrels daily,

## . . . Tears for Trudeau

Continued from Page 1

rived in this country, 50 more have visas and applications for a further 150 are being processed.

He described them as "young, well-educated and adaptable" people who will contribute much to this country's cultural diversity.

The immigration minister said refugees from Chile will be accorded the same "relaxed selection criteria" extended to those from other countries, such as Czechoslovakia and Uganda.

However, they would undergo the usual medical and background checks before their visas are approved.

The government had promised help with job training and placement, transportation and finances to get the Chileans settled here.

The bulk of Chilean refugees have been taken by other Latin American countries.

The U.S. has offered to allow refugees stranded in Chile to immigrate to the U.S. under a special "parole" arrangement by passing certain immigration restrictions.

The offer was made to the UN high commission for refugees more than a month ago, but so far fewer than 30 persons have applied to enter the U.S.

Barbie says . . .
"A man should choose with careful eye The things to be— remembered by."

I reminded Joe of this quotation, when he asked me the other day, what I would like to have for my Christmas gift . . . Obviously, he needed some help from me . . . For there is nothing so disappointing than choosing a gift for someone which is — not quite the right type of gift . . . And these days there is so much to choose from . . . I thought of this a short time ago whilst browsing round MACDONALD'S lovely store at 1420, BROAD St. . . . (I often call in to drool over their beautiful displays) . . . Never, have I seen such a varied and comprehensive stock of household furniture and appliances . . . You name it! . . . They've got it! . . . (Or can get it for you)

Bedroom Suites
Dining Room Sets
Chesterfields
Hide-a-Beds
Love Seats
Couches
Dinettes
Nite Tables
Recliners
Swivel Rockers
Colour TV's
Stereos
Refrigerators
Ranges
Washers
Dryers
Dishwashers
Vacuum Cleaners,
Carpets
Table Lamps
Swag Lamps
Ready Made Drapes
and many more items

It did not take me long to tell Joe what I would like . . . and I thought I saw him wince a little . . . But he need not have any fear for their prices are astonishingly low at MACDONALD'S . . . and, if you have overspent a little during the festive season, MACDONALD'S will be glad to arrange convenient terms for you . . . And, by the way, they make a practice of delivering all items which are in stock if your order is placed before three o'clock on Christmas Eve . . . Do yourself a good turn, Call at MACDONALD'S FURNITURE AND APPLIANCE MART, 1420 CORNER OF BROAD AND PANDORA, to do your Christmas shopping . . . They'll look after you!

## the weather

Fresh northeasterly winds on the north coast produced clear skies at Prince Rupert last night but elsewhere in the province skies were mainly cloudy. A few snow flurries occurred in the Cariboo, mixed rain and snow in the Okanagan and Kootenay valleys as well as in the Queen Charlotte Islands and along the west coast of Vancouver Island. The cold air has now reached Williams Lake on its southward journey but is not expected to push much farther south in the next day or two. Weather north of this line will be cloudy and cold with occasional snow flurries. To the south the weather will be unsettled with periods of mixed rain and snow as well as the odd sunny period.

DOMINION PUBLIC WEATHER OFFICE 10 A.M. FORECASTS

Valid Until Midnight Saturday

**Greater Victoria:** Today, cloudy with sunny intervals. Winds rising at times to northeasterly 15. Tonight and Saturday, cloudy with a few showers. Winds northeasterly 15. Highs both days in the mid forties. Lows tonight in the mid thirties.

**East Vancouver Island:** Today cloudy with sunny intervals. Tonight and Saturday cloudy with a few showers. Highs both days in the mid forties. Lows tonight mid thirties.

**Greater Vancouver, Lower Mainland:** Today, mostly cloudy. Tonight and Saturday, cloudy with showers. Fresh easterly winds at times today. Highs today and Saturday mid forties. Overnight lows, mid thirties.

TEMPERATURES

| | Max. | Min. | Prcp. |
|---|---|---|---|
| Yesterday | | | |
| Victoria | 51 | 40 | — |
| Normal | 47 | 39 | — |
| One Year Ago | | | |
| Victoria | 45 | 35 | — |
| Across the Continent | | | |
| St. John's | 55 | 43 | .30 |
| Halifax | 59 | 36 | .07 |
| Montreal | 41 | 32 | .03 |
| Ottawa | 40 | 32 | — |
| Toronto | 40 | 32 | — |
| North Bay | 32 | 30 | — |
| Churchill | 10 | —3 | — |
| The Pas | 18 | 2 | — |
| Alert | —16 | —25 | — |
| Cambridge Bay | 4 | —23 | — |
| Resolute Bay | 11 | —3 | — |
| Thunder Bay | 35 | 26 | — |
| Kenora | 29 | 8 | — |
| Winnipeg | 30 | 7 | — |
| Brandon | 31 | —1 | — |
| Regina | 37 | —6 | — |
| Saskatoon | 16 | —7 | — |
| Prince Albert | 16 | —12 | — |
| N. Battleford | 12 | —7 | — |
| Swift Current | 35 | 4 | — |
| Medicine Hat | 35 | 16 | — |
| Lethbridge | 38 | 25 | — |
| Calgary | 31 | 13 | .01 |
| Edmonton | 8 | —11 | .02 |
| Penticton | 36 | 34 | .06 |
| Cranbrook | 35 | 31 | .07 |
| Vancouver | 48 | 36 | .18 |
| Prince Rupert | 43 | 27 | — |
| Prince Rupert | 43 | 27 | — |
| Prince George | 23 | 16 | .05 |
| Kamloops | 38 | 29 | — |
| Revelstoke | 36 | 32 | .08 |
| Dawson City | —16 | —25 | — |
| Fort Nelson | 2 | —8 | — |
| Peace River | 6 | —22 | — |
| Whitehorse | 1 | —8 | — |
| Fort St. John | 1 | —19 | — |
| Yellowknife | —7 | —15 | .01 |
| Inuvik | —3 | —3 | .09 |

World Temperatures: Athens 50, 41; Rome 46, 45; Paris 48, 35; London 37, 26; Berlin 27, 21; Amsterdam 37, 30; Brussels 37, 26; Madrid 55, 32; Moscow 21, 14; Stockholm 21, 16; Tokyo 64, 37.

U.S. Temperatures: Anchorage 12, —8; Chicago 44, 37; Detroit 48, 25; Honolulu 77, 70; Seattle 51, 37; Spokane 40, 36; Portland 48, 42; San Francisco 57, 53; Los Angeles 69, 54.

CITY'S WEATHER RECORD

| | |
|---|---|
| Sunshine November | 74.9 hrs. |
| Last November | 98.1 hrs. |
| Normal (30 Years) | 79.7 hrs. |
| Sunshine, 1973 | 2,225.2 hrs. |
| Last Year | 2,156.1 hrs. |
| Normal (30 Years) | 2,128.3 hrs. |
| Precipitation, Nov. | 4.31 ins. |
| Last November | f.7 ins. |
| Normal (30 Years) | 3.63 ins. |
| Last Year | 23.65 ins. |
| Precipitation, 1973 | 14.4 ins. |
| Normal (30 years) | 21.31 ins. |

SUNRISE, SUNSET SAT. (Pacific Standard Time)
Sunrise 7:46 Sunset 4:21

TIDES AT VICTORIA HARBOR (Tides listed are Pacific Standard Time)

| | H.M. Time | Ft. Ht. | H.M. Time | Ft. Ht. | H.M. Time | Ft. Ht. | H.M. Time | Ft. Ht. |
|---|---|---|---|---|---|---|---|---|
| 29 | 09.40 | 9.0 | 11.40 | 8.7 | 13.20 | 8.7 | 23.55 | 2.6 |
| 30 | 09.50 | 8.9 | | | | | | |
| 1 | 00.25 | 3.1 | 10.10 | 8.8 | | | | |
| 2 | 00.50 | 3.7 | 10.05 | 8.6 | | | | |
| 3 | 01.15 | 4.4 | 09.55 | 8.6 | 18.10 | 5.3 | 19.50 | 5.3 |
| 4 | 02.00 | 5.3 | 09.50 | 8.7 | 18.00 | 4.4 | 23.40 | 5.8 |
| 5 | 01.50 | 5.8 | 10.00 | 8.9 | 18.15 | 3.3 | | |
| 6 | 10.15 | 9.2 | 18.40 | 2.2 | | | | |
| 7 | 10.30 | 9.6 | 19.20 | 1.3 | | | | |

TIDES AT FULFORD HARBOUR (Tides listed are Pacific Standard Time)

| | H.M. Time | Ft. Ht. | H.M. Time | Ft. Ht. | H.M. Time | Ft. Ht. | H.M. Time | Ft. Ht. |
|---|---|---|---|---|---|---|---|---|
| 29 | 00.40 | 2.6 | 09.20 | 12.0 | 15.30 | 9.4 | 17.20 | 9.4 |
| 30 | 01.20 | 3.1 | 09.55 | 12.0 | 16.50 | 8.7 | 18.20 | 8.7 |
| 1 | 01.55 | 3.9 | 10.25 | 11.9 | 17.40 | 7.9 | 20.10 | 7.9 |
| 2 | 02.25 | 4.8 | 10.45 | 11.7 | 18.25 | 7.1 | 21.55 | 7.4 |
| 3 | 03.15 | 5.9 | 11.10 | 11.6 | 18.45 | 6.1 | | |
| 4 | 00.15 | 7.5 | 03.55 | 7.0 | 11.40 | 11.5 | 19.05 | 5.0 |
| 5 | 02.25 | 8.4 | 05.10 | 8.2 | 11.50 | 11.4 | 19.35 | 3.8 |
| 6 | 03.50 | 9.4 | 06.25 | 9.1 | 12.10 | 11.5 | 20.05 | 2.7 |
| 7 | 04.30 | 10.3 | 07.40 | 9.8 | 12.55 | 11.6 | 20.45 | 1.6 |

Over 2000 Victoria
TELEPHONE NUMBERS CHANGE
12:01 a.m. December 1st

All new numbers will commence with prefix "592" or "598" followed by four other digits

For example
592-5678
598-5678

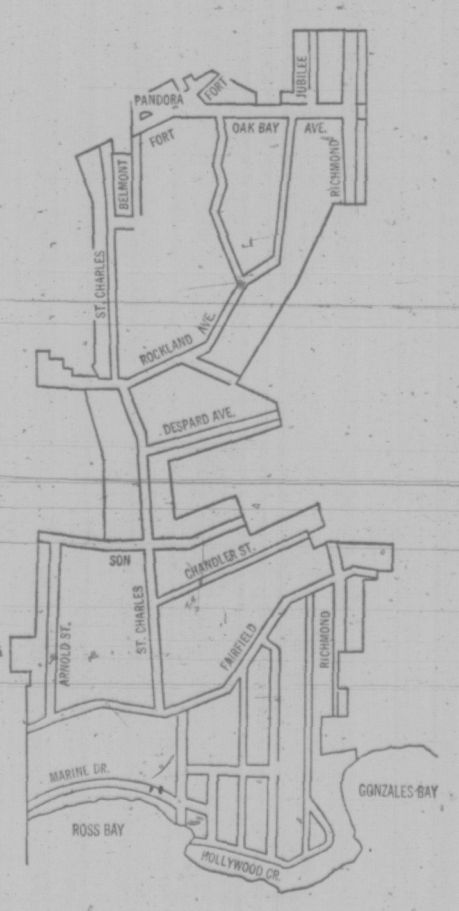


Over 2,000 Victoria telephone numbers in the area outlined above (bounded by Oak Bay Avenue on the north, Richmond Road on the east, Arnold Street on the west and Hollywood Crescent to the south) will change at 12.01 a.m. Saturday, December 1st, 1973.

NEW TELEPHONE DIRECTORIES — presently being delivered will include these number changes. To avoid dialing wrong numbers please use your old directory up to 12.01 a.m. Saturday, December 1st, 1973.

B.C. TEL

# You May Get a Bang Out of This

By DEREK SIDENIUS
Times Staff

If you are accident prone, stay away from the intersection of Blanshard and Hillside, particularly between 4 and 5 p.m. on any Friday in December.

That's the worst location for a motor-vehicle accident in the city, according to traffic safety officials with 40 mishaps there so far this year.

And it's the worst time, day, and month anywhere.

It is perhaps significant the first week of December is designated Safe Driving Week.

That's supposedly the week we are all to assess our driving, walking and cycling skills, and atone for the driving, walking and cycling peccadilloes we have committed over the past year.

It's really a grim thought to start off a month synonymous with gaiety, fun and sweet serendipity.

★

Who wants to be reminded of the ugly crumpled nightmares that fill traffic patrol log books?

The point is, of course, as a spokesman for Esquimalt police said, Safe Driving Week should be really 52 weeks long.

That it comes officially in December is apparently to jar the flesh and shake the sinews into curbing the main cause of serious accidents — the drinking driver.

Its scope is much broader for it aims at all drivers, particularly the chronic anti-social Jekyll who Hydes behind his wheel.

He is the cause of the bulk of traffic violations, a Victoria police spokesman said. He and others of his ilk number no more than 20 per cent of the drivers — but collectively produce most of the headaches.

Of course the rest belong to the other 80 per cent. It is the rest who the spokesman describes as "reasonably good drivers, trying to obey the rules and not violating the traffic laws . . . unless it is safe to do so."

The spokesman is quick to note one ego-shattering truth, however — the good drivers get into as many accidents as the bad drivers, although, the latter's tend to be more serious.

So what is the point of good driving?

★

There's the rub. And the nub.

It is the deterrent factor that gets us every time and forces us to pay attention to driving.

It could be called the future shock of having an accident (statistically there is a 50-50 chance of having one sooner or later). It is an unbearable prospect despite the daily reports of traffic tragedies which tend to inure our senses.

The morbid statistics are readily available — six dead in Victoria, nine dead in Colwood, so far this year.

To most people, except the bereaved, the facts are meaningless.

There is only one thing a person can really understand: his own well-being.

Safe driving ensures it.

And Safe Driving Week, hopefully will get the message across to the other guy who is always to blame.

—Colin Perrins photo

## Bucket Buggy

**Concrete by the big bucket soared between Swartz Bay and Piers Island recently as Robert Jarrott called in a helicopter to help him pour foundation for a new house on the island.**

**The machine, which leases for $300 an hour, delivered about 40 of the 1,500-pound loads over three hours, carrying one-third of a yard of concrete at a time.**

**Bruce Payne, chief pilot for Vancouver Island Helicopters, said it was the first time his firm had flown concrete for a house but frequently airlifts it for dams or foundations for power line towers.**

# Trollers' Spokesman Warns Of Canada-U.S. Fish War

Victoria Times
FRIDAY, NOV. 30, 1973 21
SECOND SECTION

A "fish war" could build up between the United States and Canada if Canada's stand at international salmon commission talks isn't changed, a Pacific Trollers Association spokesman said today.

"The Canadian cabinet has to change its program for people going to these talks," manager Merv Ellis said.

Starting a fish war would be absolutely ridiculous," but it could happen, he said.

Canadian representatives at the talks are trying to negotiate what percentage of Fraser River salmon stocks should be taken by American fishermen.

Ellis contends intermingling of stocks made this impossible to achieve and, instead, both countries should combine forces on a joint management program.

Instead of bickering over national stocks, Ellis said, the two countries should be uniting in order to present a common stand at the coming Law of the Sea Conference.

"There will be some 136 countries represented, some with no fisheries, but all with an equal vote. Canada and the U.S. should go United if we are to get our limits extended to 200 miles."

Alarmed at decreasing salmon stocks, PTA officials and representatives of sports fishermen groups held an emergency meeting with MP Allan McKinnon (PC—Victoria) Thursday night.

McKinnon was chairman of today's press conference, called to announce the trollers and sports fishermen will combine forces to fight threatened annihilation of salmon stocks through "indiscriminate" commercial net fishing.

Both groups faulted the federal department of fisheries' office in Vancouver for being pressured into allowing overfishing by seiners, because of pressure brought to bear by the United Fishermen and Allied Workers' Union and others.

"We don't have a problem until the net fishermen come in," said Al Playfair, past-president of the Amalgamated Conservatibn Society of Victoria, "Then we get wall-to-wall nets from Johnstone Strait right out to the Strait of Juan de Fuca.

"We've had the real sharp end of the shaft and we're not going to take it any more."

Both groups said they would pressure Ottawa for tighter regulations on net fishing.

**CONCRETE MUSHROOMS** on the playgrounds at Blanshard elementary school are the latest in leap-frog equipment. They appear to be virtually indestructable and also provided children at today's recess with intriguing props for photographer Bill Halkett.

## Empress Blames Smoker

A fire in the Empress Hotel Thursday caused between $10,000 and $15,000 damage to a suite, but no guests were injured or evacuated.

The fire was discovered about 10 p.m. by a waiter who smelled smoke coming from suite 130 on the second floor.

A spokesman for the fire department said the fire was probably started by a cigarette dropped onto a chesterfield.

A spokesman for the fire department said the fire was probably started by a cigarette dropped onto a chesterfield.

The spokesman said walls, curtains, a television and the chesterfield were burned in the fire, which was put out by men from four fire trucks.

Empress manager Bill Gray said the suite had been used for a business conference until 8:30 p.m.

Gray said he did not know and probably never would who caused the fire.

An evacuation was not ordered, Gray said, because he thought the fire would be contained to the one suite.

# Pollen Regrets 'Emotionalism' In Safeway Tiff

Mayor Peter Pollen said today he regrets the "emotionalism" that has been generated by his attempts to discuss publicly the role of Safeway supermarkets in the local and national consumer scene.

Referring to an incident Wednesday when he and a television crew were evicted from the Safeway store at Fort and Foul Bay while attempting to film an interview, the mayor said it was unfortunate that the whole affair turned out to be "so sensational and basically idiotic."

"Unfortunately the emotionalism and public relations contrivance that is currently swirling around has clouded the basic issue, and that is the growing monopoly of Safeways in this area," he said.

"As mayor I am concerned this will have a very detrimental effect on the distribution of food and prices paid by the consumer."

Pollen noted the term "monopoly" doesn't necessarily mean an organization has 100 per cent of any given market, but it does imply a dominant role in that field.

One of the points he would have liked to emphasize, Pollen said, was the need to curtail the Safeway group's expansion, as has been done both in the U.S. and in the province of Alberta.

### Similar to Alberta Move

B.C.'s consumer affairs minister should study the possibility of enforcing measures similar to those taken by Alberta, instead of stressing such less important issues as double pricing.

(Under a recent Alberta Supreme Court order, the company cannot expand any of its grocery stores in Calgary or Edmonton for 3½ years, and will be allowed to open only one new store in each city. There are also stipulations on uniform pricing and prohibitions on efforts to prevent or limit competition).

"At the present time here in British Columbia we have a lot of wailing and gnashing of teeth on this question but not much action," Pollen added.

Earlier, at a press conference Thursday, a Canada Safeway Ltd. spokesman said the group had "nothing to hide," and the CHEK television crew would have been allowed to film inside the store if prior permission had been sought.

Jack Fidler, district manager for Vancouver Island, said it was a "privilege of business" to grant such permission, and group policy for requests of that nature to be referred to the divisional manager level.

"The only thing we would have requested would have been for one of our employees to go with them to give our side of anything they found," he said.

Fidler said he was satisfied the store's assistant manager had acted properly on instructions in asking Pollen and the television crew to leave, despite a television reporter's later comment that the official had been "pretty hostile."

On Pollen's remark that even the filmed interview outside the store was sabotaged by a youth rattling metal shopping carts, Fidler said the clerk was only carrying out his normal duties and was not attempting to drown out the sound recording.

Fidler described some of the mayor's reported comment on Safeway's marketing policies as "unfair."

Pollen had referred to Safeway as bent on excluding competition by offering mainly private-brand products.

Said Fidler: "Everyone knows Canada Safeway has its own plants, because private label items are cheaper than national brands, which is reflected to the consumer.

"Can you by a Chevrolet car in a Ford dealership?"

# Brentwood Shops First, Others Later—Owners

Brentwood Shopping Centre can serve the needs of Central Saanich residents and any major commercial development elsewhere in the municipality is unnecessary at this time, realtor Dom Hanley said Thursday.

Hanley's comments came after Central Saanich council's subdivision and zoning committee was presented a proposal Monday by a trio of developers and designers for a 10-acre shopping and apartment complex at Saanichton to be named Orchard Plaza.

The plan, presented by representatives of Dominion Construction and Milton Tisdale, a Victoria design consultant, includes an outlet for a supermarket, a bank, professional offices, a beauty salon, a drug store, and possibly a liquor store and library.

Tisdale told the committee the centre "will consist of about a dozen stores and four acres of apartments on a site bordered by East Saanich Road, Wallace Drive, and Cultra Avenue.

Hanley said, "There's no doubt in future Saanichton will be the core of the municipality" and Brentwood's commercial area will be unable to meet the needs of all Central Saanich residents.

"But the major development at this time is in Brentwood," he said, adding the Orchard Plaza proposal is a good one if it's initiated in two or three years.

Hanley's company owns buildings housing a number of stores in Brentwood. They occupy 8,000 square feet. An existing building in front of those premises will be torn down to provide room for an additional 20,000 square feet, if the plans are approved by council, he said.

In recent years, new houses have been built along East Saanich Road from Patricia Bay Highway toward Saanichton, he said, and when the development reaches Saanichton the municipality will need additional facilities.

He cited University Heights Shopping Centre on Shelbourne as an example of commercial development which resulted from a need created by residential development — Gordon Head.

At the corner of East Saanich and Mount Newton Crossroad, a large farm has recently been purchased by a developer, he said, and that land will likely be used for 300 or 400 housing units.

Vic Downard, proprietor of Brentwood's Thought Shop, said stores, intermingled with houses, occupy four blocks along West Saanich Road.

In Brentwood now, there is a beauty salon, laundromat, construction office, craft shop, furniture store, two groceries, a lawyers' office, credit union, bank, library, ladies' fashion shop, garden shop, cafe, gift and variety store, drug store, barber, business equipment shop, upholsterer, bicycle shop, and doctors' office, he said.

Those shops, said Downard, are located about two miles away from the proposed Orchard Plaza.

"They're just trying to forget that we're here," he said.

Central Saanich Ald. Jean Butler agrees the development of Saanichton is inevitable.

Earlier this month building in Brentwood was temporarily halted as a result of a water shortage, she said.

The decision to stop development in Brentwood has forced the council to lay out a definite plan for Saanichton, said Butler.

## Song Contest Stands

Student reports on University of Victoria campus that a university song competition has been called off by its originator are unfounded, Chancellor Emeritus Dr. Joseph Clearihue said today.

Clearihue, who announced he would provide a prize of $200 for the best music and lyrics for a school song submitted by faculty or students, said "the offer still stands as far as I'm concerned."

He was commenting on a report in this week's issue of the campus student newspaper, The Martlet, that the contest had been called off.

The Martlet said that Alma Mater Society president Linda Flavelle had made the statement Sunday that Clearihue was withdrawing his offer because of the ridicule the contest received in the Martlet.

The paper had earlier carried supposed examples of suitable songs designed to restore some traditional spirit on the campus.

Clearihue said the only possible reason he could see for the AMS's announcement that the contest had been cancelled was "there wasn't enough interest by students."

"But I know nothing about it," he said.

Flavelle was not available today for comment.

## Ask The Times

Q. Where can I get some information about edible plants of B.C.? M.D.

**A. The Victoria Public Library reference section says a book called "The Edible Plants of B.C." is on sale at the Provincial Museum bookshop.**

Ask the Times erred Wednesday in giving the address of Robert D. Turner, author of Vancouver Island Railroads. The correct address is 962 Lovat, Victoria.

## NO BLAME LAID IN WOMAN'S DEATH

A coroner's jury has attached no blame to the 18-year-old driver whose car Nov. 20 struck and killed Beatrice Frances Morgan, 77, of 8030 West Coast Road, Sooke.

Mrs. Morgan was crossing a road near her home after she got off a Victoria bus when she was hit by George Harold Wade of Jordan river.

Coroner Edmond Jorre de St. Jorre, who conducted the inquest, also released an inquiry report Thursday which says Kenneth Garrington Dixon, 40, of 723 Yates, died Nov. 9 from an accidental overdose of barbiturates.

## Local Ship Movements

NAVY

Mackenzie and Rainbow at sea, no return date listed; all other ships in port.

MARINE SCIENCES

CSS Richardson in Saanich Inlet, CSS Vector in Vancouver, all other ships in port.

**CRASHING DOWN** is the former office of the B.C. labor department at the corner of Government and Superior. Once the building is cleared away the area will be landscaped. Public works department said object of the demolition was to remove a fire hazard and open up the land around the Legislative Buildings. Labor department moved its offices earlier this year to 880 Douglas Street. (Irving Strickland photo.)

## MEETING CANCELLED

A Dec. 10 meeting of the Victoria Chamber of Commerce at which Alastair Gillespie, federal minister of trade and commerce, was to have been speaker has been cancelled.

WEATHER
Tonight: Increasing Cloud
Saturday: Mainly Cloudy

# Victoria Times

tv week inside today

90th YEAR, No. 147 ★ VICTORIA, B.C., FRIDAY, NOVEMBER 30, 1973 ★ 15 CENTS DAILY, 20 CENTS SATURDAY

# 10,000 IWA Men Idled by Wildcat

The doors of more than 70 per cent of British Columbia's sawmill operations were closed today as disgruntled maintenance workers continued their wildcat strike.

The walkout by tradesmen, all members of the International Woodworkers of America, has forced the layoff of 10,000 production workers and industry spokesmen estimate the figure will rise to more than 15,000 by Saturday, about half the woodworkers in B.C.

The walkout was started Wednesday when tradesmen began booking off to protest the forest industry's latest offer in the mid-contract wage negotiations.

In Victoria, the tradesmen walkout forced the closure of the B.C. Forest Products sawmill division Thursday night. The plywood division closed at midnight Thursday.

Close to 1,000 production workers were laid off after the company could no longer keep machinery usually repaired by the tradesmen, in operation.

In Sooke, the tradesmen worked out Thursday, but the mill was still in operation early today. A company spokesman said he did not know how long they could keep up production without tradesmen.

Regional IWA president Jack Munro said in Vancouver today there was not much the union could do now.

"Forest Industrial Relations (the bargaining agent for the forest industry) should get the message the tradesmen are dissatisfied," Munro said.

"This is a new twist for FIR. We've always been able to negotiate with them before."

FIR presented its "final offer" Wednesday and negotiations have not been reopened since then.

The industry offered salary increases of between 20 and 38 cents in different categories, but the union is seeking an across-the-board increase for all tradesmen to maintain the differential that

See IWA on Page 2

**SEALED** for delivery at Taronga Zoo in Sydney, Australia, Rickie the harbor seal is greeted in Vancouver by Qantas Airways attendant Lindy Edwards before takeoff. Five months old and still bearing spotted coat, Rickie raises a flipper in farewell to Vancouver Aquarium.

## LAUGHING ALL WAY TO BANK

CORNWALL, Ont. (CP) — A Cornwall woman is laughing all the way to the bank with her old-age pension cheque this month.

"It's amusing . . . that's all," said Eva Henderson, when asked about a cheque for $107,995.39 she received this month instead of her usual one for $170.

Mrs. Henderson said she is going to take the cheque to her bank manager and ask him to give her $170 for it.

He will understand that it's the computer that made a mistake, she said.

"If I send it back to the government, dear knows when I'd get another cheque. They're so slow.

"Of course I could send it back special delivery and they could return it special delivery. Then it could be done in moments, if they don't take too long to look in their books."

JUDITH . . . scantily clad and tied up

## 'DAMNED FEW SAMARITANS'

SAN FRANCISCO (UPI) — Two college students learned this lesson from a social experiment: Don't look for a Good Samaritan when you're the victim of a crime.

Judith Nielsen and Ron Patrick, both journalism students at San Francisco State University, said Thursday that victims of kidnapping, rape and brutality can expect little or no help and hardly any sympathy from their fellow citizens.

Miss Nielsen and Patrick posed as victims of crime in different sections of the city.

One experiment involved Miss Nielsen who was tied to a pole on a street corner. She was scantily clad and had a gag. She tried to wriggle free from her bonds as pedestrians and cars passed her.

Sixty-seven cars passed her and none stopped, she said. And a taxi stopped several feet away, hesitated and then drove off.

An auto with two women in it stopped and asked: "Are you all right?" Another 33 cars passed before two policemen showed up. The two women who had stopped apparently called headquarters.

Bound and gagged in Union Square in the downtown section, Miss Nielsen's pleas were ignored by 65 persons within 16 minutes.

One businessman said later to an interviewer: "I thought maybe she was on a 'trip' or something. I didn't ask her if she needed help because she would have had a hard time answering through the gag."

Patrick sat bound and gagged on a park bench. In 15 minutes 42 men and women walked within five feet of him but none stopped.

One man said, "You see so many crazy things in San Francisco—I was afraid that whoever tied him up might be hiding in the bushes waiting to attack me if I helped."

The findings of their experiment were reported in The Phoenix, the journalism department's weekly newspaper.

The headline over the story read:

"Damned few Good Samaritans."

RON . . . bound, gagged in park

## Nixon Shuffles Lawyers

Times News Services

WASHINGTON — The White House legal staff has made "some mistakes" and the office is being reorganized to bring in new legal talent to assist in President Nixon's Watergate defence, press secretary Ronald Ziegler said Thursday.

John J. Sullivan, a judge of the Illinois Appellate Court and old friend of the president, has joined the counsel's office to work on Watergate issues, Ziegler said after what appeared to be a rebuke to J. Fred Buzhardt Jr., who has handled the bulk of the court work involving Watergate.

Buzhardt is expected to remain in the counsel's office, but Leonard Garment, who has assisted Buzhardt in the legal work, is expected to leave.

Buzhardt said he expected to remain on the Watergate case. Ziegler also said Buzhardt would continue in the counsel's office but would delegate authority to others being brought in, including Sullivan.

In related matters, prosecutor Leon Jaworski wants four of Nixon's Watergate tapes turned over to the grand jury immediately and says he may ask that all three years of White House recordings be given to the court for safekeeping.

Ziegler called the latter suggestion "nonsense."

Apparently seeking to speed up his investigation, Jaworski Thursday asked federal Judge John J. Sirica to give the grand jury immediately four subpoenaed tapes for which no White House claim of executive privilege has been made.

## Canada Would Share

Times News Services

OTTAWA — Energy Minister Donald Macdonald said Thursday night Canada would consider entering into an agreement with its allies to share equally oil shortages resulting from Arab production cutbacks.

Although talks on oil sharing among industrialized countries of the Organization for Economic Co-Operation and Development have broken down, Macdonald said such an agreement is still possible. He added it was possible such an arrangement might be worked out by members of NATO.

Macdonald said Quebec and the Atlantic provinces now face a shortage of 7.5 per cent. This could rise to 20 per cent if they were spread evenly among importing countries — either by government agreements or by companies.

Also oil exports to the United States will be further reduced to 977,000 barrels per day in December from 1,025,000 in November and 1,200,000 earlier this year, a National Energy Board official said Thursday night.

Macdonald repeated his claim that British Columbia may face a heating oil shortage. This is contrary to B.C. government statements which said the province has sufficient supplies, at least for this winter.

Conservative energy critic Alvin Hamilton said Canadian oil companies should be "held responsible" if their international suppliers fail to meet contract commitments from non-Arab countries.

During a heated exchange with Macdonald appearing before the miscellaneous es-

See CANADA on Page 2

## INDEX


| | Page |
|---|---|
| Births, Deaths | 36 |
| Classified | 36-45 |
| Comics | 47 |
| Entertainment | 25 |
| Family News | 29, 30 |
| Finance | 8-10 |
| Prairie News | 16 |
| Sports | 12-18 |
| TV, Radio | 37 |


## NEWS BRIEFS

### Nixon Still Able To Order Bombing

**WASHINGTON (AP) — Defence Secretary James Schlesinger said Friday war powers legislation passed by Congress may make it possible for President Nixon to order new bombing in Indochina in the event of a new major offensive in South Vietnam.**

**Schlesinger said the state department is examining such a possibility, but indicated he likely would oppose the idea.**

### Guilty Plea

**WASHINGTON (UPI) — Egil "Bud" Krogh, one-time head of the White House "plumbers" investigative unit, decided today to plead guilty to a felony charge involving the break-in at the office of Daniel Ellsberg's psychiatrist.**

### Block Trade Halted

**VANCOUVER (CP) — Trading in shares of Block Brothers was halted on the Vancouver and Toronto stock exchanges today. At the request of the Vancouver-based real estate firm "pending the release of information."**

### Murder Vowed

**BUENOS AIRES (AP) — Leftist guerrillas in Argentina have told the Ford Motor Co. here they will murder all American executives and their families one by one. (See earlier story on Page 32.)**

### Prime Rate Rises

**NEW YORK (AP) — New York's First National City Bank, the second-largest United States bank, announced today it is raising its prime lending rate to 9¾ per cent from 9½ per cent effective Monday.**

### Gold, $ Slip

**LONDON (UPI) — The U.S. dollar slipped back in value on European money markets today but held steady in Tokyo. Gold's price dropped as much as $3 an ounce to below $100 in early trading on the London bullion market, reaching $99.50 an ounce. It closed at $102 Thursday night.**

**In Zurich the opening gold quote fell back $3 an ounce to $100.**

### Patrols Hiked

**BELFAST (UPI) — British commanders, criticized by militant Protestants for "indifference," stepped up patrols in rural areas of Northern Ireland today to prevent a new Irish Republican Army road-blocking offensive.**

## Egypt Attacks Again—Israel

Times News Services

The Israeli military command reported that Egyptian troops tried to advance in three positions on the west bank of the Suez Canal Friday, but were beaten back after exchanges of artillery and mortar fire.

No casualties were reported. In Tel Aviv, military sources reported Israel troops to be in a high state of alert, with soldiers' leaves being cancelled following the breakdown in truce talks.

The Israelis said two of the exchanges were near Little Bitter Lake and one was near the Kilometre 147 post in the Sinai area occupied by Egypt's 3rd Army.

The reported firing followed an outbreak of fighting Thursday within earshot of Israeli and Egyptian negotiators at Kilometre 101 on the Cairo-Suez highway. Finnish Gen. Ensio Siilasvuo, the United Nations commander and supervisor of the negotiations on the ceasefire line, was trying to get the meeting going again.

He met Egyptian War Minister Ahmed Ismail in Cairo for one hour, then flew to UN headquarters in Jerusalem. But a UN spokesman said a meeting with Israeli Defence Minister Moshe Dayan would be held only on Sunday. In the meantime, Siilasvuo would confer with UN officers and see no other Israeli officials.

Egypt said the breakdown in talks forced it to reconsider plans to attend a U.S.-backed Middle East peace conference.

U.S. Secretary of State Henry Kissinger, however, said Thursday the United States was still hopeful a peace conference would get under way and said Washington had made "a major commitment to this goal."

In Jerusalem, Prime Minister Meir said Thursday Arab leaders meeting in Algiers this week had set "impossible preconditions" for Israel in a peace conference. "We didn't hear one hopeful wish, one real desire for peace," she said.

Israel's negotiator, Maj.-Gen. Aharon Yariv, said he believes the talks will continue. And United States officials in Washington said they expect the Arab-Israeli peace conference to open in Geneva in mid-December

See ISRAEL on Page 2

## 2 DIE, ARSON HINTED

VANCOUVER (CP) — A woman and an elderly man were killed and five others were injured Thursday night when fire swept an east end apartment block.

A fire department spokesman said the fire was believed to be the work of an arsonist and said officials were investigating the possibility the blaze was caused by a fire bomb.

The fire started in the main entrance to the 18-suite apartment, at 2250 Dundas St., hampering the escape of those trapped inside.

Several tenants were rescued by ladder.

A police spokesman said four women were injured when they jumped from upper floors to escape the flames in the three-storey building. The two who died were trapped inside.

The fire was brought under control within an hour by 30 firemen.

Firemen George Bjarnson suffered back injuries in a fall. He is in satisfactory condition in hospital.

The four injured women were also taken to hospital where they were being treated for smoke inhalation. Their condition was listed as fair.

There was no estimate of damage.

## Arbitration Offer Refused

Negotiations between Victoria Press Ltd. and a Joint Council of Unions — the five unions which represent the majority of Victoria Press Employees — were still deadlocked this afternoon on the issue of job security.

Company representatives, through government-appointed mediator Clark Gilmour, offered to submit the issue to binding arbitration. The offer was rejected by the council which insists the company must accept union terms on job security before any other issues can be discussed.

The Printing Pressmen's Union, which is a member of the joint council but is not involved in mediation, has served strike notice on Victoria Press effective midnight tonight.

A strike by the pressmen would halt publication of the Times and the Colonist.

Negotiations continued until shortly after noon and then resumed at 2 p.m.

## TEARS FOR TRUDEAU

Times News Services

OTTAWA — Mrs. Hortensia B. de Allende, widow of the late Chilean president, held a tearful meeting with Prime Minister Trudeau Thursday, then appealed to Canada to help Chileans wishing to come here.

The government today responded by relaxing slightly the entry rules.

When Mrs. Allende left the prime minister's office she was crying openly. She left the office through an adjoining room while news photographers waited at the main entrance.

The widow of Salvador Allende, who died in the military coup which toppled his government Sept. 11, met briefly with newsmen Thursday night but commented only lightly on her meeting with Trudeau.

Mrs. Allende said also she hoped Canada would cease giving credits to the junta and refuse to trade with Chile to precipitate a fall of the junta, which she frequently referred to as "fascist."

In the Commons today, Immigration Minister Robert Andras said several hundred Chileans displaced by the overthrow are expected to find a new home in Canada.

Andras said 20 Chileans have already ar-

See TEARS on Page 2

## U.S., Canada Spill Plan Agreed

By IAIN HUNTER
Times Ottawa Bureau

OTTAWA — A coastal oil spill contingency plan worked out by Canadian and American officials has been submitted to Ottawa and Washington for final approval, it was learned Thursday.

The tentative agreement reached Wednesday sets out demarcation lines on both the East and West coast extending out to sea beyond the 12-mile limit. To the north of this line Canada would bear the cost of cleanup and damage caused by oil spills, while to the south of the line, the U.S. would provide the funding.

The countries bearing the cost would then seek to recover them from the owners of the ships causing the pollution.

The settling of demarcation lines on both coasts and the funding of oil spill contingency measures were the only two questions left to be agreed upon by negotiation between the U.S. and Canada. Agreement already had been reached on navigational aids and clean-up plans.

It was learned that the demarcation lines running out beyond the 12-mile limit do not follow lines of latitude, but veer slightly to the south. These were the lines proposed by Canada, and accepted by the Americans after some delay.

The funding principle being proposed to the two governments — that the country in whose waters pollution occurs bear the cost of cleanup and damage initially — is the same as that contained in the Great Lakes Waters agreement between Canada and the U.S.

Ottawa and Washington, under a timetable agreed to by the negotiators, are to accept or reject the proposals within 10 days.

Environment Minister Jack Davis, in an interview late Thursday, confirmed that officials from both countries had "made progress" on development of a coastal oil spill contingency plan on both coasts. He said that both countries have agreed tentatively on the establishment of demarcation lines which he said was "the main hang-up" in the negotiations.

Davis said that the Americans had been concerned that any demarcation line veering southward would give Canada some basis for arguing that the same demarcation should apply to fisheries and offshore mineral wealth.

He said that Washington now appears to have been satisifed that the lines apply only to pollution

# TORONTO MARKET TRADING

**TORONTO CLOSING STOCKS**
**Distributed by CP**
**Toronto Stock Exchange—Nov. 30**

Complete tabulation of Friday transactions. Quotations in cents unless marked $. z—Odd lot, xd—Ex-dividend, xr—Ex-rights; xw — Ex-warrants. Net change is from previous board-lot closing sale.

| Stock | Sales | High | Low | Close | Net Ch'ge |
|---|---|---|---|---|---|
| **A—B** | | | | | |
| Abitibi | 26451 | $11½ | 11¼ | 11⅜ | — ½ |
| Acklands | 6800 | $11¼ | 11 | 11 | — ¼ |
| Ackind 2p | 200 | $13¾ | 13½ | 13½ | |
| Acme Gas | 4500 | 13 | 12 | 12 | — 1 |
| Acres Ltd | 516 | $11½ | 11 | 11½ | — ⅜ |
| Acres A pr | 66 | $53¾ | 43¾ | 43¾ | + ½ |
| Acres wt | 416 | 170 | 170 | 170 | + 5 |
| Adanac M | 2500 | 37 | 36 | 37 | |
| A.G.F.M | 1520 | 350 | 350 | 350 | —15 |
| Agnico E | 7725 | 600 | 570 | 600 | +15 |
| Agra Ind | 210 | $11 | 11 | 11 | — ⅜ |
| Albany | 9000 | 79 | 72 | 76 | + 5 |
| Alt East G | 5600 | 720 | 715 | 715 | — 5 |
| Alta Gas A | 4901 | $10⅞ | 10⅜ | 10¾ | |
| Alta G C p | 30 | $688⅜ | 688⅜ | 688⅜ | |
| Alta G D p | 35 | $118 | 118 | 118 | — 2 |
| Alcan | 34605 | $36¾ | 36¼ | 36⅜ | — ⅜ |
| Algo Cent | 870 | $13⅝ | 13¼ | 13⅝ | + ¼ |
| Algoma St | 8645 | $20 | 19½ | 19¾ | — ½ |
| Allarco Dv | 800 | 57 | 7 | 7 | |
| Alliance B | 3400 | $8¼ | 8¼ | 8¼ | + ¼ |
| Alminex | 4425 | 780 | 770 | 780 | |
| Alpa Ind | 200 | 8 | 7¾ | 7¾ | — ⅛ |
| Alum 4½ p | 150 | $35 | 35 | 35 | |
| Am Eagle | 1000 | 83 | 80 | 80 | — 5 |
| A Quasar P | 200 | $14 | 13½ | 14 | + 1 |
| Andres W | 3230 | $24¼ | 23½ | 23½ | — 1 |
| Anglo-cn | 935 | $17¾ | 17¼ | 17½ | — ⅛ |
| Ang CT 265 | 75 | $35½ | 35½ | 35½ | + ½ |
| Ang U Dev | z100 | 80 | 80 | 80 | |
| Aquitn | 23616 | $28¼ | 27⅝ | 27⅝ | — ⅛ |
| Args 250 p | 50 | $32⅞ | 32⅞ | 32⅞ | |
| Argus B pr | 50 | $34⅛ | 34 | 34 | |
| Argus C pr | 2210 | $12¼ | 12 | 12¼ | + ¼ |
| Args 260 p | 25 | $32¾ | 32¾ | 32¾ | |
| Asamera | 8800 | $13⅞ | 13⅜ | 13⅜ | — ⅜ |
| Asbestos | 402 | $17⅞ | 17¾ | 17¾ | — ¼ |
| Ashland C | 5961 | $13¼ | 12½ | 13 | + ¼ |
| Ashland pr | 25 | $25 | 25 | 25 | |
| Atco Ind | 1750 | $15¼ | 15¼ | 15¼ | — ⅛ |
| Atl C Cop | 2000 | 52 | 52 | 52 | |
| Atlas Yk | 500 | 9 | 9 | 9 | |
| Auto El | 600 | $6 | 6 | 6 | |
| Ato Hard A | 100 | 59⅞ | 9⅞ | 9⅞ | |
| Avoca M | 1000 | 65 | 65 | 65 | |
| Bad Boy | 1800 | 56 | 6 | 6 | — ¼ |
| Banister C | 200 | $19 | 19 | 19 | — 1 |
| Bankeno | 550 | 600 | 585 | 585 | —15 |
| Bk Mtl | 13626 | $19 | 18½ | 18⅝ | — ⅜ |
| Bk NS | 12660 | $37¾ | 37⅛ | 37⅛ | — ⅜ |
| B Cdn Nat | 1000 | $19⅜ | 19⅜ | 19⅜ | — ⅛ |
| Barbr-Ell | 1000 | $33 | 33 | 33 | — 2 |
| Barex | 4000 | 9½ | 9½ | 9½ | |
| Bartaco | 100 | 180 | 180 | 180 | —10 |
| Baton B | 482 | $8⅞ | 8¾ | 8¾ | — ¼ |
| Beaver Eng | 100 | 55 | 5 | 5 | |
| Becker B p | 750 | 360 | 350 | 355 | + 5 |
| Bell Canad | 5897 | $40⅜ | 40⅛ | 40¼ | — ¼ |
| Bell A pr | 249 | $44⅜ | 44⅛ | 44⅜ | + ⅜ |
| Bell B pr | 715 | $46⅞ | 46⅜ | 46⅜ | — ½ |
| Bell C pr | 160 | $31⅛ | 30⅞ | 31⅛ | + ⅛ |
| Bellmi | 2450 | $14½ | 14 | 14 | — ¾ |
| Black P A | 425 | 480 | 480 | 480 | —15 |
| Blkwod A | 300 | 55 | 475 | 5 | +10 |
| Block B | 46200 | 360 | 345 | 350 | + 5 |
| Bombrder | 590 | 215 | 205 | 210 | +10 |
| Bonanza I | 2300 | 310 | 300 | 300 | |
| Bunty | 14307 | 71 | 69 | 70 | + 2 |
| Bovis Cor | 4800 | 220 | 215 | 215 | |
| Bow Valy | 3240 | $30⅛ | 28⅜ | 29 | —1¾ |
| BP Can | 4806 | $14 | 13¾ | 13⅞ | |
| Bralor Res | 3200 | 155 | 145 | 150 | |
| Brama | 13500 | $6¾ | 6⅜ | 6⅜ | — ⅜ |
| Brameda | 1600 | 52 | 52 | 52 | — 1 |
| Brascan | 9819 | $17⅝ | 17¼ | 17⅜ | — ⅜ |
| Brenda M | 3400 | 775 | 755 | 760 | —15 |
| Bright A | 463 | $17 | 17 | 17 | — 1 |
| Brinco | 3080 | $5⅜ | 5¼ | 5¼ | |
| BC Forest | 2300 | $20¼ | 19¼ | 19¼ | — 1 |
| BC Pack B | 25 | $40 | 40 | 40 | — ⅞ |
| BC Sugar A | 225 | $19½ | 19⅜ | 19½ | — ¼ |
| BC Sugar p | 210 | $14¼ | 14¼ | 14¼ | |
| BC Phone | 58 | $53¼ | 53¼ | 53¼ | + ¼ |
| BCPh 1956 | z10 | 58 | 58 | 58 | |
| BCPh 4.84 | 200 | $15½ | 15⅛ | 15⅛ | — ¼ |
| BCPh 5.15 | 25 | $63½ | 63½ | 63½ | |
| BCPh 5¾ p | 55 | $70½ | 70 | 70½ | + ½ |
| BCPh 6 pr | z20 | 574 | 74 | 74 | |
| BCPh 6.80 | z20 | $22⅛ | 22⅛ | 22⅛ | |
| Broul R | z200 | 40 | 40 | 40 | |
| Brunsk | 15400 | 510 | 485 | 490 | —20 |
| Budd Auto | 100 | 59¾ | 9¾ | 9¾ | — ¼ |
| Budd A w | 200 | 495 | 480 | 480 | —20 |
| Burns Fds | 5283 | $15½ | 15½ | 15½ | |
| **C—E** | | | | | |
| Cad Dev | 16000 | $14⅞ | 14½ | 14½ | — ½ |
| CAE Ind | 295 | 58¾ | 8¾ | 8¾ | |
| Cal Pow | 1486 | $23¼ | 22¾ | 22⅞ | — ⅜ |
| Cal P 5.40 p | 30 | $82 | 82 | 82 | — 2 |
| Calmor IB | 4000 | 62 | 61 | 61 | — 1 |
| Calvrt Dle | 2100 | 185 | 175 | 180 | — 5 |
| Calvert | 20500 | 19 | 18 | 18 | — 1 |
| C Mines | 14500 | 18 | 17 | 17½ | — ½ |
| Cambridg | 200 | $14¾ | 14¾ | 14¾ | — ⅜ |
| Camflo | 7650 | 985 | 965 | 975 | — 5 |
| Cam Chib | 1100 | 615 | 605 | 605 | —40 |
| Camp RL | 1417 | 564 | 62½ | 64 | +1½ |
| Campbu A | 740 | 9⅜ | 9⅛ | 9⅛ | — ¼ |
| Campu 7p | 150 | $10¼ | 10¼ | 10¼ | — ⅛ |
| Can Cem L | 1225 | $12⅝ | 12¼ | 12⅝ | + ⅛ |
| CCem r | 136765 | 5 | 3 | 3 | — 1 |
| C Geother | 1800 | 210 | 201 | 205 | — 5 |
| Can Malt A | 1390 | $27⅞ | 27¾ | 27¾ | + ¼ |
| C Nor West | 7110 | 700 | 675 | 690 | —35 |
| C Pakrs C | 1822 | $23¾ | 23½ | 23½ | |
| Can Perm | 3260 | $19½ | 19½ | 19½ | |
| CS Pete | 4200 | 520 | 485 | 485 | —25 |
| CSPet w | 11720 | 36 | 32 | 33 | + 1 |
| CSL pr | 240 | 470 | 460 | 470 | +20 |
| C Tung | 2600 | 290 | 286 | 286 | — 4 |
| C Bonanza | 2800 | 180 | 172 | 175 | + 8 |
| C Cablesy | 400 | $16⅛ | 16 | 16 | — ¼ |
| C Cable w | 1400 | 315 | 300 | 300 | —15 |
| Cdn Can A | 250 | $8¼ | 8¼ | 8¼ | |
| Cdn Cel | 2000 | 56 | 5⅝ | 5¾ | — ⅛ |
| CC Man A | 1500 | $22⅛ | 22 | 22 | — ¾ |
| C Curtis | 1700 | 58 | 56 | 56 | — 1 |
| Cdn Foutv | 150 | $15⅛ | 15⅛ | 15⅛ | |
| C Ex Gas | 5600 | 385 | 370 | 370 | —15 |
| CG Invest | 25 | 575 | 75 | 75 | +23¾ |
| C Homestd | 3200 | 710 | 700 | 700 | —10 |
| C Hydr | 1700 | 58 | 7⅜ | 7¾ | — ¼ |
| C Hydr pr | 200 | $13½ | 13½ | 13½ | |
| C Imp Bank | 7189 | $29 | 28½ | 28½ | — ¼ |
| C Ind Gas | 5440 | 59 | 8¾ | 9 | |
| CIL | 2750 | $17 | 16⅞ | 16⅞ | — ⅛ |
| C Int Pow | 250 | $13 | 13 | 13 | |
| CLI Pete | z300 | 18 | 18 | 18 | |
| C Manoir | 800 | 365 | 355 | 355 | —10 |
| C Malart | 5000 | 42 | 37 | 42 | + 6 |
| C Marconi | 200 | 340 | 340 | 340 | |
| C Memolat | 200 | 375 | 375 | 375 | — 5 |
| C Merrill | 340 | 465 | 460 | 460 | —15 |
| C Occdental | 1700 | $12⅛ | 12 | 12 | |
| CP Inve pr | 12715 | $22¾ | 22⅜ | 22⅜ | — ⅛ |
| CPin w | 24135 | 335 | 315 | 320 | — 5 |
| CP Ltd | 21648 | $15½ | 15⅛ | 15⅛ | — ⅜ |
| CPL A p | 3400 | $10⅜ | 10¾ | 10⅞ | |
| CPL $3. pr | 1000 | 58⅞ | 8⅞ | 8⅞ | |
| C Reserve | 700 | 520 | 515 | 520 | +10 |
| Cdn Sup O | 2350 | $59¾ | 59¾ | 59¾ | |
| Cdn Tire | 1071 | $48⅛ | 48⅛ | 48⅛ | — ⅜ |
| Cdn Tire A | 2519 | $50¼ | 50 | 50 | — ½ |
| C Util $1.25 | 1500 | $20½ | 20½ | 20½ | |
| C Vickers | 500 | $15⅛ | 15¼ | 15¼ | — ⅜ |
| CWN 5½ p | 400 | $14½ | 14½ | 14½ | + ½ |
| Canron | 825 | $19¼ | 17¾ | 17¾ | —1½ |
| Capit Div | 8400 | 36 | 36 | 36 | + 4 |
| Cara | 2000 | $6¼ | 6 | 6 | — ⅛ |
| Carl OK | 6435 | 410 | 400 | 400 | —10 |
| Carl OK A p | 175 | $24½ | 24½ | 24½ | — ½ |
| Carl OK B p | 200 | $29½ | 29½ | 29½ | |
| Carma D | 200 | 58¾ | 8¾ | 8¾ | |
| Carrier JD | 550 | 260 | 250 | 280 | +10 |
| Cassiar | 245 | $10½ | 10¼ | 10½ | — ½ |
| CC Yachts | 1800 | 305 | 300 | 300 | |
| Celanese | 4600 | $5⅜ | 5¼ | 5¼ | — ⅛ |
| CFCN | 350 | $7⅜ | 7⅜ | 7⅜ | — ½ |
| Charter Ol | 100 | 400 | 400 | 400 | |
| Chmly | 13100 | 325 | 310 | 315 | — 5 |
| Chesvi | 84000 | 22 | 19 | 20 | + 1 |
| Chib-K | 22525 | 24 | 22 | 23 | — ½ |
| Chib M | 2200 | 40 | 40 | 40 | + 2 |
| Chieftan D | 2200 | $11⅛ | 10¾ | 10⅞ | — ¼ |
| Chimo | 1600 | 105 | 100 | 105 | +10 |
| Chrys | 19054 | $17⅛ | 16 | 16 | —1⅛ |
| CHUM B | 4260 | $11 | 11 | 11 | — ¼ |
| City Sav T | 150 | $10⅜ | 10⅜ | 10⅜ | — ⅛ |
| Clarcan | 163 | 285 | 285 | 285 | + 5 |
| Coch Will | 4100 | 74 | 68 | 73 | — 2 |
| Coin Lake | 8000 | 14 | 14 | 14 | — ½ |
| Coldstm | 716 | 251 | 250 | 250 | —15 |
| Coles Book | 200 | 57 | 7 | 7 | + ⅛ |
| Compro | 200 | 370 | 370 | 370 | |
| Comb Met | 2666 | 13 | 12½ | 12½ | — ½ |
| Cominco | 5010 | $35¼ | 34½ | 34½ | — ½ |
| Com Cap | 3900 | 275 | 275 | 275 | |
| C Holiday I | 920 | $7½ | 7⅜ | 7½ | — ¼ |
| Comtech | 4600 | 365 | 345 | 365 | +10 |
| Conlagas | 3000 | 66 | 65 | 65 | — 3 |
| Conn Bath | 3685 | $27 | 26½ | 26½ | — ¼ |
| Con Bath p | 250 | $18½ | 18½ | 18½ | |
| Con Bath w | 8095 | 220 | 205 | 220 | — 5 |
| C Bath 68 w | 1000 | $14 | 14 | 14 | |
| Con Bldg | 6800 | 280 | 270 | 280 | + 5 |
| Con Fardy | 1600 | 112 | 110 | 112 | + 2 |
| C Durham | 4000 | 52 | 49 | 49 | — 1 |
| C Marben | 2450 | 83 | 80 | 80 | — 2 |
| C Morisn | 4500 | 165 | 155 | 155 | — 7 |
| C Ramb | 11000 | 285 | 273 | 273 | —14 |
| C Rexspar | 4400 | 35 | 33 | 33 | — 2 |
| Con Distrb | 2250 | $16¼ | 16 | 16⅛ | — ½ |
| Cons Gas | 7904 | $15⅞ | 15¾ | 15¾ | |
| Con Gas A | 25 | 576 | 76 | 76 | +3½ |
| Con Gas B | 25 | 576 | 76 | 76 | + 3 |
| Con Glass | 900 | 5⅞ | 7¼ | 7¼ | — ¾ |
| Contr F | 20950 | 180 | 180 | 180 | —20 |
| Conwest | 1300 | 410 | 400 | 410 | |
| Cooper C | 100 | $12¼ | 12¼ | 12¼ | — ¼ |
| Cop Fields | 600 | 130 | 127 | 127 | + 2 |
| Corby vt | 420 | 520 | 20 | 20 | |
| Corby B | 25 | $19½ | 19½ | 19½ | |
| Cornat Ind | 8422 | 440 | 425 | 440 | + 5 |
| Cornat pr | 200 | $21½ | 21½ | 21½ | |
| Coseka R | 6606 | 230 | 210 | 220 | — 5 |
| Costin R w | 160 | 280 | 280 | 280 | +10 |
| Craigmt | 1570 | 700 | 680 | 680 | —20 |
| Crain R L | 925 | 59 | 8¼ | 8¼ | |
| Crestbrk | 500 | 8½ | 8½ | 8½ | — ¼ |
| Cstland | 3500 | 13 | 13 | 13 | — ½ |
| Crwn Life | 103 | 568 | 68 | 68 | |
| Crush | 19600 | $10⅛ | 10 | 10 | |
| Dale-R pr | 400 | $7½ | 7½ | 7½ | |
| Dalmy A | 300 | 55 | 5 | 5 | — ¼ |
| D Aragon | 500 | 15 | 15 | 15 | — 1 |
| Dawson D | 550 | 57⅞ | 7¾ | 7¾ | — ⅛ |
| Debhld B p | 55 | 580 | 80 | 80 | — 5 |
| Decca R | 1900 | 655 | 635 | 635 | —20 |
| D Eldona | 3000 | 38½ | 38 | 38½ | + ½ |
| Delta H A p | 300 | 275 | 275 | 275 | —25 |
| Denison | 3105 | 550 | 49 | 49¾ | + ¾ |
| Dicknsn | 1800 | 340 | 320 | 340 | +10 |
| Discovry | z60 | 88 | 88 | 88 | |
| Distl Seag | 7034 | $40¾ | 40 | 40 | — 1 |
| Doman I | 1800 | 59 | 8¾ | 8¾ | |
| Domtr | 1780 | $122 | 120½ | 121½ | |
| Dome Pete | 2950 | $37¼ | 36 | 36 | — 1 |
| D Bridge | 100 | $37 | 37 | 37 | |
| D Explor | 900 | 53 | 53 | 53 | + 1 |
| Dofasco | 2811 | $29¼ | 28¾ | 28¾ | — 1 |
| Dofasco p | 27 | 569 | 69 | 69 | — 1 |
| Dom Glass | 1000 | 112 | 12 | 12 | |
| Dom Store | 1498 | $12⅞ | 12⅝ | 12⅞ | + ⅛ |
| D Textile | 1900 | 59 | 8¾ | 8¾ | — ¼ |
| Domtar | 5087 | $22⅜ | 22 | 22 | — ⅜ |
| Domtar pr | 100 | $13¾ | 13¾ | 13¾ | — ½ |
| Donlee M | 200 | 400 | 400 | 400 | |
| Douglas L | 600 | 310 | 310 | 310 | — 5 |
| Dover pr | 225 | $7½ | 7½ | 7½ | + ½ |
| DRG Ltd A | 260 | $7¼ | 7¼ | 7¼ | — ⅛ |
| Dr Mc C A | 100 | $13⅜ | 13⅜ | 13⅜ | + ⅛ |
| Dunde Pal | z333 | 36 | 36 | 36 | |
| Dunrale | 2000 | 21 | 21 | 21 | — 1 |
| Du Pont | 950 | $24½ | 24¼ | 24½ | |
| Dustbane | 303 | $6¾ | 6¾ | 6¾ | |
| Dylex Ltd | 200 | $7½ | 7½ | 7½ | + ⅛ |
| Dylex L A | 2500 | 57 | 6⅞ | 6⅞ | — ⅛ |
| Dynsty | 20575 | $10¼ | 980 | 990 | —22 |
| Estn Can S | 700 | $15 | 15 | 15 | |
| Estn Prov | 300 | 425 | 425 | 425 | —25 |
| East Mal | 1400 | 410 | 400 | 400 | —20 |
| East Sull | 500 | 248 | 248 | 248 | — 2 |
| E-L Fin | 9575 | 57⅜ | 7⅛ | 7⅛ | — ⅛ |
| E-L Fin w | 1320 | 225 | 220 | 220 | — 5 |
| Electro Ild | 2710 | 59 | 8¾ | 8¾ | |
| Elks Stors | 100 | $14 | 14 | 14 | + ⅛ |
| Emco | 300 | 85 | 5 | 5 | |
| Exquisite | 601 | 250 | 250 | 250 | —10 |
| **F—J** | | | | | |
| Fairview | 450 | $18½ | 17¾ | 18⅜ | + ⅜ |
| Falco C | 10030 | $11⅝ | 11¼ | 11¼ | — ¼ |
| Falcon | 1921 | $67¼ | 66 | 66¼ | —1¾ |
| Fed Ind Ltd | 600 | 55⅜ | 5⅜ | 5⅜ | — ¼ |
| Fields S | 200 | $15½ | 15½ | 15½ | |
| Finning T | 1500 | $11⅛ | 11 | 11 | — ¼ |
| F City Fin | 1000 | 58 | 8 | 8 | — ⅛ |
| F Grenada | 2000 | 10½ | 10½ | 10½ | — ½ |
| Fleetw'd | 100 | 58 | 8 | 8 | + ½ |
| Foodex S | 700 | 56 | 6 | 6 | |
| Ford Cnda | 247 | $76 | 75½ | 76 | |
| Fort Reinc | 5000 | 20 | 18 | 20 | — 2 |
| F Season w | 1080 | 300 | 300 | 300 | +25 |
| Francana | 5405 | $13 | 11½ | 13 | +1¼ |
| Fraser | 1000 | $22¼ | 22 | 22 | — ¼ |
| Frobex | 1514 | 23 | 23 | 23 | |
| Galt Mi Irn | 150 | 56 | 6 | 6 | + ¾ |
| Gaz Metr | 1220 | $5¼ | 5⅛ | 5¼ | — ⅛ |
| Gaz M 66w | 1000 | 105 | 105 | 105 | + 5 |
| Gen Baker | 600 | 310 | 275 | 290 | +15 |
| GMC | 2874 | $49¾ | 49 | 49 | —1¼ |
| G P Mfg A | 200 | 75 | 75 | 75 | —350 |
| Gerin Ist p | 100 | 59 | 9 | 9 | + ¼ |
| Genstar L | 1770 | $16½ | 16⅜ | 16½ | — ¼ |
| Gnstar L w | 300 | 485 | 470 | 470 | —30 |
| Gesco Dis | 500 | $5½ | 5¼ | 5¼ | — ½ |
| Gnt Nasct | 5500 | 255 | 250 | 250 | — 5 |
| Glent Yk | 738 | 925 | 900 | 925 | |
| Gibraltar | 7400 | $10⅝ | 10⅜ | 10⅜ | — ¼ |
| Glendale | 1100 | 58 | 8 | 8 | |
| Gold Crest | 200 | 55 | 480 | 480 | —20 |
| Goldund M | 3700 | 86 | 82 | 84 | — 6 |
| Goldrm | 11000 | 5½ | 5 | 5 | — ½ |
| Goodyer | 300 | $15 | 14¾ | 15 | + ⅜ |
| G McKay A | z5 | 56 | 6 | 6 | |
| Gozlan | 1125 | 59 | 9 | 9 | — ¼ |
| Graft G | 60 | $28¾ | 28¾ | 28¾ | — ¼ |
| Gt Colisds | 5485 | $12 | 11⅝ | 11⅝ | — ¼ |
| GL Nickl | 200 | 240 | 240 | 240 | |
| GL Paper | 695 | $23¼ | 22⅞ | 22⅞ | — ½ |
| GL Pap w | 800 | 550 | 525 | 525 | —25 |
| GN Capital | 300 | 36½ | 6⅜ | 6⅜ | |
| Gr Plains | 350 | $29¾ | 29⅜ | 29½ | |
| Gt West S | 500 | 290 | 285 | 290 | +10 |
| G West wt | 250 | 80 | 80 | 80 | |
| Greb I B | 345 | $10¾ | 10½ | 10¾ | + ¼ |
| Greb I C | 200 | $10¾ | 10⅜ | 10¾ | —2⅝ |
| Grey G | 700 | 490 | 480 | 490 | — 5 |
| Greyhnd C | 400 | 75 | 70 | 70 | —10 |
| Greyhnd | 250 | $18 | 18 | 18 | — ¼ |
| GSW Cl A | 125 | $5¼ | 5¼ | 5¼ | |
| GSW Cl B | 600 | $5½ | 5¼ | 5½ | + ¼ |
| Guar Trst | 2790 | $12⅛ | 12 | 12⅛ | + ⅛ |
| Guard Cap | 1030 | 450 | 450 | 450 | |
| Gulf Can | 4617 | $33¼ | 32¾ | 32¾ | — ¼ |
| **H to L** | | | | | |
| Halifax D | 1100 | 210 | 210 | 210 | |
| Sambro C | 1200 | 55¾ | 5⅝ | 5¾ | |
| H Group | 1400 | 56⅞ | 6½ | 6½ | — ½ |
| Hardes | 1850 | 100 | 150 | 100 | |
| Hard Crp A | 800 | 56⅜ | 6¼ | 6⅜ | — ⅛ |
| Hard Crp C | 450 | 56¼ | 6 | 6¼ | |
| Harlequin | 200 | $14½ | 14 | 14½ | + ¼ |
| Harris J S | 400 | 55⅝ | 5½ | 5½ | — ¼ |
| Harveys F | 3750 | 125 | 120 | 120 | — 5 |
| Hawker S | 1825 | 53⅜ | 5¼ | 5⅜ | |
| Hawker pr | z10 | 567 | 66½ | 66½ | |
| Hays Dna | 1649 | 57⅜ | 7½ | 7½ | |
| Hedway C | 500 | 450 | 450 | 450 | |
| Highmont | 805 | 150 | 150 | 150 | |
| Hollinger | 200 | 544 | 44 | 44 | |
| Home A | 882 | $54¼ | 53¾ | 53¾ | — ¾ |
| Home B | 2000 | $48¼ | 48¼ | 48¼ | + ¼ |
| Houston O | 6000 | 315 | 305 | 305 | —10 |
| Huds Bay | 3515 | $25⅝ | 24¼ | 24¼ | —1½ |
| H Bay Co | 980 | $18⅜ | 18⅛ | 18¼ | |
| HB Oil Gas | 6350 | 47 | 46¾ | 46⅞ | — ¼ |
| Hu-Pam | 1000 | 22 | 22 | 22 | |
| H D C L pr | 100 | $13 | 13 | 13 | — 1 |
| Huron Erl | 185 | 530 | 29½ | 29½ | — ⅜ |
| Husky | 15977 | $28⅜ | 28⅛ | 28¼ | — ¼ |
| Husky Dxw | 650 | $11⅞ | 11½ | 11½ | — ¼ |
| Husky E w | 2050 | $13¼ | 13 | 13¼ | — ⅛ |
| Hydra Ex | z240 | 22 | 20 | 20 | |
| Hy's Ltd | 1000 | 365 | 360 | 360 | |
| IAC | 5605 | $17½ | 17⅛ | 17⅛ | — ⅜ |
| IAC 5¾ p | 300 | $20 | 20 | 20 | |
| IAC wt | 720 | 550 | 550 | 550 | +10 |
| Imasco | 170 | $28 | 27⅞ | 27⅞ | — ¼ |
| Imp Gen | 400 | 440 | 440 | 440 | —10 |
| Imp Gen w | 200 | 31 | 31 | 31 | |
| Imp O | 25492 | $43⅜ | 40⅝ | 40¾ | —1⅛ |
| Indal Can | 200 | $12½ | 12½ | 12½ | + ¼ |
| Indusmin | z8 | 597⅞ | 9⅞ | 9⅞ | |
| Ind Adhes | 100 | $13⅝ | 13⅝ | 13⅝ | — ⅜ |
| Inland Gas | 285 | 593⅜ | 9⅜ | 9⅜ | + ¼ |
| Inland G p | 200 | $12⅝ | 12½ | 12⅝ | — ⅜ |
| Inter-City | 1120 | 470 | 470 | 470 | +10 |
| Inter C B w | 300 | 300 | 295 | 295 | |
| Intrmetco | 1500 | 455 | 440 | 450 | + 5 |
| IBM | 121 | $265 | 262⅛ | 265 | |
| Int Mogul | 1453 | 895 | 885 | 895 | + 5 |
| Inco | 34219 | $32¾ | 31⅞ | 31⅞ | — 1 |
| I Obask | 12000 | 21 | 21 | 21 | |
| Interpool | 1560 | $11¾ | 11½ | 11¾ | + ½ |
| Int Div | 2100 | 250 | 250 | 250 | |
| Intpr Pipe | 1815 | $22¾ | 22½ | 22½ | + ⅛ |
| Int Pipe w | 760 | 750 | 730 | 740 | —20 |
| Ipsco | 731 | $13⅜ | 13⅜ | 13⅜ | |
| Inter Tech | 1500 | 25 | 24 | 24 | — 1 |
| Inv Group | 150 | 58½ | 8½ | 8½ | |
| Inv Grp A | 2950 | 58½ | 8¼ | 8¼ | — ⅜ |
| Inv Grp 5 p | 400 | $18¾ | 18¾ | 18¾ | — ¼ |
| Irish Cop | 600 | 5½ | 5½ | 5½ | |
| Iron Bay T | 1100 | 370 | 360 | 360 | —15 |
| Irwin A | 13550 | 425 | 400 | 400 | —25 |
| Iso | 2900 | 170 | 165 | 165 | — 5 |
| ITL Ind | 555 | 300 | 300 | 300 | |
| IU Intl | 12070 | $19⅝ | 19¼ | 19½ | — ⅜ |
| Ivaco Ind | 650 | $10 | 10 | 10 | |
| IWC Com | 5600 | 225 | 205 | 225 | + 5 |
| Jannock | 685 | 56¼ | 6⅛ | 6⅛ | — ⅛ |
| Jannock A | 200 | $13⅛ | 13 | 13 | — ⅛ |
| Jannock B | 2675 | $12⅝ | 12½ | 12⅝ | + ⅛ |
| Jelex | 2000 | 18 | 17 | 17 | — 1 |
| Joliet | 1000 | 21 | 21 | 21 | |
| Jonsmith | 7000 | 8 | 8 | 8 | |
| Jorex Ltd | 2000 | 55 | 50 | 50 | —10 |
| Joutel | 1000 | 37 | 37 | 37 | + ½ |
| **K—N** | | | | | |
| Kaiser | 13300 | 490 | 470 | 470 | —15 |
| Kayn Kotia | 5200 | 51 | 49 | 49 | — 1 |
| Kaps Tran | 5355 | 485 | 475 | 475 | —15 |
| Keeprite B | 2075 | 57¾ | 7¼ | 7¼ | — ⅛ |
| Kelly D A | 200 | 55¼ | 5¼ | 5¼ | + ⅛ |
| Kelsey H | 200 | 510 | 9¼ | 9¼ | — ¾ |
| Kenting | 200 | 55¼ | 5 | 5 | |
| Kenting r | 750 | 6 | 6 | 6 | |
| Kerr Add | 3203 | 512 | 11⅜ | 11⅞ | — ⅛ |
| KT Mining | 1000 | 7½ | 7½ | 7½ | + 1 |
| Koffler | 3635 | 56¼ | 6 | 6 | — ¼ |
| Koffler w | 300 | 200 | 190 | 190 | —10 |
| Labatt A | 1470 | $20⅞ | 21¾ | 21¾ | — ⅜ |
| Labatt A p | 100 | $22½ | 22½ | 22½ | — ⅜ |
| Lacroix I | z20 | 455 | 455 | 455 | |
| Laidlaw T | 1650 | $10⅛ | 10 | 10 | — ¼ |
| Lailaw B p | 100 | $9¼ | 9¼ | 9¼ | — ¼ |
| LOnt Ctm | 7525 | 400 | 395 | 400 | |
| L Shore | 1095 | 275 | 275 | 275 | + 5 |
| La Luz | 1300 | 300 | 280 | 300 | +20 |
| La Vrndr | 1200 | 555⅜ | 5 | 5⅜ | — ½ |
| Laurasia | 500 | 44 | 44 | 44 | |
| Lau Fn 6¼ | 275 | $15⅜ | 15⅜ | 15⅜ | |
| Lau Fin | 1685 | $10⅞ | 10¾ | 10¾ | + ¼ |
| Leons Frn | 700 | $10¾ | 10⅝ | 10⅝ | |
| Living w | 224 | 475 | 450 | 450 | —25 |
| Leigh Inst | 4200 | $5⅛ | 475 | 5 | +25 |
| Liclan Jn a | 1000 | $11¼ | 11¼ | 11¼ | |
| MH Cable | 475 | $12⅞ | 12⅝ | 12⅞ | + ¼ |
| Mas Ltd | 7245 | $23¾ | 23½ | 23½ | |
| Madeline | 1950 | 465 | 455 | 465 | + 5 |
| Magsen | 5150 | 126 | 125 | 126 | — 1 |
| Magna Int | 300 | $8½ | 8 | 8 | |
| Magnason | 225 | $7½ | 7⅜ | 7⅜ | — ⅛ |
| Magnetics | 1000 | 66 | 65 | 65 | — 8 |
| Maisfin I | 300 | 56¾ | 6¾ | 6¾ | — ¼ |
| Malartic | 500 | 87 | 87 | 87 | |
| Man Bar | 1310 | 65 | 65 | 65 | — 1 |
| M Lf Gard | 25 | $31 | 31 | 31 | +1⅞ |
| Maplex M | 1000 | 320 | 310 | 310 | |
| Maritime | 400 | $19¼ | 18¾ | 18¾ | — ¾ |
| Martim A p | 200 | 597⅞ | 9⅞ | 9⅞ | — ⅛ |
| Markel F | 300 | 55¾ | 5¾ | 5¾ | + ¼ |
| Martin | 1000 | 20½ | 20½ | 20½ | —1½ |
| Mas F | 11074 | 520 | 9⅞ | 9⅞ | — ½ |
| Matchan | 4000 | 9½ | 8½ | 9½ | — ½ |
| Mattgmi | 645 | 530 | 30 | 30 | |
| Mc Adam | 1000 | 31 | 31 | 31 | + 2 |
| McGraw H | 100 | 425 | 425 | 425 | |
| Mc Intyre | 600 | 552 | 51 | 51 | — 1 |
| McLaghlin | 219 | $16⅜ | 16⅜ | 16⅜ | — ⅜ |
| McLagn w | 200 | 875 | 875 | 875 | |
| MDS Hlth | 2000 | 335 | 325 | 335 | +10 |
| Melton R E | 900 | 375 | 360 | 375 | +15 |
| Melton A w | 1700 | 250 | 245 | 250 | +50 |
| Mentor | 3500 | 116 | 115 | 116 | + 1 |
| MEPC | 562 | $10¼ | 10 | 10 | — ¼ |
| MEPC w | 3300 | 400 | 400 | 400 | — 5 |
| Mercantil | 1345 | $21 | 20¼ | 20½ | — ¼ |
| Mercant r | 4243 | 280 | 270 | 270 | —10 |
| Merland E | 8100 | 200 | 190 | 200 | +10 |
| Meta Uran | 2000 | 14½ | 14½ | 14½ | |
| Met Stores | 200 | $11⅛ | 11⅛ | 11⅛ | + ⅛ |
| Met Str 67 p | 100 | $17½ | 17½ | 17½ | |
| Met Trust | 105 | $24½ | 24½ | 24½ | + ⅜ |
| MICC | 281 | $32⅛ | 31½ | 31½ | |
| Microsyst | 7285 | 52 | 6¾ | 6¾ | — ¼ |
| Micrsys w | 500 | 400 | 400 | 400 | —10 |
| Midcon | 4000 | 68 | 68 | 68 | — 2 |
| Midrim | 2000 | 13 | 13 | 13 | —1½ |
| Milt Group | 100 | 360 | 360 | 360 | |
| Mindamr | 8900 | 400 | 390 | 390 | + 5 |
| Moffat | 200 | 58 | 8 | 8 | — ⅛ |
| Molson A | 2063 | $23⅜ | 22 | 22¼ | — ⅛ |
| Molson B | 348 | $22½ | 22 | 22 | 1¼ |
| Mon Inv | 1000 | 59½ | 9½ | 9½ | + ⅛ |
| Mon Inv w | 1000 | 250 | 250 | 250 | |
| Moore | 5210 | $53½ | 51¼ | 51¼ | 2¼ |
| Morse A | z50 | 518 | 18 | 18 | |
| Morse B pr | 200 | $35 | 34½ | 34½ | |
| MTS Inter | 1000 | 44 | 44 | 44 | + 2 |
| Multi | 23300 | 51 | 48 | 49 | — 4 |
| Murphy | 3724 | $10 | 9½ | 9 | + ⅜ |
| NaChrs | 800 | $12¾ | 12 | 12¼ | — ⅜ |
| N Hees Ent | z82 | 225 | 225 | 225 | |
| Nat Pete | 2000 | 46 | 45 | 45 | — 3 |
| Nat Trust | 500 | $19⅜ | 19¼ | 19 | — ⅛ |
| N B Coal | 7850 | 230 | 210 | 215 | — 5 |
| NBU Mine | 1700 | 275 | 265 | 265 | —10 |
| Neonex | 11350 | 270 | 260 | 260 | —10 |
| NB Tel | 200 | $13¾ | 13¾ | 13¾ | |
| New Cal | 1800 | 26½ | 26½ | 26½ | +1½ |
| Newconex | 100 | 510 | 510 | 510 | |
| N Koldvue | 4000 | 13½ | 13 | 13½ | + ½ |
| N Provid D | 1200 | 26 | 25 | 25 | |
| N Que Regl | 40 | 515 | 510 | 510 | —15 |
| N Senator | 5000 | 9½ | 9½ | 9½ | + ½ |
| Nfld LP | 200 | $10½ | 10¼ | 10¼ | — ¾ |
| Noble M | 3000 | 87 | 86 |

# MP'S ENERGY SAVER: EARLIER TV NEWS

OTTAWA (CP) — The energy crisis might be alleviated slightly if news-hungry Canadians could view the CBC national television news an hour earlier, the Commons was told Thursday.

Stan Darling (PC—Parry Sound-Muskoka) asked State Secretary Hugh Faulkner if he will consider asking the CBC to advance the telecast by one hour.

Darling said many people stay up for the 11 p.m. news and showing it at 10 p.m. could save on electricity and gas.

"That's a very interesting suggestion," said Faulkner whose department is responsible in the Commons for the CBC.

# Some MPs Fear Yule Jet Cuts

Times Ottawa Bureau

OTTAWA—Concern that the breadown in negotiations between Air Canada and the Canadian Airlines Employees' Association could lead to reduced or interrupted air service over the Christmas and New Year's holiday period was voiced by MPs in the commons transport committee Thursday.

Yves Pratte, chairman of Air Canada, confirmed negotiations had been broken off for the time being when he was questioned on the point in the committee by John Lundrigan (PC—Gander—Twillingate).

However he was optimistic. He told the committee that CALEA has been without a signed contract since the end of September and negotiations have been going on since August.

CALEA represents 2,200 ticket agents and other ground workers who are the direct contact between Air Canada and the public.

Closely questioned in the committee by opposition members on the reasons why Air Canada was encountering so much labor difficulty Pratte said he would prefer not to convert the commons committee into a labor negotiating committee. He said the negotiations were being carried on by the representatives of Air Canada and he did not wish to say anything that might affect those negotiations adversely.

One opposition member Elmer MacKay (PC—Central Nova), said that perhaps Air Canada should hire Bryce Mackasey, former minister of labor in the Liberal cabinet, who resigned from that post a year ago. Mackasey is a member of the committee.

Mackasey with a grin agreed that he was available adding he was partially unemployed since quitting his cabinet post.

"I'm available, have been for a year. Go ahead pass a motion to that effect," he urged the committee with a broad smile.

"That might be a good idea for Air Canada," said McKay.

Pratte was questioned at length on CALEA complaints set out in a brief sent to the company and to MP's. It outlined a number of personnel problems which CALEA claimed affected customer service.

# Higgitt Raps 'Evasion'

TORONTO (CP) — RCMP Commissioner W. L. Higgitt criticized Canadians Thursday for "sitting aroung evading cause and effect when experience shows that, for whatever reason, marijuana users become heroin addicts."

He told the Empire Club that five years ago there were fewer than 4,000 heroin addicts in Canada but today there are more than 16,000.

He said there was no scientific proof that the use of marijuana leads to heroin addiction but "I can state very positively that most of our 16,000 known heroin addicts started with marijuana."


On the Fly?
Make your destination for comfort, Holiday Inn!

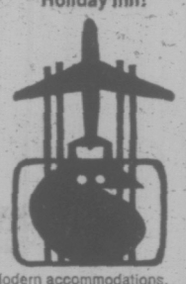

Modern accommodations, superb food and bar facilities always welcome you at Holiday Inn.
Reserve today via "Holidex".®
Holiday Inn
The most accommodating people in the world.



Triple Crown.
For the light drinker.

Triple Crown Canadian Whisky by Gilbey



WHATEVER HAPPENED TO THE GOOD OLD TRADE-IN DAYS?

TRADE-IN DAYS ARE BACK AT MAIS!

YOU'LL BE AMAZED AT THE DEALS WE'LL GO-PHER

GO-PHER SALE NOW ON!

MAIS FURNITURE CITY 1821 COOK
Victoria Headquarters for
1974 ZENITH® COLOR TV AND STEREO
"With Zenith the Quality Goes In Before the Name Goes On"

SEE THE NEAR FULL LINE NOW AT MAIS—GET IMMEDIATE DELIVERY ON THE SET OF YOUR CHOICE, AND GET A GENEROUS TRADE FOR YOUR PRESENT SET
(This Special Offer Ends Saturday, Dec. 8th)

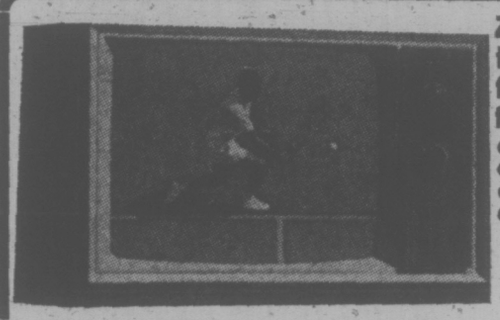

Zenith Plug-In Dura-Module Panels are featured on all Zenith 100% Solid State Chassis for Outstanding Dependability and Top Performance.
- THE ALDEBARAN • E 4025W
- ZENITH 20" PORTABLE
- 100% SOLID STATE
- CHROMACOLOR II

NOW ONLY $595

25" ZENITH SOLID STATE CHROMACOLOR II
100% SOLID STATE TITAN 300V CHASSIS
30,000 VOLTS OF PICTURE POWER
REGAL MEDITERRANEAN CABINET ON EASY ROLL CASTERS
The Maracaibo • E 4549
$869

ENJOY THE CONVENIENCE OF ZENITH REMOTE CONTROL IN YOUR CHOICE OF 3 CABINET STYLES

THE SEVILLE • SE 2555

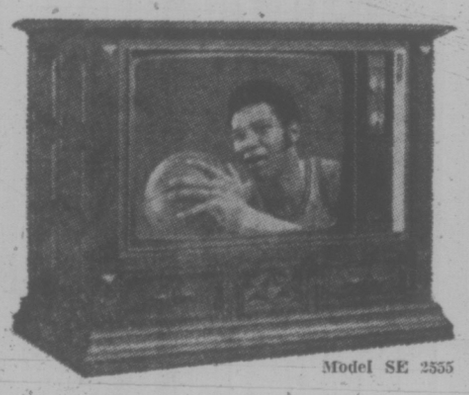

Model SE 2555
26" MEDITERRANEAN CONSOLE
On easy-roll casters.
NOW ONLY $895

THE SCHEDAR • SE 2553M

Model SE 2553M
26" COLONIAL STYLE
Maple finish cabinet.
NOW ONLY $875

THE SIRIUS • SE 2551W

Model SE 2551W
26" TRADITIONAL CONSOLE
On easy roll casters.
NOW ONLY $875

Never before have Zenith wireless remote control color TVs in full size console cabinets been offered at these low, low prices. Take your pick of any of the above models exactly as shown. Change channels up or down. Raise or lower volume. Turn set on or off without getting out of your easy chair. Never before so much for so little.

The Segovia • E4766

Your Choice of Styles...
2 Stately Mediterranean Style Cabinets
← WITH FOLDING DOORS
WITHOUT DOORS →
Your Choice of Finish — Dark Oak or Pecan
EXTRA LARGE TRADE FOR YOUR OLD SET...
MODEL E4766 26" ZENITH 100% SOLID STATE CHROMACOLOR II
Now Only (At Left) $1095
MODEL E4748 26" ZENITH 100% SOLID STATE CHROMACOLOR II
Now Only (At Right) $895
ONE FULL YEAR FREE HOME SERVICE ON PARTS AND LABOUR

The Roma • E4748

Mais FURNITURE and APPLIANCES
1821 Cook Open Fri. 'til 9 385-2435

- On the spot Financing — Easy Terms — No Payments 'til Feb. 1974.
- 90 Days FREE Interest Terms — or pay Cash and Get Added Savings.
- Note all Sets are Exactly as Shown and Available Immediately From Our Stock We also have Many Models not illustrated.
- Buy Today While Selection is Best
- Bigger Savings Than Ever Guaranteed.

# 'Mutiny' Has Soccer Volcano Rumbling

By MAX LOW
Times Staff

The ever-seething volcano that is B.C. soccer appears ready for another giant eruption.

More than 350 senior players, members of 32 teams in four divisions of the Vancouver Island Soccer League, are officially unregistered for this season and face possible suspnsion.

The players themselves may not be aware of this. All have signed registration forms, but they were not the official ones of the B.C. Soccer Commission. They were copies of the official ones made by the Vancouver Island Soccer Commission.

The money collected from the players as registration fees has been banked in Victoria under the name of the Island body.

It's a soccer mutiny that could lead to Island players and officials being suspended for playing in an "outlaw" league that is not connected with the B.C. Commission, the Canadian Soccer Association or the International Football Federation (FIFA).

Vancouver Island officials, saying they have "good reason" for the move, point out their league has not been banned nor the players suspended. They believe it won't happen.

The trouble stems from the fact that the B.C. Commission agreed before the start of this season on a principle of separate soccer districts—then switched horses in mid-stream.

Officials here were given the right to set up the Vancouver Island Soccer Commission, under chairman Doug Day of Victoria. A new league under president Bill Merison of Victoria, encompassing the old Island and Victoria and District Leagues, was formed.

The original principle was that every team on the Island would play only on the Island and that, later, similar commissions would be set up in districts such as the Fraser Valley and in the Interior.

Then, a few members of the B.C. Commission met in Vancouver and reversed the decision, allowing Victoria Gorge Molsons and Victoria London Boxing Club to play in the first division of the new B.C. Soccer League.

Island officials appealed the reversal but got nowhere with the B.C. Commission. So they decided to withhold registration fees.

Feeling they had been "stabbed in the back," Island officials wrote to secretary Eric King of the CSA for permission to bypass the B.C. Commission and become affiliated directly with the national body.

King wrote back from Toronto rejecting the application as "unconstitutional."

"We knew that, but we were just trying to force an issue," said Art Shaw of Victoria.

Shaw, secretary of the Island Commission, has had 25 years in soccer refereeing and management and says he puts 40 hours a week into soccer with no financial reward. And he feels very strongly about the current issue.

"We send some $4,000 over to Vancouver each year in registration fees and get nothing in return," Shaw said emphatically. "There is no way we are going to continue sending good money over there for them to spend on Capilano Stadium."

Shaw said there has been a "tremendous upswing" in soccer interest on the Island and that a full Island League, with possible playoffs against Vancouver League teams to decide a B.C. champion, would be the best arrangement.

"I've got it in writing from B.C. Commission president Bill Coleman of Vancouver that the entry of both Gorge and the Boxing Club in the B.C. League is for one year only and that next year they will have to play on the Island," said Shaw.

Coleman, a Vancouver teacher, was unavailable for comment.

Gorge and the Boxing Club want to keep their teams in the Vancouver-based B.C. League. As Gorge coach Dave Keith said recently: "This is the only way Victoria players can get the opportunity of playing in the highest calibre of soccer. We and the Boxing Club are giving the players this opportunity."

Shaw and the Island Commission members don't agree.

They say that the best players are on the Island and that an Island league, involving all the teams, would produce soccer of as high a calibre as the B.C. League.

"We are trying to develop the game on the Island," Shaw pointed out. "We have only the game of soccer at heart."

Shaw is convinced the Island body is doing nothing wrong in going it alone.

"I'm an official registrar for the Island appointed by the B.C. Commission and we are an official Island Commission. We have not been declared illegal and this is something for the B.C. body to decide.

"I have no doubt the B.C. Commission has the power to declare us an outlaw league whenever they want to, but I'm sure they won't—they don't want to face the issue because they know they are at fault."

What happens next in the continuing saga of B.C. soccer is anybody's guess. But Art Shaw is adamant.

"There is no way we are going to allow the B.C. Commission to put the screws on us again."

# sports

DOUG PEDEN - EDITOR

## bill walker

### Bob Sproule: A Quiet Devotion to Youth

Sort of a troubled week, the previous one ending as it did on a sombre note. The hearts of many have since been saddened and heavy because of the death of Bob Sproule. At 52, he was taken much too soon; much of his life's work undone.

Bob Sproule was the unassuming sort, His was the quiet way of life and accomplishment, at the ball park, in committee, at work, or down at the corner store. His infectious grin was his trademark, and his work with youth should never be allowed to be forgotten. It's a part of history that he was a co-founder of the Saanich Optimist Babe Ruth League, its president, and a district and provincial director. But he was also otherwise involved with youngsters. With the Evening Optimist Club he was, what else? Boys' Work Chairman. There were other sports directorships too, because that was his devotion. And it was a fitting and a demonstrative tribute indeed to the esteem in which he was held when the parlors were filled to overflowing at his funeral this week.

And most there, even those who weren't closely associated with his untiring efforts on behalf of youth, must have been struck by the thought, as I was, that here was a person who had left behind a legacy that what he had enjoyed most in life, somehow many of us had missed. Sympathies, too, are extended to the family and friends of the late Doug Whyte, a former Victorian, who died this week in Cranbrook.

★

The Grey Cup story has added another chapter, and if the thinking here still is that a healthy Tom Wilkinson might have turned the game around in favor of Edmonton, all contributions, nonetheless, have been gratefully received. But then so you all had been advised.

But, oops, a post-game fumble. For the fan who phoned, you lose. It wasn't until March 26, 1956 that the Canadian Rugby Union increased the value of a touchdown from five points to six. Thinking then was that a converted TD should be worth more than two field goals. Of course, in those days the CRU existed in name only. A month before that historic decision, the Big Four (East) and the WIFU (West) got together to form the Canadian Football Council and this was the group that ran the show and called the plays. That was the year too that Ralph Cooper of Hamilton, chairman of the council, met commissioner Bert Bell of the NFL to plot a general outline of an agreement to halt player raids. Two days later Baltimore Colts announced they had signed Billy Vessels, a former Oklahoma star who had played with Edmonton prior to entering the U.S. Army. So things haven't changed much, have they?

★

And damn it all, Eric Bishop does deserve better. If it has been suggested at times that this isn't his kind of town, he can be excused for wondering out loud this week if hockey is his kind of game. "I just feel a little disappointed," he said after his Cougars had absorbed a 7-5 defeat from Regina Pats. "We had looked so good in that first period." And indeed the Cougars had, gut-busting to a 4-1 lead over a well-balanced Regina team which Eric figures "should win it all in the East." Simply, the Cougars just let down, were outhustled in a fine display of forechecking by the Pats and if a couple of their 19-year olds would produce, they might not be that far away from being a contender. The final observation is Bishop's and he's entitled to it. In the long run, it's his buck.

"I think we're close," said Bishop, "but a couple of players have been letting us down." Certainly the Cougars were red-hot and at their best of the season in that first period, bringing as it did a comment from one of the many scouts present: "I thought they looked pretty good, were skating and handled the puck well." Then their inconsistency showed. And right now Bishop and coach Ollie Dorohoy are wheeling and dealing again to try and overcome this one major fault. It would be nice if they could, because at times the Cougars can be very interesting; and if the 19-year olds to whom Bishop referred aren't aware of their shortcomings, Eric will tell them like it is — gladly.

And, oh yes, I suppose you caught the news item: The Soviet Union has been invited to send observers to the 1974 world curling championships in Switzerland with a view to introducing the sport in that country. Oops, there goes the Silver Broom!

**TRIPLE DIVE** appears to be name of this play in National Hockey League game at Toronto Thursday. Maple Leafs' Will Brossart (25) took his dive to stop forward Glen Sather of St. Louis, who dove while taking a shot at Toronto goalie Doug Favell. Latter took his dive to successfully stop Sather's thrust. Leafs defeated Blues 5-1. (AP Wirephoto).

## Words Didn't Fail

Times News Services

Jacques Plante had a few words to say to the members of Quebec Nordiques after the first period of Thursday night's World Hockey Association game against Cleveland Crusaders.

The words worked. The Nordiques rallied from behind a 3-0 deficit and then went on to tie the Crusaders 4-4 in one of three games.

Elsewhere, strong goaltending by Jack Norris led Edmonton Oilers to a 3-2 win over the Jersey Knights and New England Whalers scored three times in the third period to defeat Houston Aeros 5-2.

"I just had a few words to say," Plante said after being questioned about Nordiques' strong comeback. "Actualy, the guys played well. They came out tonight and hit. In the past, everyone on the club was afraid to commit himself."

HOUSTON (2) — Andre Hinse, Jim Sherrit; NEW ENGLAND (5) — Larry Pleau, Ricky Ley, Brad Selwood, Mike Byers, Al Karlander. Attendance: 7692.

CLEVELAND (4) — Paul Shmyr, Larry Hillman, Bill Heindl, Armand Cournoyer; QUEBEC (4) — Jean Guy Gendron, Relean Houle, Guy Dufour, Mike Parizeau. Attendance: 7692.

EDMONTON (3) — Jim Harrison, Brian McKenzie, Blair MacDonald; JERSEY (2) — Bobby Sheehan, Brian Bradley. Attendance: 1008.

MORE SPORT 13, 14, 16, 18

## MILFORD MAY REPLACE REGAN AS KINGS' GM

By ERNIE FEDORUK
Times Staff

**Larry Regan may be out and a former Victoria resident may succeed him as general manager of the Los Angeles Kings of the National Hockey League.**

**Kings' owner Jack Kent Cooke fired Regan on Tuesday.**

**The parting has not been announced because the team is on a swing through the east. Unless there is reconciliation on the part of both Regan and Cooke — a possibility — the announcement will be made when the team returns to Los Angeles.**

**Jake Milford, assistant to Regan, will take over managerial duties. Milford is a former coach and manager of Brandon Wheat Kings of the Western Canada Junior League who moved to Victoria last year.**

**He left Victoria earlier this year when offered the position as Los Angeles' assistant general manager.**

**The Kings have struggled through one of their worst months. A 5-3 loss to Montreal Canadiens on Wednesday was Kings' seventh defeat in their last eight games, and the ninth in the 12 played in November.**

**Bob Pulford, long a favorite with Cooke, is expected to remain as coach.**

JAKE MILFORD
. . . taking over?

**Only recently, the Kings signed Eddie Dorohoy, another former Victoria resident, as an assistant to Pulford.**

**A popular player with the old professional Cougars, Eddie is the brother of Ollie Dorohoy, the present coach of Victoria's Western Canada Junior Hockey League entry.**

## Kelly Gets Credit For Leafs' Surge

By THE CANADIAN PRESS

On paper, Toronto Maple Leafs don't appear on a par with Montreal Canadiens or New York Rangers in the National Hockey League.

Yet, after 23 engagements, Leafs have a 11-7-5 record and are in third place in the East Division, just one point behind Canadiens and one point behind the Rangers.

There's no question about it, they don't have the scoring power of the leading Boston Bruins, yet the Toronto team is only seven points out of first on 11 games, just five fewer than the mighty Bruins. Defensively, always a Toronto strong-point, the team is on even footing with Boston, each side having given up 58 goals.

Obviously, then, the fine hand of Red Kelly at the controls, imparting some of the wisdom he gained in a seemingly endless career in the NHL, has had a good influence on the Toronto club.

The Leafs made hockey life a little more interesting earlier in the week by trading Pierre Jarry to Detroit Red Wings for Tim Ecclestone.

Jarry was potentially a good goal scorer, but had a reputation of being weak defensively. Ecclestone, Kelly believes, will give his squad more muscle, especially in the corners and in the back-checking department.

The Leafs won again Thursday night, 5-1 over St. Louis Blues and Ecclestone made a brief, if inauspicious appearance. Rookie Lanny McDonald stole the spotlight, supplying a pair of goals to justify, to some extent, his selection as first draft choice.

In other games Thursday night, Philadelphia Flyers and the Rangers tied 2-2, Buffalo Sabres shook off a losing slump by nipping the sad-sack Los Angeles Kings 2-1 and Atlanta Flames singed Detroit Red Wings 4-3.

"If we are going to have to battle like this to get in the playoffs, I'll probably be dead by then," said Atlanta coach Bernie Geoffrion.

That was after the Wings rallied for three third-period goals, including one by Marcel Dionne, his first of the season.

"Our breakdown occurred when the boys stopped skating," Geoffrion explained. "When you stop skating, it's good-bye Dolly."

The Sabres have been holding double practice sessions in a bid to regain a winning formula.

"I think those double sessions really helped us," said Jim Lorentz, who provided one of the two Buffalo goals, "and I, for one, enjoyed them."

The Rangers, who have been beaten only once in their last 12 games, settled for a tie when Bill Barber scored for the Flyers with little more than three minutes to play. (See summaries on page 16).

## Sandra Post Near Leaders

CHIBA, Japan (AP) — American Jan Ferraris and Japan's Yukiko Toriyama forged to a slight lead with last-hole birdies and two-under-par 70s today in the first round of the Japan Women's Golf Classic.

Sandra Post of Oakville, Ont., trailed by a stroke with a 71, and South African Sally Little shot a 72 as the 25 foreign and 30 Japanese professionals began to get warmed up on the well-bunkered Sodegauraa Country Club course.

## Soccer Boxers Over Injuries

Goalkeeper Kjeld Brodsgaard has recovered from his shoulder injury and will be back in the nets Saturday when Victoria London Boxing Club plays Vancouver Sporting Club at 2 p.m. at Royal Athletic Park.

Winger Dean Stokes also is over his leg injury and expects to be back in the lineup for the game, the second B.C. Soccer League clash between the clubs in two weeks.

Sporting Club expects to field the same side it used in a 1-0 win from the Boxers Nov. 18 in Vancouver.

Victoria Gorge Molsons have this weekend off but play Saturday, Dec. 8, against North Shore Pauls at Royal Athletic Park.

## SPORTS MENU

TONIGHT

HOCKEY
8 p.m. — Vancouver Island League, London Boxing Club vs. CFB Esquimalt, Esquimalt Sports Centre.
9:15 p.m. — Interlocking intermediate "A" game, University of Victoria Vikings (Island League) vs. Ingraham Buckaroos (Victoria League), Esquimalt Sports Centre.

BASKETBALL
6.30 p.m. — Canada West University Athletic Association, women's League, University of Victoria Vikettes vs. Saskatchewan Huskiettes, UVic.
8:30 p.m. — Canada West University Athletic Association, men's league, University of Victoria Vikings vs. Saskatchewan Huskies, UVic.

SATURDAY

HOCKEY
8:30 p.m. — Western Canada League, Victoria Cougars vs. Winnipeg Clubs, Memorial Arena.
8:30 p.m. — Interlocking intermediate "A" game, Chemainus Blues (Island League) vs. James Bay Athletic Association Gulls (Victoria League), Fuller Lake Arena.
7 p.m. — South Vancouver Island Junior "B" League, Fuller Lake Flyers vs. Lake Cowichan Baird's Trucking, Lake Cowichan Arena.

BASKETBALL
6:30 p.m. — Canada West University Athletic Association, women's league, UVic Vikettes vs. Saskatchewan Huskiettes, UVic.
8:30 p.m.—Canada West University Athletic Association, men's league, UVic Vikings vs. Saskatchewan Huskies, UVic.
2 p.m. — High school boys' exhibition, Belmont Braves vs. Mennonite Educational Institute, Belmont High School.

SOCCER
2 p.m. — B.C. League, Victoria London Boxing Club vs. Vancouver Sporting Club, Royal Athletic Park.
2:15 p.m. — Vancouver Island League, premier division, Oak Bay vs. Nanaimo City, Heywood Avenue Park.

RUGBY
2:30 p.m. — Victoria Union, first division, Castaways vs. James Bay Athletic Association, Macdonald Park; UVic Vikings vs. Oak Bay Wanderers, Windsor Park.
1 p.m. — Victoria Union, second division, Castaways vs. Saanich Velox, Lambrick Park; Agrarians vs. UVic Norsemen, UVic.

## Esquimalt Gains Second-Spot Tie

Esquimalt A and W moved into a second-place deadlock with Saanich Block Brothers Braves by hammering Lake Cowichan Baird's Trucking 6-1 in a South Vancouver Island Junior "B" Hockey League game Thursday night at Esquimalt Sports Centre.

Victoria Nixon's Trucking helped the Esquimalt cause and vaulted out of the league cellar for the first time this season by tripping Braves 6-5 at Memorial Arena.

Ross McKinstrey led Esquimalt with two goals while singles were notched by John Entzminger, Mark Unwin, Paul Carson and Gordie Brooks. Mike Forest spoiled a shutout bid by Bill Pearce with a goal for Lake Cowichan at 18:44 of the final period.

Gary Shumka sparked Nixons to their fourth win in 12 starts by firing two goals and Roy Sinden played well in goal by blocking 27 Saanich shots. Kerry Blain, Ron Fritz, Bob Boyd and Steve Leatham scored the other Victoria goals.

Tom Davies (2), Darryl Borden, Brent Patterson and Robert Caliwell replied for Saanich.

| | P | W | L | T | F | A | Pts |
|---|---|---|---|---|---|---|---|
| Juan de Fuca | 16 | 8 | 4 | 4 | 66 | 63 | 20 |
| Esquimalt | 14 | 7 | 3 | 4 | 53 | 36 | 18 |
| Saanich | 17 | 8 | 7 | 2 | 82 | 73 | 18 |
| Fuller Lake | 14 | 7 | 4 | 3 | 58 | 48 | 17 |
| Victoria | 12 | 4 | 8 | 0 | 54 | 58 | 8 |
| Lake Cowichan | 15 | 3 | 11 | 1 | 49 | 86 | 7 |

Next game: Saturday — Fuller Lake at Lake Cowichan.

### PRO BASKETBALL

NATIONAL ASSOCIATION
Golden State 119, Portland 89.
Phoenix 119, K.C.-Omaha 99.

AMERICAN ASSOCIATION
Kentucky 102, Memphis 92.
Denver 127, Indiana 111.

## Opening Play

CLEVELAND (AP) — Stan Smith of the United States will face Australia's John Newcombe in the opening match of the Davis Cup tennis challenge round tonight at the indoor Cleveland Public Auditorium.

## Financial Fortunes Change

NEW YORK (AP) — Gordon Johncock started the 1973 auto racing season mired in financial troubles and still a virtual unknown after 15 years of competition.

But he wound up as the season's top money winner and, if the sport gets any sort of break from the fuel shortage, will demand one of the top driver contracts in 1974.

Just about a month after he had filed official bankruptcy proceedings in an Indiana federal court, Johncock, 36, won the rain-shortened Indianapolis 500, scored two other wins in Indy-type cars, ran stock machines on two other circuits and finished the year with $301,796 in prize money.

Assuming that the usual 50-50 split of the spoils prevailed between car and owner and driver, the stocky Johncock ended up with a salary that would be commensurate with a seat in the board room at General Motors.

At least 16 other drivers ended the year with prize money in excess of $100,000.

David Pearson came up No. 2 on the 1973 list with $213,966.

Roger McCluskey, a 43-year-old Arizonian, ranks No. 3 with $201,796. He picked up $170,863 with enough top finishes to win the United States Auto Club's big car championship, and added $30,933 from the Can-Am series which he won, $35,800 on the Formula 5000 circuit and $600 from the Trans-Am series.

V.I.H.L.
HOCKEY
2 GAMES TONIGHT
8:00 p.m.— London Boxing Club vs. C.F.B. Esquimalt
9:15 p.m.— UVic Vikings vs. Ingraham
Admission: Adults $1.00
Students 75c, Children 50c
ESQUIMALT SPORTS CENTRE

VICTORIA COUGARS
W.C.H.L. HOCKEY
Saturday, Dec. 1
8:30 p.m.
COUGARS vs. WINNIPEG
ALL SEATS RESERVED
Adults $2.50; Students, O.A.P. $1.75
Children 12 and Under $1.00
"Juan de Fuca Minor Hockey Nite"
All players will be the guests of the Cougars.

SOCCER
B.C. LEAGUE, DIV. I
VANCOUVER SPORTING CLUB
Vs.
LONDON BOXING and ATHLETIC CLUB
ROYAL ATHLETIC PARK
SATURDAY, DEC. 1 - 2:00 P.M.
Admission $1.50, Ladies, Students, O.A.P. 75c, Children 25c

WEATHER
Tonight: Increasing Cloud
Saturday: Mainly Cloudy

# Victoria Times

tv week inside today

90th YEAR, No. 147 — VICTORIA, B.C., FRIDAY, NOVEMBER 30, 1973 — 15 CENTS DAILY, 20 CENTS SATURDAY

JUDITH . . . scantily clad and tied up

## 'DAMNED FEW SAMARITANS'

SAN FRANCISCO (UPI) — Two college students learned this lesson from a social experiment: Don't look for a Good Samaritan when you're the victim of a crime.

Judith Nielsen and Ron Patrick, both journalism students at San Francisco State University, said Thursday that victims of kidnapping, rape and brutality can expect little or no help and hardly any sympathy from their fellow citizens.

Miss Nielsen and Patrick posed as victims of crime in different sections of the city.

One experiment involved Miss Nielsen who was tied to a pole on a street corner. She was scantily clad and had a gag. She tried to wriggle free from her bonds as pedestrians and cars passed her.

Sixty-seven cars passed her and none stopped, she said. And a taxi stopped several feet away, hesitated and then drove off.

An auto with two women in it stopped and asked: "Are you all right?" Another 33 cars passed before two policemen showed up. The two women who had stopped apparently called headquarters.

Bound and gagged in Union Square in the downtown section, Miss Nielsen's pleas were ignored by 65 persons within 16 minutes.

One businessman said later to an interviewer: "I thought maybe she was on a 'trip' or something. I didn't ask her if she needed help because she would have had a hard time answering through the gag."

Patrick sat bound and gagged on a park bench. In 15 minutes 42 men and women walked within five feet of him but none stopped.

One man said, "You see so many crazy things in San Francisco—I was afraid that whoever tied him up might be hiding in the bushes waiting to attack me if I helped."

The findings of their experiment were reported in The Phoenix, the journalism department's weekly newspaper.

The headline over the story read:

"Damned few Good Samaritans."

RON . . . bound, gagged in park

## LAUGHING ALL WAY TO BANK

CORNWALL, Ont. (CP) — A Cornwall woman is laughing all the way to the bank with her old-age pension cheque this month.

"It's amusing . . . that's all," said Eva Henderson, when asked about a cheque for $107,995.39 she received this month instead of her usual one for $170.

Mrs. Henderson said she is going to take the cheque to her bank manager and ask him to give her $170 for it.

He will understand that it's the computer that made a mistake, she said.

"If I send it back to the government, dear knows when I'd get another cheque. They're so slow.

"Of course I could send it back special delivery and they could return it special delivery. Then it could be done in moments, if they don't take too long to look in their books."

## Nixon Shuffles Lawyers

Times News Services

WASHINGTON — The White House legal staff has made "some mistakes" and the office is being reorganized to bring in new legal talent to assist in President Nixon's Watergate defence, press secretary Ronald Ziegler said Thursday.

John J. Sullivan, a judge of the Illinois Appellate Court and old friend of the president, has joined the counsel's office to work on Watergate issues, Ziegler said after what appeared to be a rebuke to J. Fred Buzhardt Jr., who has handled the bulk of the court work involving Watergate.

Buzhardt is expected to remain in the counsel's office, but Leonard Garment, who has assisted Buzhardt in the legal work, is expected to leave.

Buzhardt said he expected to remain on the Watergate case. Ziegler also said Buzhardt would continue in the counsel's office but would delegate authority to others being brought in, including Sullivan.

In related matters, prosecutor Leon Jaworski wants four of Nixon's Watergate tapes turned over to the grand jury immediately and says he may ask that all three years of White House recordings be given to the court for safekeeping.

Ziegler called the latter suggestion "nonsense."

Apparently seeking to speed up his investigation, Jaworski Thursday asked federal Judge John J. Sirica to give the grand jury immediately four subpoenaed tapes for which no White House claim of executive privilege has been made.

# 10,000 IWA Men Idled by Wildcat

The doors of more than 70 per cent of British Columbia's sawmill operations were closed today as disgruntled maintenance workers continued their wildcat strike.

The walkout by tradesmen, all members of the International Woodworkers of America, has forced the layoff of 10,000 production workers and industry spokesmen estimate the figure will rise to more than 15,000 by Saturday, about half the woodworkers in B.C.

The walkout was started Wednesday when tradesmen began booking off to protest the forest industry's latest offer in the mid-contract wage negotiations.

In Victoria, the tradesmen walkout forced the closure of the B.C. Forest Products sawmill division Thursday night. The plywood division closed at midnight Thursday.

Close to 1,000 production workers were laid off after the company could no longer keep machinery usually repaired by the tradesmen, in operation.

In Sooke, the tradesmen worked out Thursday, but the mill was still in operation early today. A company spokesman said he did not know how long they could keep up production without tradesmen.

Regional IWA president Jack Munro said in Vancouver today there was not much the union could do now.

"Forest Industrial Relations (the bargaining agent for the forest industry) should get the message the tradesmen are dissatisfied," Munro said.

"This is a new twist for FIR. We've always been able to negotiate with them before."

FIR presented its "final offer" Wednesday and negotiations have not been reopened since then.

The industry offered salary increases of between 20 and 38 cents in different categories, but the union is seeking an across-the-board increase for all tradesmen to maintain the differential that

See IWA on Page 2

**SEALED** for delivery at Taronga Zoo in Sydney, Australia, Rickie the harbor seal is greeted in Vancouver by Qantas Airways attendant Lindy Edwards before takeoff. Five months old and still bearing spotted coat, Rickie raises a flipper in farewell to Vancouver Aquarium.

## Canada Would Share

Times News Services

OTTAWA — Energy Minister Donald Macdonald said Thursday night Canada would consider entering into an agreement with its allies to share equally oil shortages resulting from Arab production cutbacks.

Although talks on oil sharing among industrialized countries of the Organization for Economic Co-Operation and Development have broken down, Macdonald said such an agreement is still possible. He added it was possible such an arrangement might be worked out by members of NATO.

Macdonald said Quebec and the Atlantic provinces now face a shortage of 7.5 per cent. This could rise to 20 per cent if they were spread evenly among importing countries — either by government agreements or by companies.

Also oil exports to the United States will be further reduced to 977,000 barrels per day in December from 1,025,000 in November and 1,200,000 earlier this year, a National Energy Board official said Thursday night.

Macdonald repeated his claim that British Columbia may face a heating oil shortage. This is contrary to B.C. government statements which said the province has sufficient supplies, at least for this winter.

Conservative energy critic Alvin Hamilton said Canadian oil companies should be "held responsible" if their international suppliers fail to meet contract commitments from non-Arab countries.

During a heated exchange with Macdonald appearing before the miscellaneous es-

See CANADA on Page 2

## Most Active Stocks

VANCOUVER (CP)—Prices were down in active trading on Vancouver Stock Exchange today. Closing volume was 3,093,035 shares.

In the industrials, Sun A was unchanged at $56 on 38,350 shares. Mercuria was unchanged at .53 cents on 21,500 shares. Block Brothers was unchanged at $3.50 on 20,650 shares. Captain International was at .70 on 11,850 shares. Ionarc was up .15 at $1 and Key Industries was down .01 at .16.

In the mines, Cutlass was down .07 at $2.01 on 210,800 shares. Copper Giant was down one-half cent at .15 on 186,000 shares. Green Eagle was up .04 at .30 on 133,000 shares. Cop-Ex was up .02 at .59 on 127,400 shares. BX Development was up .05 at $2.10 and Brown-Overton was unchanged at .18.

In the oils, Princess was up one-half cent at .32 on 130,950 shares. Seneca Developments was down .01 at $1.07 on 15,950 shares. Minas States was up .05 at .50 on 12,500 shares. Vargas was down one-half cent at .13 on 12,000 shares. Colonial was unchanged at .70 and Compablex was up .03 at .53.

## Arbitration Offer Refused

Negotiations between Victoria Press Ltd. and a Joint Council of Unions — the five unions which represent the majority of Victoria Press Employees — were still deadlocked this afternoon on the issue of job security.

Company representatives, through government-appointed mediator Clark Gilmour, offered to submit the issue to binding arbitration. The offer was rejected by the council which insists the company must accept union terms on job security before any other issues can be discussed.

The Printing Pressmen's Union, which is a member of the joint council but is not involved in mediation, has served strike notice on Victoria Press effective midnight tonight.

A strike by the pressmen would halt publication of the Times and the Colonist.

Negotiations continued until shortly after noon and then resumed at 2 p.m.

## NEWS BRIEFS

### Nixon Still Able To Order Bombing

**WASHINGTON (AP) — Defence Secretary James Schlesinger said Friday war powers legislation passed by Congress may make it possible for President Nixon to order new bombing in Indochina in the event of a new major offensive in South Vietnam.**

**Schlesinger said the state department is examining such a possibility, but indicated he likely would oppose the idea.**

### Guilty Plea

**WASHINGTON (UPI) — Egil "Bud" Krogh, one-time head of the White House "plumbers" investigative unit, decided today to plead guilty to a felony charge involving the break-in at the office of Daniel Ellsberg's psychiatrist.**

### Block Trade Halted

**VANCOUVER (CP) — Trading in shares of Block Brothers was halted on the Vancouver and Toronto stock exchanges today. At the request of the Vancouver-based real estate firm "pending the release of information."**

### Murder Vowed

**BUENOS AIRES (AP) — Leftist guerrillas in Argentina have told the Ford Motor Co. here they will murder all American executives and their families one by one. (See earlier story on Page 32.)**

### Prime Rate Rises

**NEW YORK (AP) — New York's First National City Bank, the second-largest United States bank, announced today it is raising its prime lending rate to 9¼ per cent from 9½ per cent effective Monday.**

### Gold, $ Slip

**LONDON (UPI) — The U.S. dollar slipped back in value on European money markets today but held steady in Tokyo. Gold's price dropped as much as $3 an ounce to below $100 in early trading on the London bullion market, reaching $99.50 an ounce. It closed at $102 Thursday night.**

**In Zurich the opening gold quote fell back $3 an ounce to $100.**

### Patrols Hiked

**BELFAST (UPI) — British commanders, criticized by militant Protestants for "indifference," stepped up patrols in rural areas of Northern Ireland today to prevent a new Irish Republican Army road-blocking offensive.**

## Egypt Attacks Again—Israel

Times News Services

The Israeli military command reported that Egyptian troops tried to advance in three positions on the west bank of the Suez Canal Friday, but were beaten back after exchanges of artillery and mortar fire.

No casualties were reported. In Tel Aviv, military sources reported Israel troops to be in a high state of alert, with soldiers' leaves being cancelled following the breakdown in truce talks.

The Israelis said two of the exchanges were near Little Bitter Lake and one was near the Kilometre 147 post in the Sinai area occupied by Egypt's 3rd Army.

The reported firing followed an outbreak of fighting Thursday within earshot of Israeli and Egyptian negotiators at Kilometre 101 on the Cairo-Suez highway. Finnish Gen. Ensio Siilasvuo, the United Nations commander and supervisor of the negotiations on the ceasefire line, was trying to get the meeting going again.

He met Egyptian War Minister Ahmed Ismail in Cairo for one hour, then flew to UN headquarters in Jerusalem.

But a UN spokesman said a meeting with Israeli Defence Minister Moshe Dayan would be held only on Sunday. In the meantime, Siilasvuo would confer with UN officers and see no other Israeli officials.

Egypt said the breakdown in talks forced it to reconsider plans to attend a U.S.-backed Middle East peace conference.

U.S. Secretary of State Henry Kissinger, however, said Thursday the United States was still hopeful a peace conference would get under way and said Washington had made "a major commitment to this goal."

In Jerusalem, Prime Minister Meir said Thursday Arab leaders meeting in Algiers this week had set "impossible preconditions" for Israel in a peace conference. "We didn't hear one hopeful wish, one real desire for peace," she said.

Israel's negotiator, Maj.-Gen. Aharon Yariv, said he believes the talks will continue. And United States officials in Washington said they expect the Arab-Israeli peace conference to open in Geneva in mid-December

See ISRAEL on Page 2

## 2 DIE, ARSON HINTED

VANCOUVER (CP) — A woman and an elderly man were killed and five others were injured Thursday night when fire swept an east end apartment block.

A fire department spokesman said the fire was believed to be the work of an arsonist and said officials were investigating the possibility the blaze was caused by a fire bomb.

The fire started in the main entrance to the 18-suite apartment, at 2250 Dundas St., hampering the escape of those trapped inside.

Several tenants were rescued by ladder.

A police spokesman said four women were injured when they jumped from upper floors to escape the flames in the three-storey building. The two who died were trapped inside.

The fire was brought under control within an hour by 30 firemen.

Firemen George Bjarnson suffered back injuries in a fall. He is in satisfactory condition in hospital.

The four injured women were also taken to hospital where they were being treated for smoke inhalation. Their condition was listed as fair.

There was no estimate of damage.

## TEARS FOR TRUDEAU

Times News Services

OTTAWA — Mrs. Hortensia B. de Allende, widow of the late Chilean president, held a tearful meeting with Prime Minister Trudeau Thursday, then appealed to Canada to help Chileans wishing to come here.

The government today responded by relaxing slightly the entry rules.

When Mrs. Allende left the prime minister's office she was crying openly. She left the office through an adjoining room while news photographers waited at the main entrance.

The widow of Salvador Allende, who died in the military coup which toppled his government Sept. 11, met briefly with newsmen Thursday night but commented only lightly on her meeting with Trudeau.

Mrs. Allende said also she hoped Canada would cease giving credits to the junta and refuse to trade with Chile to precipitate a fall of the junta, which she frequently referred to as "fascist."

In the Commons today, Immigration Minister Robert Andras said several hundred Chileans displaced by the overthrow are expected to find a new home in Canada.

Andras said 20 Chileans have already ar-

See TEARS on Page 2

# U.S., Canada Spill Plan Agreed

By IAIN HUNTER
Times Ottawa Bureau

OTTAWA — A coastal oil spill contingency plan worked out by Canadian and American officials has been submitted to Ottawa and Washington for final approval, it was learned Thursday.

The tentative agreement reached Wednesday sets out demarcation lines on both the East and West coast extending out to sea beyond the 12-mile limit. To the north of this line Canada would bear the cost of cleanup and damage caused by oil spills, while to the south of the line, the U.S. would provide the funding.

The countries bearing the cost would then seek to recover them from the owners of the ships causing the pollution.

The settling of demarcation lines on both coasts and the funding of oil spill contingency measures were the only two questions left to be agreed upon by negotiation between the U.S. and Canada. Agreement already had been reached on navigational aids and clean-up plans.

It was learned that the demarcation lines running out beyond the 12-mile limit do not follow lines of latitude, but veer slightly to the south. These were the lines proposed by Canada, and accepted by the Americans after some delay.

The funding principle being proposed to the two governments — that the country in whose waters pollution occurs bear the cost of cleanup and damage initially — is the same as that contained in the Great Lakes Waters agreement between Canada and the U.S.

Ottawa and Washington, under a timetable agreed to by the negotiators, are to accept or reject the proposals within 10 days.

Environment Minister Jack Davis, in an interview late Thursday, confirmed that officials from both countries had "made progress" on development of a coastal oil spill contingency plan on both coasts. He said that both countries have agreed tentatively on the establishment of demarcation lines which he said was "the main hang-up" in the negotiations.

Davis said that the Americans had been concerned that any demarcation line veering southward would give Canada some basis for arguing that the same demarcation should apply to fisheries and offshore mineral wealth.

He said that Washington now appears to have been satisifed that the lines apply only to pollution.

victoria times
tv week
December 1 to December 7

# Cartoons Kick Off Christmas Season

Charlie and the Grinch help launch the festive season beginning this week. Dr. Seuss' delightful story, How the Grinch Stole Christmas will be telecast on Saturday at 7 p.m. on Channel 8, and A Charlie Brown Christmas airs on Thursday at 8 p.m. on Channel 7 and 12.

# SATURDAY, DECEMBER 1

**8 A.M.**
4—Super Friends
5—Adams Family
6—Singin' Time
7—Cartoon Movie
8—Singin' Time
12—Frisky Frolics
13—Flash Blaidon

**8:30 A.M.**
4—Friends continued
5—Emergency Plus 4
6—Visit With Santa
7—Cartoon Movie
8—Kiwanis Auction/—Special
12—Bailey's Comets
13—Fury

**9 A.M.**
2—French Program
4—Army-Navy Football Preview
5—Butch Cassidy
6—Wrestling
7—My Favorite Martians
8—Auction continued
12—My Favorite Martians
13—Contact

**9:30 A.M.**
2—French Program
4—Football continued
5—Star Trek—Cartoon
6—Wrestling continued
7—Jeannie — Cartoon
8—Auction continued
12—Fantastic Four
13—Contact

**10 A.M.**
2—French Program
4—Army-Navy Football (10:15)
5—Sea Monsters
6—Our One
7—Speed Buggy
8—Auction continued
12—Speed Buggy
13—Movie: Savage Season

**10:30 A.M.**
2—French Program
4—Football coontinued
5—Pink Panther
6—Our One continued
7—Josie and the Pussycats
8—Auction continued
11—News (10:45)
12—Centre Earth Journey
13—Movie contiqued

**11 A.M.**
2—French Program
4—Football continued
5—Jetsons
6—Under Attack
7—Archie Cartoon
8—Auction continued
11—Across the Fence
12—Archie Cartoon
13—Movie continued

**11:30 A.M.**
2—French Program
4—Football continued
5—Go!
6—Under Attack
7—NBA: Seattle at Atlanta
8—Auction continued
11—Farm City Forum
12—Smokey the Bear
13—Movie continued

**12 NOON**
2—Children's Cinema
4—Football continued
5—Disney Classic — Special
6—Children's Cinema
7—Basketball continued
8—Auction continued
11—NFL Game of the Week
12—Josie and the Pussycats
13—Roller Games

**12:30 P.M.**
2—Cinema continued
4—Football continued
5—Special continued
6—Cinema continued
7—Basketball continued
8—Auction continued
11—Wally's Workshop
12—Jeannie
13—Roller Games continued

**1 P.M.**
2—Badminton: Canada vs. Russia
4—Football continued
5—Special continued
6—Badminton: Canada vs. Russia
7—Basketball continued
8—Auction continued
11—Roller Derby
12—Cartoon Movie
13—Soul Train

**1:30 P.M.**
2—Badminton continued
4—Wide World of Sports
5—Special continued
6—Badminton continued
7—Basketball continued
8—Auction continued
11—Roller Derby
12—Cartoon Movie continued
13—Soul Train

**2 P.M.**
2—Commonwealth Games Trials
4—Wide World continued
5—Community Workshop
6—Commonwealth Games Trials
7—Green Acres
8—Auction continued
11—Daniel Boone
12—Fat Albert
13—Paul Bowman

**2:30 P.M.**
2—Trials continued
4—Wide World continued
5—Quizathon
6—Trials continued
7—Movie: The Outsider
8—Auction continued
11—Daniel Boone continued
12—Page 12
13—Bowman continued

**3 P.M.**
2—Championship Curling
4—U.S. College Football
5—I Spy
6—Championship Curling
7—Movie continued
8—Auction continued
11—Classic Tales
12—Outlook
13—Movie: Green Light

**3:30 P.M.**
2—Curling continued
4—Football continued
5—I Spy continued
6—Curling continued
7—Movie continued
8—Auction continued
11—Tales continued
12—News Conference
13—Movie continued

**4 P.M.**
2—Bugs Bunny
4—Football continued
5—Class of 1984—Special
6—Bugs Bunny
7—Movie continued
8—Auction continued
9—Sesame Street
11—Lassie
12—Funorama
13—Movie continued

**4:30 P.M.**
2—Bugs Bunny
4—Football continued
5—Special continued
6—Bugs Bunny
7—Mannix
8—Auction continued
9—Sesame Street
11—Nashville Music
12—Funorama
13—Movie continued

**5 P.M.**
2—NHL: Chicago at Montreal
4—Football continued
5—Special continued
6—NHL: Chicago at Montreal
7—Mannix continued
8—Auction continued
9—Mr. Rogers
11—Explorers
12—Barnaby Jones
13—Movie continued

**5:30 P.M.**
2—Hockey continued
4—Football continued
5—Special continued
6—Hockey continued
7—News
8—Auction continued
9—Electric Company
11—Safari to Adventure
12—Barnaby Jones continued
13—Other People — Places

**ALL TIMES ARE LOCAL**

**CHANNELS RESERVE RIGHT TO MAKE LAST-MINUTE CHANGES**

# EVENING PROGRAMS

**6 P.M.**
2—Hockey continueed
4—Ski West
5—News
6—Hockey continued
7—News
8—Auction continued
9—Zoom
11—Wrestling
12—Playhouse 90—Special
13—Prevue

**6:30 P.M.**
2—Hockey continued
4—News
5—News
6—Hockey continued
7—Movie: Black Castle
8—Auction continued
9—Art of Football
11—Wrestling continued
12—Special continued
13—Prevue

**7 P.M.**
2—Hockey continued
4—Lawrence Welk
5—Treasure Hunt
6—Hockey continued
7—Movie continued
8—Dr. Seuss Cartoon
9—Movie: War and Peace (Part 2)
11—It Takes a Thief
12—Special continued
13—Boxing from the Olympic

**7:30 P.M.**
2—Singalong Jubilee
4—Lawrence Welk
5—Let's Make A Deal
6—Singalong Jubilee
7—Movie continued
8—Police Surgeon
9—Movie continued
11—It Takes a Thief
12—Dusty's Trail
13—Boxing continued

**8 P.M.**
2—Replay
4—People's China—Special
5—Emergency
6—Children of Zero—Special
7—All in the Family
8—Hawaii Five-O
9—Movie continued
11—The Saint
12—All in the Family
13—Movie: Action in the North Atlantic

**8:30 P.M.**
2—Update
4—Special continued
5—Emergency continued
6—Movie: Secret of Santa Vittoria
7—M—A—S—H
8—Hawaii Five-O continued
9—Jazz Set
11—Saint continued
12—Dad's Army
13—Movie continued

**9 P.M.**
2—Movie: Art of Love
4—Movie. Tale of Two Cities
5—Movie: Frankenstein (Part 2)
6—Movie continued
7—Mary Tyler Moore
8—Movie: Prudence and the Pill
9—Bergman Film Festival
11—1973 Grey Cup Replay
12—Movie: A Star Is Born
13—Movie continued

**9:30 P.M.**
2—Movie continued
4—Movie continued
5—Movie continued
6—Movie continued
7—Bob Newhart
8—Movie continued
9—Festival continued
11—Football continued
12—Movie continued
13—Movie continued

**10 P.M.**
2—Movie continued
4—Movie continued
5—Movie continued
6—Movie continued
7—Carol Brunett
8—Movie continued
9—Festival continued
11—Football continued
12—Movie continued
13—Movie continued

**10:30 P.M.**
2—Movie continued
4—Movie continued
5—Movie continued
6—Movie continued
7—Carol Burnett continued
8—Movie continued
11—Football continued
12—Movie continued
13—Gerry Andal — Music

**11 P.M.**
2—News
4—News
5—News; Movie: East of Eden
6—News; Movie: Prudence and the Pill
7—Movie: In Cold Blood
8—News
11—Football continued
12—Movie continued
13—Gerry Andal continued

**11:30 P.M.**
2—Music Machine (11:45)
4—Movie: Frankie and Johnny (11:45)
5—Movie continued
6—Movie continued
7—Movie continued
8—Movie: Great Escape
11—Roller Derby
12—Movie continued
13—Movie: Undying Monster

**12 MIDNIGHT**
2—Movie: Gathering of Eagles
4—Movie continued
5—Movie continued
6—Movie continued
7—Movie continued
8—Movie continued
11—Roller Derby
12—Movie: Family Jewels (12:05)
13—Movie continued

**12:30 A.M.**
2—Movie continued
4—Movie continued
5—Movie continued
6—Movie continued
7—Movie continued
8—Movie continued
12—Movie continued
13—Movie continued.

**ALL TIMES ARE LOCAL**

**CHANNELS RESERVE RIGHT TO MAKE LAST-MINUTE CHANGES**

## Specials

**Kiwanis Auction, on 8 at 8:30.** The 15th annual Kiwanis TV Auction, telecast live from Channel 8's studios in Vancouver. Proceeds from the auction of $80,000 worth of merchandise go to charity. (10 hrs. 30 mins.)

**Disney World Classic, on 5 at noon.** Top professionals participating in the golf tournament join their families on a tour through Disney World, taped November 30. Among the celebrities joining in the activities are Sammy Davis Jr., Joe DiMaggio and James Garner. (2 hrs.)

**Class of 1984, on 5 at 4.** A two-part look at the present and future of the educational establishment in the U.S. Part one follows the parents of a second-grader with learning problems as they search for the right school for him. Part two looks at the youngster's senior year in high school. What will be the educational opportunities then and what can be done to improve the existing facilities. (2 hrs.)

**Playhouse 90, on 12 at 6.** Catholics, a drama written by Brian Moore about the conflict between faith and dogma. Set in the future, the story takes place on a remote island off the coast of Ireland, and an excellent cast includes Trevor Howard, Martin Sheen and Cyril Cusack. ((90 mins.)

**Dr. Seuss Cartoon, on 8 at 7.** How the Grinch Stole Christmas—Dr. Seuss's delightful Christmas story. (30 mins.)

**The People of People's Republic of China, on 4 at 8.** Inside the People's Republic of China—a report that attempts to tell the human stories and show the difference between the official propaganda line and the reality of Chinese daily lives. (90 mins.)

**Children of Zero, on 6 at 8.** Art Linkletter narrates a plea for needy children that profiles three Asians helped by World Vision International. (60 mins.)

## Movies

**Savage Season (xx), on 13 at 10.** A 1970 adventure about an unusual desert chase for a fortune in platinum, starring Diane McBain and Ron Harper.

**The Outsider (xxx), on 7 at 2:30.** Tony Curtis gives one of his best screen performances in this 1961 drama that tells the true story of American Indian Ira Hayes, who was one of the Marines who helped hoist the flag on Iwo Jima.

**Green Light (xxx), on 13 at 3.** A 1937 adaptation of the Lloyd C. Douglas Novel about a doctor who blames himself for a patient's death, starring Errol Flynn, Anita Louise and Sir Cedric Hardwicke.

**The Black Castle (xx), on 7 at 6:30.** A 1952 horror melodrama starring Boris Karloff and Richard Greene.

**War and Peace (xxxx), on 9 at 7. (Part 2)** Austerlitz, the Battle of the Three Emperors, dominates tonight's segment of the nine-part $1.5 million BC production of Tolstoy's epic. Cast includes Anthony Hopkins, Alan Dobie and Sylvester Morand.

**Action in the North Atlantic (xxx), on 13 at 8.** An exciting, well-made 1945 tribute to the Merchant Marine, starring Humphrey Bogart and Raymond Massey.

**The Secret of Santa Vittoria, on 6 at 8:30.** No rating available on this 1969 comedy-drama about Italian villagers who outwit the invading Germans during the Second World War, starring Anthony Quinn and Anna Magnani.

**A Tale of Two Cities (xxxx), on 4 at 9.** A faithful 1935 adaptation of Charles Dickens' classic novel of the French Revolution, starring Ronald Coleman and Edna May Oliver. Recommended.

**Frankenstein: The True Story, on 5 at 9 (Part 2).** A 1973 made-for-TV version of Mary Shelley's Gothic classic. In this conclusion of a two-part drama, Dr. Frankenstein (Leonard Whiting) joins with the evil Dr. Polidori (James Mason) in a doomed effort to create a perfect creature. Michael Sarrazin plays the creature and John Gielgud, Ralph Richardson and Margaret Leighton make zestful guest appearances.

**Prudence and the Pill (x), on 8 at 9.** An excellent cast (David Niven, Deborah Kerr, Dame Edith Evans and Keith Mitchell) is wasted in this silly 1968 marital farce about birth control. If you're prudent, avoid this pill!

**Smiles of a Summer Night (xxxx), on 9 at 9.** Another in the series of Ingmar Bergman classics, this one filmed in Sweden in 1955, about a famous actress who tries to résume an old affair with a lawyer who is now married. Ulla Jacobsson and Eva Dahlbeck. (Last program in the series.)

**A Star Is Born (xxxx), on 12 at 9.** The cliched Hollywood story of a husband forced into second place by his wife's career has been told often enough but it doesn't matter thanks to Judy Garland's musical genius and a fine supporting cast. Judy's star was reborn with this 1955 classic and James Mason adds another moving performance to his list. Recommended.

**In Cold Blood (xxxx), on 7 at 11.** A 1967 film adaptation of Truman Capote's true-life murder story told with chilling authenticity. Director Richard Brooks recreates the November 1959 incident, when the four members of the Clutter family were brutally murdered in their small-town Kansas home. The killers planned to rob the family of thousands — they left with $43. The film traces the night of terror, the murderers' flight, years on death row and execution.

**East of Eden (xxxx), on 5 at 11:15.** A top-notch cast highlights this superb 1955 film adaptation of John Steinbeck's novel about a sensitive young man who was rejected by his mother, and feels unloved and unwanted by his father. The late James Dean is excellent in the role of the son and Jo Van Fleet won an Oscar for her brilliant portrayal of Kate, the boy's mother. Supporting cast includes Raymond Massey and Julie Harris.

**Prudence and the Pill (x), on 6 at 11:20.** (See earlier this evening for details.)

**The Great Escape. (xxxx), on 8 at 11:30.** An exciting block-buster of a movie is this 1962 drama about Allied prisoners attempting a daring escape from a POW camp during the Second World War. The entire cast is excellent, and Steve McQueen's mad motorcycle dash for safety is one of the most hair-raising action sequences ever filmed.

**The Undying Monster (x), on 13 at 11:30.** Routine 1942 mystery about events surrounding the murder of a girl in a small English village, starring John Howard and Heather Angel.

**Frankie and Johnny (xx), on 4 at 11:45.** Elvis Presley sings his way through this 1966 tale of romance and jealousy among riverboat entertainers in old New Orleans.

**The Family Jewels (xx), on 12 at 12:05.** Jerry Lewis changes through seven characterizations in this 1965 comedy about a child heiress seeking a foster father. Sebastian Cabot and Donna Butterworth co-star.

**Neutron Against the Death Robots (x), on 13 at 1:45.** A 1961 Mexican-made sci-fi tale.

## Today's Highlights

**Children's Cinema, on 2 and 6 at noon.** The hiring of an ex-circus clown as a boarding-school cook creates something of an uproar in, Six Bears and a Clown, the first of a two-part children's comedy movie from Czechoslovakia. (60 mins.)

**Hawaii Five-O, on 8 at 8.** A murder case leads to a grim-lottery in, Try to Die on Time, the story of someone out to win a fortune by predicting the exact hour of death of a fatally ill gambler. Guest cast includes comedian Jack Carter and Louise Sorel. (60 mins.)

**1973 Grey Cup, on 11 at 9.** A taped replay of the Edmonton Eskimo-Ottawa Rough Rider Grey Cup game, played November 25 in Toronto. (2½ hrs.)

**Carol Burnett, on 7 at 10.** A no-guest show is scheduled for tonight with Carol and her regulars Harvey Korman, Vicki Lawrence and Lyle Wagoner running the whole program. Skits include a spoof on TV commercials and fashion models who talk in advertising language. (60 mins.)

**Music Machine, on 2 at 11:45.** Host Keith Hampshire welcomes singers Tony Kosinec and Dianne Brooks. (30 mins.)

# Playhouse 90 Returns With Award-Winning Production

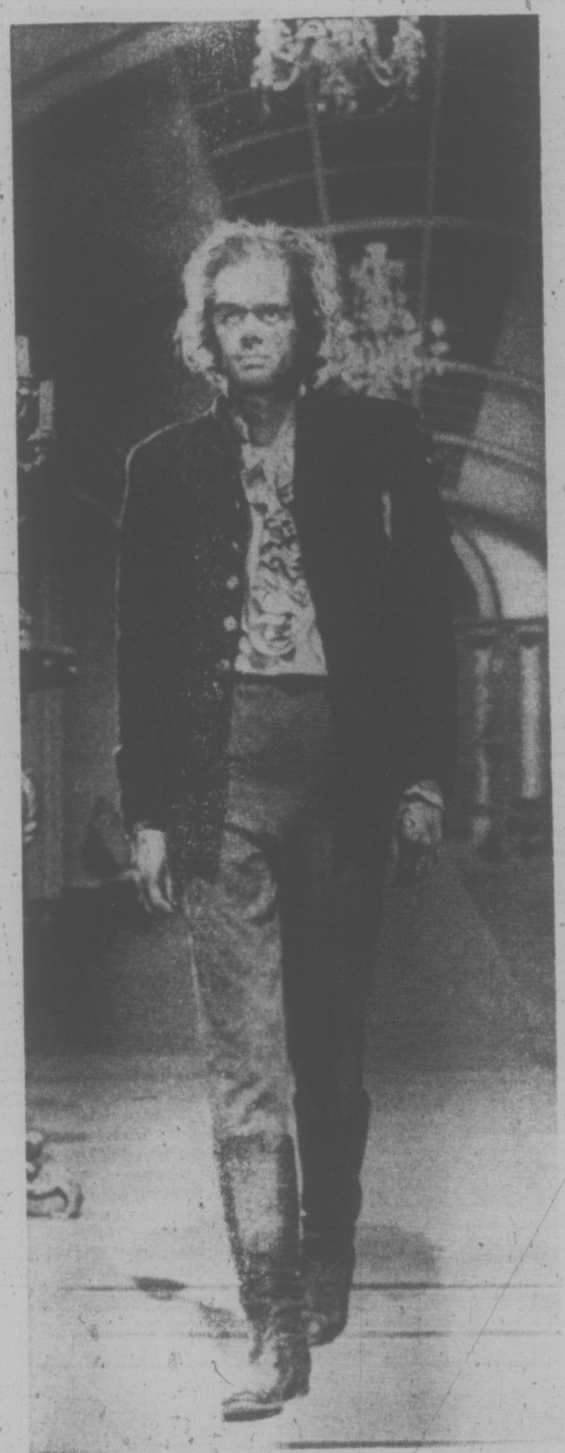

**GRADUAL DISINTEGRATION** begins to take place as Dr. Frankenstein's creature (Michael Sarrazin) makes his grand entrance in the conclusion of the movie, Frankenstein: The True Story to be telecast on Saturday on Channel 5 at 9.

By LAWRENCE LAURENT

That term "Special" continues to take a beating, even in this season of law enforcement. Special is a term that followed "Spectacular," a term introduced to television in the 1950s by then-NBC president Sylvester L. Weaver. A Spectacular denoted a break in regular programming for a high-budget, star-infested musical or dramatic production. Soon, Weaver had left NBC and the term Spectacular went with him.

A Special was first used to tell the viewer that weekly programming would be interrupted and, always the promise that men, time and money had been combined to produce entertainment of extraordinary quality. In time, weekly schedules were built around the Special, so that a season for a series meant 24 original episodes, 24 re-runs and four pre-emptions for specials.

At that point, when anything not in the weekly schedule came to be called special, all true meaning went out of the term.

One of the most honored and memorable of all TV series, Playhouse 90, was never designated as special and didn't need to be. It was, with a few disappointing exceptions, of such unusual merit that it didn't need such fancy—and misleading—billboarding.

CBS Playhouse 90 has been revived, with good results, and this week promises high quality drama with the telecasting of Catholics (9 p.m. Thursday, on Channel 12). The drama is drawn from Brian Moore's fable that was published last year.

Moore, whose best known novels are The Lonely Passion of Judith Hearne and The Luck of Ginger Coffey, is a native of Belfast, Ireland. He moved to Canada in 1948 and for the past 10 years has been living in the United States.

Moore's latest work in an imagined Catholicism. The story is set in the near future, a time when faith has given way mainly to reason and to international ecumenism. The conflict begins when church authorities find that one group of priests in an abbey off the coast of Ireland are still saying mass in Latin and are routinely hearing private confessions. An official of the Vatican, a young American, is sent to the abbot with a firm request that the members of the abbey adopt standard procedures.

This is a fragile, moving story. It could hardly be entrusted to one of those slick, superficial hacks who have found television so rewarding. As a result, the adaptation for television has been written by Brian Moore.

The fable was almost guaranteed tender treatment under the guidance of Lewis Freedman, now executive producer, dramatic programs, for the CBS television network.

Freedman is a gentle, sensitive man, who took a small budget and several tons of integrity and made the Hollywood Television Theatre a landmark of Public Television. His production of The Andersonville Trial stands as the finest dramatic production in the entire history of television, in this writer's opinion.

Sidney Glazier is the executive producer. He assembled a cast of British and Irish actors and the filming was done in counties Tipperary, Limerick and Cork in the Republic of Ireland.

For the key role of the Abbot, Glazier chose actor Trevor Howard. Moore described the abbot in these words: "A practical man. His hands . . . were a workingman's hands, scaled with old cuts, the nails double thick, blue and edged thin neck, large, glottal Adam's apple, moving in the socket of an over-size collar. The Abbot's grizzled hair was cut very short and, with grey eyes set far back in his skull, separated from his weathered face by a web of white frown lines, he had the look of a sea bird, a fisher hawk, perhaps."

This is a description which, mainly, fits the weathered face of actor Howard.

Author-dapter Moore went to Ireland for the filming and had an experience rare for a writer, being present as actors spoke the words he had written. He did occasionally change his own words after hearing them spoken.

Washington Post

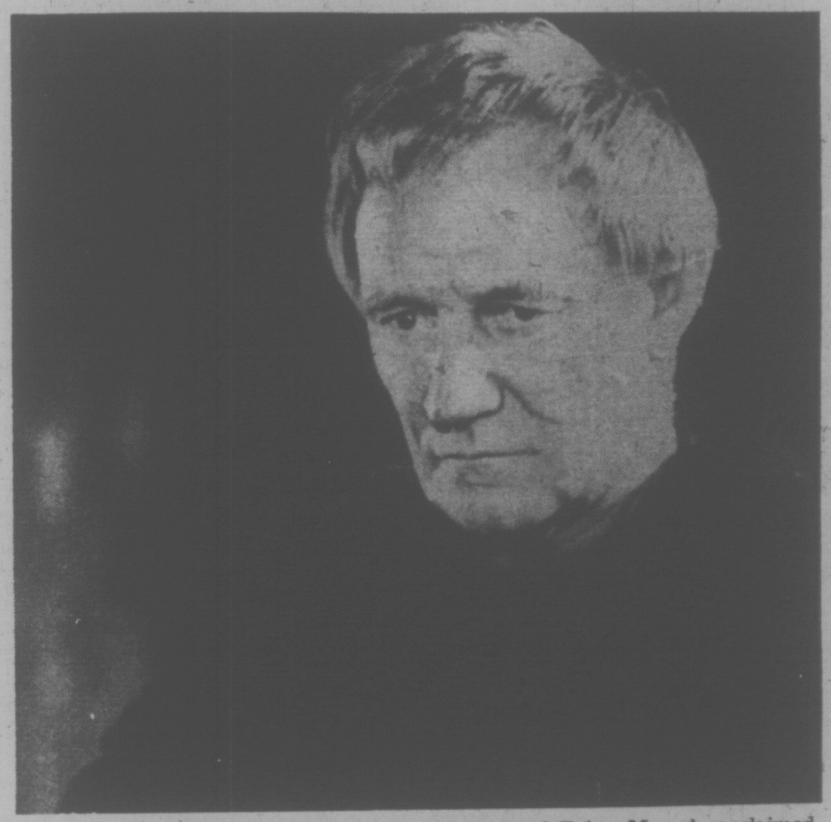

**TREVOR HOWARD** portrays an aging Irish abbot facing inner doubts in Catholics, the CBS Playhouse 90 production of Brian Moore's acclaimed novel to be telecast on Saturday at 6 p.m. on 12.

# Sports Highlights

**SATURDAY**

**Army-Navy Football** 9 a.m. (4). Looking back at the service rivalry.

**College Football** 10:15 a.m. (4), Army vs. Navy.

**NBA Basketball** 11:30 a.m. (7), Seattle Super Sonics vs. Atlanta Hawks.

**Disney World Classic** 12 noon (5).

**Badminton** 1 p.m. (2, 6), Canada vs. Russia.

**Wide World of Sports** 1:30 p.m. (4), Stunt car racing; skiing; diving.

**Championship Curling** 3 p.m. (2, 6).

**College Football** 3 p.m. (4), Alabama vs. Auburn.

**NHL Hockey** 5 p.m. (2, 6), Black Hawks vs. Canadiens.

**Grey Cup** 9 p.m. (11), Edmonton vs. Ottawa.

**SUNDAY**

**Grambling Football Highlights** 9 a.m. (13), Boardwalk Bowl: Grambling vs. Delaware.

**Pro Football** 10 a.m. (2, 6), Vikings vs. Bengals.

**This Week in Pro Football** 10 a.m. (5).

**Pro Football** 10 a.m. (7, 12), Vikings vs. Bengals.

**Pro Football** 11 a.m. (5), Raiders vs. Oilers.

**College Football 1973** 12 noon (4).

**Pro Football** 2 p.m. (5), Browns vs. Chiefs.

**MONDAY**

**Monday Pro Football** 7 p.m. (4), Steelers vs. Dolphins.

**WEDNESDAY**

**NHL Hockey** 4:30 p.m. (8), Chicago Black Hawks vs. Detroit Red Wings.

**FRIDAY**

**Seattle Super Sonics Basketball** 8 p.m. (11), Sonics vs. Los Angeles Lakers.

NOT Happy With Your Answering Service
FIRE YOURS... HIRE OURS!
RECORD-O-FONE

382-9134 ANYTIME
LES STAPLES SALES

IF It's TIRES It's WESTERN OK TIRE
2968 Douglas, near Mayfair
SNO-TRACTION SALE NOW ON!
OK BURNSIDE DOUGLAS ST. GORGE RD HILLSIDE AVE.
WESTERN OK TIRE STORE
2968 Douglas
John Cieri, Opr.

UNCLE FRED'S
385-3468 CHICKEN 385-3468
ON THE RUN LTD

# SUNDAY, DECEMBER 2

**8 A.M.**
2—French Program
4—Youth In Argriculture
5—Eucharist for Shut-Ins
6—Rex Humbard
7—Day of Discovery
8—Rex Humbard
11—Jimmy Swaggart — Religion
12—Day of Discovery.

**8:30 A.M.**
2—Wild Kingdom
4—Impact
5—Gardening
6—Rex Humbard
7—Oral Roberts
8—Rex Humbard
11—Billy Hargis
12—Preview
13—Fury

**9 A.M.**
2—Meeting Place
4—Vision On
5—Answer
6—It is Written
7—News Conference
8—Crossroads
11—Trans-World Mission
12—Anchor
13—Grambling Football

**9:30 A.M.**
2—Meeting Place
4—Vision continued
5—Eight Lively Arts
6—Day of Discovery
7—Football Pre-Game
8—Free and Easy
11—Travel—Adventure
12—Football Pre-Game
13—Football continued

**10 A.M.**
2—NFL: Vikings vs. Bengals
4—Kid Power
5—Pro Football This Week
6—NFL: Vikings vs. Bengals
7—NFL: Vikings vs. Bengals
8—Oral Roberts
11—Access
12—NFL: Vikings vs. Bengals
13—Roller Games

**10:30 A.M.**
2—Football continued
4—Osmonds
5—Football continued
6—Football continued
7—Football continued
8—Album TV
11—Hour of Power
12—Football continued
13—Roller Games

**11 A.M.**
2—Football continued
4—H. R. Pufnstuf
5—NFL: Oakland at Houston
6—Football continued
7—Football continued
8—It Is Written
11—Hour of Power
12—Football continued
13—Roller Games

**11:30 A.M.**
2—Football continued
4—Make a Wish
5—Football continued
6—Football continued
7—Football continued
8—G. T. Armstrong
11—Scenario of the 70s
12—Football continued
13—Movie: They Came to Cordura

**12 NOON**
2—Football continued
4—College Football Highlights
5—Football continued
6—Football continued
7—Football continued
8—NFB Film
11—Victory at Sea
12—Football continued
13—Movie continued

**12:30 P.M.**
2—Sportsweek
4—Football continued
5—Football continued
6—Sportsweek
7—Football continued
8—McGowan and Company
11—Rex Humbard
12—Football continued
13—Movie continued

**1 P.M.**
2—Movie: TBA
4—Directions
5—Football continued
6—Oral Roberts
7—Movie: Man of a Thousand Faces
8—Outdoor Sportsman
11—Humbard continued
12—Movie: Carry On Admiral
13—Movie continued

**1:30 P.M.**
2—Movie continued
4—Issues and Answers
5—NFL: Browns vs. Chiefs
6—Island Country Garden
7—Movie continued
8—Star Trek
11—Miracles
12—Movie continued
13—Movie: Two-Headed Spy

**2 P.M.**
2—Movie continued
4—Better World
5—Football continued
6—News
7—Movie continued
8—Star Trek continued
11—Calvary
12—Movie continued
13—Movie continued

**2:30 P.M.**
2—Movie continued
4—Action: Inner City
5—Football continued
6—Movie: Bloodsport
7—Movie continued
8—Movie: Bloodsport
11—Movie: Lady from Louisiana
12—Movie continued
13—Movie continued

**3 P.M.**
2—Movie continued
4—Black Omnibus
5—Football continued
6—Movie continued
7—Wilderness Adventures
8—Movie continued
11—Movie continued
12—Movie: World of Mother Goose
13—Movie continued

**3:30 P.M.**
2—News Profile: Gardening
4—Black Omnibus
5—Football continued
6—Movie continued
7—Adventures continued
8—Movie continued
11—Movie continued
12—Movie continued
13—Movie continued

**4 P.M.**
2—Dollars and Sense
4—Fire! Documentary Special
5—WSU Football Highlights
6—Dollars and Sense
7—Adventures continued
8—Horst Koehler
9—Sesame Street
11—Movie continued
12—Funorama
13—Movie: Tokyo Joe

**4:30 P.M.**
2—Country Canada
4—Special continued
5—WSU continued
6—Country Canada
7—Adventures continued
8—Question Period
9—Sesame Street
11—Movie: Dear Heart
12—Funorama
13—Movie continued

**5 P.M.**
2—Music to See
4—National Geographic Special
5—How Come
6—Music to See
7—Here's Lucy
8—Untamed World
9—Mr. Rogers
11—Movie continued
12—Sonny and Cher
13—Movie continued

**5:30 P.M.**
2—Hymn Sing
4—Special continued
5—Meet the Press
6—Know Your Sports
7—Dick Van Dyke
8—Know Your Sports
9—Birthday Week
11—Movie continued
12—Sonny, Cher continued
13—Movie continued

ALL TIMES ARE LOCAL

CHANNELS RESERVE RIGHT TO MAKE LAST-MINUTE CHANGES

# EVENING PROGRAMS

**6 P.M.**
2—World of Disney
4—Challenge
5—News
6—News
7—CBS News Special
8—News
9—Zoom
11—Movie continued
12—CBS News Special
13—Movie: Beyond the Forest

**6:30 P.M.**
2—Disney continued
4—News
5—Family Classics
6—News
7—Special continued
8—Kreskin
9—Salute To Canada
11—Movie continued
12—Special continued
13—Movie continued

**7 P.M.**
2—Beachcombers
4—Ozzie's Girls
5—Wild Kingdom
6—Beachcombers
7—Thrillseekers
8—Brady Bunch
9—Salute continued
11—America
12—Dick Van Dyke
13—Movie continued

**7:30 P.M.**
2—The Waltons
4—Primal Man—Special
5—World of Disney
6—The Waltons
7—Perry Mason
8—Sonny and Cher
9—Men Who Made the Movies
11—America continued
12—Perry Mason
13—Movie continued

**8 P.M.**
2—Waltons continued
4—Special continued
5—Disney continued
6—Waltons continued
7—Perry Mason
8—Sonny, Cher continued
9—Men Who Made the Movies
11—Notre Dame Football
12—Perry Mason
13—Jimmy Dean

**8:30 P.M.**
2—Needles and Pins
4—Movie: Prudence and the Pill
5—McCloud
6—Needles and Pins
7—Mannix
8—Hawkins
9—Salute To Canada
11—Football continued
12—Maude
13—Movie: No Sad Songs for Me

**9 P.M.**
2—CBC Drama '73
4—Movie continued
5—McCloud continued
6—CBC Drama '73
7—Mannix continued
8—Hawkins continued
9—Masterpiece Theatre
11—Day of Discovery
12—Movie: A Majority of One
13—Movie continued

**9:30 P.M.**
2—Drama continued
4—Movie continued
5—McCloud continued
6—Drama continued
7—Barnaby Jones
8—Hawkins continued
9—Masterpiece Theatre
11—Scenario of the 70s
12—Movie continued
13—Movie continued

**10 P.M.**
2—Days Before Yesterday
4—Movie continued
5—McCloud continued
6—Days Before Yesterday
7—Barnaby Jones continued
8—Human Journey—Special
9—Birthday Week
11—Kroeze Brothers
12—Movie continued
13—Good News

**10:30 P.M.**
2—Days continued
4—Viewpoint
5—News
6—Days continued
7—Great Mysteries
8—Special continued
9—Firing Line
11—G. T. Armstrong
12—Movie continued
13—Gospel Hour

**11 P.M.**
2—News; Nation's Business
4—News
5—Point of View
6—News; Nation's Business
7—News
8—News
11—News, Sports, Weather
12—Movie continued; News
13—Gospel Hour

**11:30 P.M.**
2—Movie: TBA (11:45)
4—Movie: Rogue River
5—Point of View continued
6—Movie: Great Escape (11:50)
7—Face the Nation
8—Journal International
12—Movie: Around the World Under the Sea
13—Springstreet, U.S.A.

**12 MIDNIGHT**
2—Movie continued
4—Movie continued
5—Thriller
6—Movie continued
7—Movie: Around the World Under the Sea
8—Wrestling (11:45)
12—Movie continued

**12:30 A.M.**
2—Movie continued
4—Movie continued
5—Thriller continued
6—Movie continued
7—Movie continued
8—Wrestling
12—Movie continued

ALL TIMES ARE LOCAL

CHANNELS RESERVE RIGHT TO MAKE LAST-MINUTE CHANGES

## Specials

WILLIAM F. BUCKLEY
. . . on 7 and 12 at 6

**ABC News Close-up, on 4 at 4.** Fire! More than 12,000 Americans died by it last year and 300,000 were seriously burned. This program offers a documentary look at the "unreasonable risks" of fire in . . . automobiles, consumer products and housing. (60 mins.)

**National Geographic, on 4 aat 5.** A probing look at the world of insects, captured in films from around the world. (60 mins.)

**CBS News Special, on 7 and 12 at 6.** The Senate Watergate Committee's investigation is the subject of this debate between Sen. Lowell P. Weicker and conservative columnist William F. Buckley. (60 mins.)

**Primal Man, on 4 at 7:30.** The Killer Instinct, first of four documentaries exploring the origins of man's behavior. Using dramatic re-enactments with excellent make-up, this program takes us back to the Stone Age to trace the origin of aggression. (60 mins.)

**Human Journey, on 8 at 10.** How We Adapt — an examination of the effects of stress, how our bodies cope, and the relationship of diet and exercise to mental and physical health. (60 mins.)

## Movies

**They Came to Cordura (xx), on 13 at 11:30.** A slow-moving 1959 tale about six soldiers and one woman who make an arduous trek (circa 1916) across impossible terrain to reach a military outpost. A good cast (Gary Cooper, Rita Hayworth and Van Heflin) is wasted.

**Man of a Thousand Faces (xxx), on 7 at 1.** James Cagney is excellent in this 1957 biography of Lon Chapey, the son of deaf-mute parents, who rose to fame as one of the silent screen's great character actors. A competent supporting cast includes Jane Greer, Dorothy Malone and Jim Backus.

**Carry On Admiral (xx), on 12 at 1.** A 1957 English-made comedy in the "carry-on" tradition, starring David Tomlinson and Peggy Cummins.

**The Two-Headed Spy (xxx), on 13 at 1:30.** An entertaining and suspenseful 1959 British-made spy tale highlighted by good performances by Jack Hawkins and Gia Scala as a couple of English agents working inside the German lines.

**Bloodsport, on 6 and 8 at 2:30.** An unpreviewed 1973 made-for-TV drama that explores the relationship between a high school quarterback and his strict sports-minded father. Cast includes Academy Award winner Ben Johnson (The Last Picture Show), Gary Busey and Larry Hagman.

**Lady from Louisiana (xx), on 11 at 2:30.** John Wayne and Ona Munson star in this 1941 drama about the daughter of a lottery operator who runs the business after her father is killed.

**The Wacky World of Mother Goose (xxx), on 12 at 3.** Children will enjoy this whimsey 1967 fairy tale starring Margaret Rutherford as Mother Goose.

**Tokyo Joe (xx), on 13 at 4.** A slow-moving 1949 story of adventure and intrigue in Japan starring Humphrey Bogart and Sessue Hayakawa.

**Dear Heart (xxx), on 11 at 4:30.** Glenn Ford and Geraldine Page are excellent in this sentimental 1965 drama about a salesman who meets and woos a spinster postmistress in New York City during a convention.

**Beyond the Forest (xx), on 13 at 6.** An histrionic 1949 melodrama about a bored and selfish woman who ruthlessly struggles for wealth and excitement, starring Bette Davis and Joseph Cotten.

**Prudence and the Pill (x), on 4 at 8:30.** An excellent cast (David Niven, Deborah Kerr, Dame Edith Evans and Keith Mitchell) is wasted in this silly 1968 marital farce about birth control. If you're prudent, avoid this pill!

**No Sad Songs For Me (xx), on 13 at 8:30.** A 1950 soap opera about a woman who starts setting her affairs straight, which includes promoting a love affair between her husband and her friend, when she finds she is dying of cancer. Cast includes Margaret Sullivan, Wendell Corey and Viveca Lindfors.

**A Majority of One (xxx), on 12 at 9.** Rosalind Russell and Alec Guinness star in this 1961 comedy about a Brooklyn widow who becomes attracted to an influential Japanese businessman.

**Rogue River (xx), on 4 at 11:30.** A routine 1950 western starring Rory Calhoun and Peter Graves.

**Around the World Under the Sea (xx), on 12 at 11:30 and 7 at midnight.** A 1966 scientific sea saga about underwater exploration starring Lloyd Bridges and David McCallum.

**The Great Escape (xxxx), on 6 at 11:50.** An exciting block-buster of a movie is this 1962 drama about Allied prisoners attempting a daring escape from a POW camp during the Second World War. The entire cast is excellent, and Steve McQueen's mad motorcycle dash for safety is one of the most hair-raising action sequences ever filmed.

## Today's Highlights

**Directions, on 4 at 1.** The Man Who Said "Yes" to Life, a profile of Polish priest and martyr Father Maximillian Kolbe, who died at Auschwitz.

**Star Trek, on 8 at 1:30.** Return of this popular science fiction series about the voyage of the starship Enterprise, starring William Shatner and Leonard Nimoy. Today: Kirk (Shatner) encounters trouble when he stops on planet M-113 for his crew's annual medical check-up. (60 mins.)

**Sonny and Cher Comedy Hour, on 12 at 5.** Sonny and Cher satirize their success story in this show taped before a live audience at Lake Tahoe, Nevada. Scheduled guests include Little Richard, the Temptations, Brenda Lee and Herman's Hermits. Highlights include a film of their daughter Chastity's first song, set to lyrics written by Cher. (60 mins.)

**Birthday Week, on 9 at 5:30.** A preview of Channel 9's 19th birthday celebrations with a week of special programming focusing on area communities and their citizens. A salute to viewers in British Columbia is first and will be shown at 6:30 p.m. (30 mins.)

**Salute to Canada, on 9 at 6:30.** (See above highlight for details. (60 mins.)

**Perry Mason, on 7 and 12 at 7:30.** Andrew Duggan guest stars as a crusty old judge who stands accused of giving his detested son-in-law a box of poisoned chocolates — a bon voyage gift that really meant goodbye. Monte Markham plays Perry Mason. (CBS has cancelled this series effective the end of the year.) (60 mins.)

**Men Who Made the Movies, on 9 at 7:30.** Glimpses of great screen musicals and a profile of the man who directed them — Vincente Minelli (former husband of Judy Garland and father of Liza Minelli). (60 mins.)

**McCloud, on 5 at 8:30.** A disappearing corpse is the problem faced by McCloud (Dennis Weaver) in tonight's episode of this rotating crime-drama series. Supporting cast includes Joanna Pettet, Ross Martin and Neville Brand. (2 hrs.)

**CBC Drama '73, on 2and 6 at 9.** Light My Darkness, a moving drama about a young woman who gains her sight after a lifetime of blindness. (60 mins.)

**Masterpiece Theatre, on 9 at 9.** That delightfully droll detective, Lord Wimsey (Ian Carmichael) returns in a four-part adaptation of Dorothy L. Sayers' The Unpleasantness at the Bellona Club. (60 mins.)

**Days Before Yesterday, on 2 and 6 at 10.** For King and Country — a documentary of events contributing to the growing maturity of Canada under Prime Minister MacKenzie King (1939-1945). (60 mins.)

**THE PILL THAT DIDN'T WORK**—Deborah Kerr and David Niven deal with an unexpected world of uncontrolled birth when That Pill doesn't work in, Prudence and the Pill, an adult comedy to be telecast on Sunday at 8:30 p.m. on Channel 4.

**A BOND** of friendship is formed between a shepherd and a lion cub in Part 2 of Disney's Run, Cougar Run to be telecast on Sunday at 6 p.m. on Channel 2 and 5 at 7:30.

# CBC Names Head of Drama For English TV Service

John S. Hirsch, internationally-known stage director and one of Canada's top men of the theatre, today was named Head of Television Drama for the CBC's English Services Division.

Mr. Hirsch's appointment, announced by Thom Benson, Director of TV Entertainment Programs, is part of a study undertaken by the corporation earlier this year designed to improve the quality and increase the volume of television drama.

Mr. Hirsch will take up his new role on a part-time basis on December 1 and on a full-time basis on June 1 of next year after he has completed a number of prior commitments. He succeeds Fletcher Markle who left the position to return to active CBC drama production. Until Mr. Hirsch joins the department full-time, Mr. Benson will continue as Acting Head of Drama, and Glorya Lyndon will continue as Acting, Planning and Production Director.

"We were particularly impressed by Mr. Hirsch's wide range of experience," said Mr. Benson. "He has done everything from opera and musical comedy to contemporary and classical drama. We were also very impressed by his strong commitment to developing and encouraging new writers, actors, directors and craftsmen—preferably Canadian. We see this as a continuing role in his new position.

Mr. Hirsch was employed with the corporation from 1954 to 1956, starting in Winnipeg as a staff production assistant. He became a television producer six months later and while on loan to CBC Toronto he directed his first film entitled The Shadow Of The City for Public Affairs. In 1964 he directed several plays for the CBC-TV Festival series on a freelance basis, including Tom Hendry's Fifteen Miles Of Broken Glass, and in 1969 he directed a two-hour Stratford Festival production of The Three Musketeers for CBC television.

A native of Siofok, Hungary, Mr. Hirsch, 43, came to Winnipeg in 1947, received his high school education there and later attended the University of Manitabo. While attending university he wrote a number of children's plays and began his long association with the Little Theatre in Winnipeg, directing his first stage play in 1951 entitled The Time Of Your Life.

Mr. Hirsch was the co-founder of Rainbow Stage, Theatre 77 and the Manitoba Theatre Canada, all in Winnipeg. He has directed plays for the Manitoba Theatre Centre where he was the artistic director, the Vancouver International Festival, Theatre du Nouveau Monde Montreal, the Lincoln Centre Repertory Theatre, New York, the Theatre of the Deaf in the U.S., the Habimah Theatre, Tel Aviv, Israel, the Guthrie Theatre, Minneapolis, the New York City Opera, and the Chelsea Theatre, Brooklyn, N.Y., the Crest Theatre in Toronto, on-Broadway, and at the Stratford Festival where he was the associate artistic director.

In 1968, Mr. Hirsch won The Outer Circle Critics Award for his direction of Saint Joan at the Lincoln Centre, and in 1970 he won the Obie award (the off-Broadway Tony) for his direction of AC-DC at the Chelsea Theatre, as well as being named off-Broadway's Best Director of the year.

In 1967, he was awarded the Order of Canada for his work in Canadian theatre.

Other major productions directed by Mr. Hirsch, include: Playboy Of The Western World, Antigone and Time Of Your Life, all at the Lincoln Theatre Centre, The Seagull at the Habimah Theatre in Tel Aviv, Henry VI and Richard III at the Stratford Festival, and Look Ahead and Names and Nicknames at the Manitoba Theatre Centre.

In his new position, Mr. Hirsch will be encouraged to continue his directional career in the theatre as time permits.

ALUMINUM
SCREEN—DOORS
WINDOWS
SPECIALTY FINISHERS
382-4612

LO-COST AUTOMATIC TRANSMISSIONS
FREE CHECKUP
see LO-COST
1901 Government
AT CHATHAM
388-4248

YOUR HEADQUARTERS FOR Vilas

• WE MOST LIKELY HAVE IT IN STOCK •
• Complete Selection on Display
• Free Delivery Anywhere in B.C.
Continental Home Supply Ltd.
716 JOHNSON STREET
Phone 386-2458

# MONDAY, DECEMBER 3

**8 A.M.**
4—Pixanne
5—Today
6—Canada A.M.
7—J. P. Patches
8—Canada A.M.
11—Brakeman Bill
12—Frisky Frolics
13—Wake Up With Flash

**8:30 A.M.**
4—News
5—Today
6—Island Good Morning
7—Captain Kangaroo
8—Romper Room
11—Crazy Donkey
12—Frisky Frolics
13—Fury

**9 A.M.**
4—News
5—Dinah's Place
6—Ed Allen
7—News
8—Pete's Place
9—Sesame Street
11—Joker's Wild
12—Joker's Wild
13—Project 13

**9:30 A.M.**
2—Mon Ami; Giant
4—Movie: Bhowani Junction
5—Baffle
6—Pay Cards
7—News
8—Pay Cards
9—Sesame Street
11—$10,000 Pyramid
12—$10,000 Pyramid
13—Living Easy

**10 A.M.**
2—B.C. Schools
4—Movie continued
5—Wizard of Odds
6—B.C. Schools
7—Gambit
8—Eye Bet
9—Ripples; Families-Friends
11—Jack La Lanne
12—Gambit
13—Baron

**10:30 A.M.**
2—Mr. Dressup
4—Movie continued
5—Hollywood Squares
6—Mr. Dressup
7—Love of Live
8—Yoga
9—Ecology
11—Galloping Gourmet
12—Love of Life
13—Baron continued

**11 A.M.**
2—Sesame Street
4—Movie continued
5—Jeopardy
6—Golden Years
7—Young and The Restless
8—Jean Cannem
9—World; Sounds
11—Big Valley
12—Young and The Restless
13—News

**11:30 A.M.**
2—Sesame Street
4—Brady Bunch
5—Who, What or Where
6—Eye Bet
7—Search for Tomorrow
8—Jean Cannem
9—Carrascolendas
11—Big Valley continued
12—Search for Tomorrow
13—Peyton Place

**12 NOON**
2—Luncheon Date
4—Password
5—Take Time
6—Ida Clarkson
7—News
8—News; Beat the Clock
9—Telecourse — Landscaping
11—Three On a Match
12—Sensuous Man
13—Mike Douglas

**12:30 P.M.**
2—Date continued
4—Split Second
5—Take Time
6—Movie: To be announced (12:45)
7—As the World Turns
8—Movie: To be announced (12:45)
9—Electric Company
11—Perry Mason
12—Merv Griffin
13—Mike Douglas

**1 P.M.**
2—Bob Switzer
4—All My Children
5—Doctors
6—Movie continued
7—Guiding Light
8—Movie continued
9—News Places; Images
11—Perry Mason
12—Merv Griffin
13—Mike Douglas

**1:30 P.M.**
2—Audubon Wildlife
4—Matinee Special
5—Another World
6—Movie continued
7—Edge of Night
8—Movie continued
9—Cover to Cover
11—Don St. Thomas
12—Merv Griffin
13—Movie: Phfft!

**2 P.M.**
2—Juliette and Friends
4—Special continued
5—Return to Peyton Place
6—Movie continued
7—Secret Storm
8—Movie continued
9—Working; You and Eve
11—Tennessee Tuxedo
12—New Price Is Right
13—Movie continued

**2:30 P.M.**
2—Coronation Street
4—Special continued
5—Somerset
6—Talk Back
7—Match Game '73
8—Somerset
9—Reach Out, My Thing
11—New Zoo Revue
12—Dating Game
13—Movie continued

**3 P.M.**
2—Take 30
4—General Hospital
5—Days of Our Lives
6—Take 30
7—Price Is Right
8—Another World
9—Families-Friends; Zoom
11—Get Smart
12—Secret Storm
13—Cisco Kid

**3:30 P.M.**
2—Edge of Night
4—One Life to Live
5—Movie: Gunfight at Comanche Creek
6—Edge of Night
7—Movie: Gorilla at Large
8—What's the Good Word?
9—Zoom; Inside-Out
11—Flintstones
12—To Tell The Truth
13—Flash Bladon

**4 P.M.**
2—Family Court
4—Love, American Style
5—Movie continued
6—Family Court
7—Movie continued
8—Anything You Can Do
9—Sesame Street
11—Gilligan's Island
12—Funorama
13—Flash Bladon

**4:30 P.M.**
2—Drop-in
4—Bonanza
5—Movie continued
6—Drop-in
7—Movie continued
8—Flintstones
9—Sesame Street
11—My Favorite Martian
12—Bewitched (4:50)
13—Sergeant Preston

**5 P.M.**
2—Science Workshop
4—Bonanza continued
5—Movie continued
6—Family Affair
7—Movie continued
8—Mod Squad
9—Mister Rogers
11—Beverly Hillbillies
12—Untouchables (5:20)
13—Lone Ranger

**5:30 P.M.**
2—Gilligan's Island
4—News
5—News
6—News
7—News
8—Mod Squad continued
9—Electric Company
11—Jeannie
12—Untouchables continued
13—Batman

ALL TIMES ARE LOCAL

CHANNELS RESERVE RIGHT TO MAKE LAST-MINUTE CHANGES

# EVENING PROGRAMS

**6 P.M.**
2—Klahanie
4—News
5—News
6—News
7—News
8—News
9—Inside-Out; Families
11—Star Trek
12—Untouchables; News
13—Outer Limits

**6:30 P.M.**
2—Hourglass
4—News
5—News
6—News
7—News
8—News
9—Telecourse—Aging
11—Star Trek
12—News
13—Outer Limits

**7 P.M.**
2—Hourglass continued
4—NFL: Pittsburgh at Miami
5—Truth or Consequences
6—Gunsmoke
7—Billy Graham
8—Girl With Something Extra
9—Behind the Lines
10—Ladies First
11—Mission Impossible
12—Movie: Five Million Years to Earth
13—Voyage

**7:30 P.M.**
2—Lotsa Luck
4—Football continued
5—Hollywood Squares
6—Gunsmoke continued
7—Billy Graham continued
8—Diana
9—Behind the Lines
10—Ladies First
11—Mission Impossible
12—Movie continued
13—Voyage continued

**8 P.M.**
2—Partridge Family
4—Football continued
5—Lotsa Luck
6—Partridge Family
7—Gunsmoke
8—The Rookies
9—Birthday Week
10—To be announced
11—Wild, Wild West
12—Movie continued
13—Movie: All the King's Men

**8:30 P.M.**
2—Cannon
4—Football continued
5—Diana
6—Cannon
7—Gunsmoke continued
8—Rookies continued
9—Gershwin Special
10—You and the Law
11—Wild West continued
12—Movie continued
13—Movie continued

**9 P.M.**
2—Cannon continued
4—Football continued
5—Movie: Double Man
6—Cannon continued
7—Here's Lucy
8—Adam's Rib
9—Special continued
10—Jr. Chamber Forum
11—Untouchables
12—Ozzie's Girls
13—Movie continued

**9:30 P.M.**
2—This Is the Law
4—Football continued
5—Movie continued
6—This Is the Law
7—Dick Van Dyke
8—Pig and Whistle
9—Birthday Week
10—Forum continued
11—Untouchables
12—Sixth Sense
13—Movie continued

**10 P.M.**
2—Nature of Things
4—Dad's Army
5—Movie continued
6—Nature of Things
7—Medical Center
8—Medical Center
9—West Meets East—Special
11—News
12—Sixth Sense
13—Route 66

**10:30 P.M.**
2—Nature of Things
4—To Tell the Truth
5—Movie continued
6—Nature of Things
7—Medical Center continued
8—Medical Center continued
11—Dragnet
12—Channel 12 Special
13—Route 66 continued

**11 P.M.**
2—News
4—News
5—News
6—News
7—News
8—News
11—Movie: Mister 880
12—Rifleman
13—Wyatt Earp

**11:30 P.M.**
2—Movie: To be announced (11:50)
4—Movie: The Big Store
5—Johnny Carson
6—News
7—Movie: Two Weeks in Another Town
8—News
11—Movie continued
12—Movie: Two Weeks in Another Town
13—Honey West

**12 MIDNIGHT**
2—Movie continued
4—Movie continued
5—Carson continued
6—Movie: Lord Jim
7—Movie continued
8—Movie: Lord Jim
11—Movie continued
12—Movie continued
13—Movie: To be announced

**12:30 A.M.**
2—Movie continued
4—Movie continued
5—Tomorrow (1:00)
6—Movie continued
7—Movie continued
8—Movie continued
12—Movie continued
13—Movie continued

ALL TIMES ARE LOCAL

CHANNELS RESERVE RIGHT TO MAKE LAST-MINUTE CHANGES

# West Meets East

**AN UNUSUAL** musical blend — Ravi Shankar (above), master of the Indian sitar, and virtuoso violinist Yehudi Menuhin, join in rehearsal and a performance at a 1967 Human Rights Day Concert at the United Nations, to be telecast on Channel 9 at 10 p.m.

# Movies

**Bhowani Junction (xx), on 4 at 9:30.** On-location filming in Pakistan highlights this turbulent 1956 drama that mixes romance with political intrigue, and stars Ava Gardner, Stewart Granger and Bill Travers.

**Phffft! (xxx), on 13 at 1:30.** Jack Lemmon and Judy Holiday make a delightful comedy team in this fast-paced 1954 story of a marriage that almost goes phffft! Kim Novak plays a small but decorative role.

**Gunfight at Comanche Creek (xx), on 5 at 3:30.** A routine 1964 Audie Murphy western.

**Gorilla at Large (xx), on 7 at 3:30.** Anne Bancroft, Cameron Mitchell and Lee J. Cobb star in this 1954 mystery that unfolds amid the gaudy atmosphere of a cheap carnival.

**Five Million Years to Earth (xxx), on 12 at 7.** Are creatures from outer space menacing modern London? The old sci-fi question is suspensefully examined in this well-made 1967 British chiller, starring James Donald, Andrew Keir and Barbara Shelley.

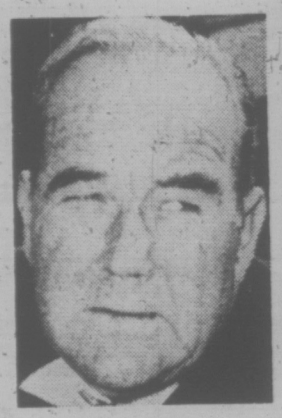

BRODERICK CRAWFORD
. . . on 13 at 8 p.m.

YUL BRYNNER
. . . on 5 at 9 p.m.

**All the King's Men (xxxx), on 13 at 8.** One of the all-time best films on the rise and fall of a politician is this 1950 drama, starring Broderick Crawford, Mercedes McCambridge, John Ireland and Joanne Drew. Crawford won an Oscar for Best Actor while Mercedes McCambridge won in the Supporting Actress category. This movie was also an Oscar winner for Best Film of that year.

**The Double Man (xxx), on 5 at 9.** A well-played and well-directed 1967 spy thriller about a CIA agent investigating the mysterious death of his son in a skiing accident. Yul Brynner, Britt Ekland, Clive Revill and Anton Differing star.

**Mister 880 (xxx), on 11 at 11.** A charming 1950 comedy about a T-man and a United Nations secretary who investigate a loveable old counterfeiter. Burt Lancaster and Dorothy Malone are excellent but Edmund Gwenn shines as the money-maker.

**The Big Store (xxx), on 4 at 11:30.** The Marx Brothers play store detectivees in this 1941 comedy that co-stars singer Tony Martin. A real treat for Groucho, Chico and Harpo Marx fans!

**Two Weeks in Another Town (xx), on 7 and 12 at 11:30.** The sensational best-seller about American film maker romancing and working in Rome makes a flashy but empty film. Kirk Douglas portrays as has-been actor who attempts a comeback in the Roman film capital and the supporting cast includes Cyd Charisse, George Hamilton and Claire Trevor. Filmed in 1962.

**Lord Jim (xxx), on 6 and 8 at midnight.** A lavish, magnificently photographed 1965 movie adaption of the Joseph Conrad novel, written in 1900. Peter O'Toole portrays the seaman accused of cowardice who flees to the Far East in search of adventure and a new life, and an excellent supporting cast includes James Mason and Eli Wallach. Worth staying up for.

# Today's Highlights

**Mike Douglas Show, on 13 at noon.** Roger Miller is this week's co-host and guests include Julie Nixon Eisenhower and singer Jaye P. Morgan. (90 mins.)

**Nature of Things, on 2 and 6 at 10.** What is the future of our civilization if it continues on the present course? Possible answers are examined by the Club of Rome, a group of scientists and economists from around the world. (60 mins.)

# Specials

**ABC's Matinee Today, on 4 at 1:30.** The moral aspects of euthanasia are examined in, I Never Said Goodbye, a drama in which a doctor is accused of hastening the death of a woman afflicted with a terminal illness. Cast includes June Lockhart and Jack Staufford. (90 mins.)

**Billy Graham Crusade, on 7 at 7.** Abortion is the topic of an interview with the Rev. David Noebel. (60 mins.)

**'S Wonderful, 'S Marvelous, 'S Gershwin, on 9 at 8:30.** Jack Lemmon hosts this delightful salute to George and Ira Gershwin, with guests Fred Astaire, Ethel Merman, Leslie Uggams and Peter Nero. (This show is a shortened version of a telecast originally seen in January 1972. (60 mins.)

# No. 1 Son Is Now A Kung Fu Master

**MASTER PO/KEYE LUKE**—A most unusual make-up job transforms Keye Luke into Master Po, blind teacher of Caine, hero of the Kung Fu Series. Keye Luke is also seen here as Number One Son (circa 1935) to Charlie Chan, played by Warner Oland.

By TOM DONNELLY

WASHINGTON — It is Keye Luke's fate to be asked, everywhere he goes, if he will kindly drop a few pearls of Oriental wisdom. That's what he gets for all those years of playing Charlie Chan's number one son in Hollywood's golden days, and for those months of playing the blind sage Master Po in one of the few hit attractions of Hollywood's twilight years, the TV series Kung Fu.

As soon as I got within two feet of Luke I asked him for a Chan profundity and he instantly obliged with "mind like parachute. Function only when open." As fans of those Chan films of the '30s and '40s know, number one son was always skipping school or otherwise neglecting his duties in order to help his father find out who put the asp in the debutante's corsage or the ground glass in the nightclub owner's sandwich.

Number one son was, as I recall, an absolutely rotten detective and massive thorn in his father's side. Luke said, "oh, I was, I was. I never did anything right. I was always coming in late with a clue and pop would say, 'case already solved. Number one son like last rose of summer. Bloom too late'."

Didn't he get tired of being such a boob? "Of course I did. I went to the producer and asked him to let me solve a case. He said there was a law in the theatre that only one half of a team could be cool and intelligent, the other half had to be dumb and flustered. He said I was dumb one, forevermore. So in 14 Chan pictures I never got a chance to say things like "tongue hang man more often than rope."

The studio never made any attempt to pretent that Warner Oland, the first and finest of the Changs, was a genuine oriental. Luke said, "pop—I called him that on and off the screen—sported a little goatee but didn't really do anything to make himself look Chinese. He was a mixture of Swedish and Finnish but he just naturally had this oriental look. He used to say, 'I'm the residue of the Mongol invasion'."

Oland tended to talk like Charlie Chan even when he wasn't going by a script, leaving out "is" and "are" and so forth: "Today last day of shooting, thank God, vacation desperately needed." Luke said, "well, almost like that. He really lived the role. And you know, when I see those old movies on TV I recall the time of day when a scene was filmed, and what the weather was like, and what everybody was doing, and where I was living at the time. Memories come crowding in on me the way they did on Marcel Proust. At times I can remember the dialogue I'm going to say in the movie a moment before I say it . . ."

Luke will be 70 in June, but he looks years younger, a couple of decades younger. At least. In person he bears practically no resemblance to the venerable Master Po, blind teacher of Caine, the ultimately invincible hero of the Kung Fu series.

True, Luke is bald, but that's a temporary thing, an occupational necessity. When he first worked in Kung Fu he covered his black hair (yes, black, not gray or white) with a skull cap, but it was so hot and uncomfortable that the actor's face was frequently drenched in perspiration and the make-up would halt the shooting with a cry of "he's leaking again." So much easier to shave his skull, Luke decided.

Since Master Po is supposed to be blind, Luke wears opaque contact lenses. His tolerance for the things is limited and he can wear them for only an hour or so at a time.

In Kung Fu Luke gets to say grander things than he ever did in his number one son days. For example: "Revenge is like a water vessel with a hole. It carries nothing but the promise of emptiness."

During the World War II years Luke was one of Lionel Barrymore's assistants in the Dr. Gillespie series but he wasn't called upon to deliver wise sayings of any kind. Most Chinese actors (Luke was born in Canton) spent those years playing villainous Japanese. "In fact anybody who looked remotely oriental played wicked Japs," Luke said. "I taught a lot of actors how to fake the accent. But Metro was happy for Dr. Gillespie to have a Chinese-American on his staff and I never had to come on as a son of Nippon."

Luke said he has another stop or two to make on his publicity tour, "and then it's home to the Shaolin Temple, the secrets of the chamber of a thousand candles, and 11 new Kung Fu episodes."

Washington Post

Montague
BRIDGMAN
Ltd.
China Crystal Gifts
811 Government St 383-0821

FREE HOME DELIVERY
DON MEE
CHINESE FOOD
538 FISGARD
OPEN
Mon. thru Thurs.—5:00 p.m. to 1:30 a.m.
Friday—5:00 p.m. to 2:15 a.m.
Saturday—5:00 p.m. to 2:30 a.m.
Sunday—4:30 p.m. to 8:00 p.m.
383-1032
388-4841

# CBC Radio Looking For Comedy Writers

Calling all comedy writers! CBC Radio is looking for talented writers who might be interested in preparing scripts for a new situation comedy series, scheduled to make its appearance on the network next summer. Titled Travels With Aunt Jane, the half-hour series will star veteran actress Jane Mallett as a small-town spinster on a bus tour of Canada, visiting relatives she's never met before in various parts of the country.

CBC Radio variety producer Jack Humphrey has already commissioned scripts from such established writers as Eric Nicol (Vancouver, Ron Chudley (Calgary), Warren Graves (Edmonton), Tom Hendry (Winnipeg), Louis del Grande (Toronto), Arthur Samuels (Montreal) and Michael Cook (St. John's), All have considerable experience writing for both radio and the stage.

But Humphrey is eager to commission more scripts for the first continuing situation comedy to appear on CBC Radio for some time. He wants to encourage and develop the hidden talents of other potential comedy writers and would be delighted to hear from anyone who would like to take a crack at an outline for an Aunt Jane episode. The series' objectives and a sample script may be obtained by writing Jack Humphrey, CBC Radio Variety, Box 500, Station 'A', Toronto M5W 1E6.

If the scripts are good, they will be accepted according to CBC regulations and the episodes will be aired.

Aunt Jane will be the only continuing character in the series; each episode will be produced in different CBC studios (Halifax, Toronto, Winnipeg, Regina, Edmonton and Vancouver), thereby making maximum use of local producers and talent.

Producer Humphrey stresses one important point about the series in his objectives: "May we emphasize that we are not looking for a script that relies heavily on jokes and gags. The humor we wish to obtin will come out of reality, which means that your characters and your story must be plausible. When infused with the comic spirit, and with identifiable and familiar conflicts, we will obtain the laughs we are looking for."

In addition to his search for comedy writers, Jack Humphrey is also looking for other comic ideas and performers for a regular half-hour of network radio emanating from different locales.

CABLE 10 CABLEVISION

## VICTORIA'S Community Channel

7 P.M. to 10 P.M.

Monday, Dec. 3, through Friday, Dec. 7

| TIME | MONDAY | TUESDAY | WEDNESDAY | THURSDAY | FRIDAY |
|---|---|---|---|---|---|
| 7:00 | LADIES FIRST "So You Want To Be a Stewardess" | EKSPERIMENTO ESPERANTO "Lesson No. 4—Du Temple" —Vic Esperanto Club | BULLSEYE: OTTAWA (John Bulloch) —Rogers Cable TV | ISLAND HOBBYIST "Fossils" —Virginia Adrian | ARTS CALENDAR (Erica Kurth) —Arts Council |
| 7:30 | LADIES (cont.) —Daphne Goods | Floral Creations —R. Wormald | PLANNING AND CITIZENS —Guy Spencer | YOU AND LAW "The Breathalizer" —Saanich Police | BHAICHARA "East Indian Music and Culture" |
| 8:00 | VICTORIA AUTISTIC SOCIETY—Christmas Music | GERMAN DIARY No. 30 —Wolfgang Junker | PLANNING (cont.) —Community Planning Ass'n | NATURE'S BEST "Just About Eels" | M.P. REPORT No. 12 "Phones Open to Victoria M.P. Allan McKinnon" |
| 8:30 | YOU AND LAW "Safe Driving Wk" —Saanich Police | SKY TONIGHT "The Universe Outside" —Ken Chilton | SOUNDS of YOUTH —Jr. Achievement | PROJECT-TRAVEL "Journey through Japan" | STRUGGLE FOR A BORDER "War of 1812" |
| 9:00 | CHAMBER FORUM "Victoria Issues—With Open Phones" | OUTLOOK "Heritage Homes" | BRITAIN ON PARADE —British Info. Serv. | B.C. TRAILS "Canadian Nature Federation" | STRUGGLE (cont.) —National Film Bd. |
| 9:30 | FORUM (cont.) —Jr. Chamber/Com. | OUTLOOK (cont.) —Helen Beirnes | A LOOK AT LEARNING "Teacher Selection" —Gr. Victoria School Board | B.C. TRAILS (cont.) —Bud Pauls | CONTACT 1 (Walter Donald) —Council of Church |
| 10:00 | | | | | PERSPECTIVE "Inspirational Music" —Glad Tidings |

# TUESDAY, DECEMBER 4

**8 A.M.**
4—Pixanne
5—Today
6—Canada A.M.
7—J. P. Patches
8—Canada A.M.
11—Brakeman Bill
12—Frisky Frolics
13—Wake Up With Flash

**8:30 A.M.**
4—News
5—Today
6—Island Good Morning
7—Captain Kangaroo
8—Romper Room
11—Crazy Donkey
12—Frisky Frolics
13—Fury

**9 A.M.**
4—News
5—Dinah's Place
6—Ed Allen
7—News
8—Pete's Place
9—Sesame Street
11—Jokers Wild
12—Jokers Wild
13—Project 13

**9:30 A.M.**
2—Mon Ami; Giant
4—Movie: A Date With Judy
5—Baffle
6—Pay Cards
7—News
8—Pay Cards
9—Sesame Street
11—$10,000 Pyramid
12—$10,000 Pyramid
13—Living Easy

**10 A.M.**
2—Canadian Schools
4—Movie continued
5—Wizard of Odds
6—Canadian Schools
7—Gambit
8—Eye Bet
9—Music; Working
11—Jack La Lanne
12—Gambit
13—Champions

**10:30 A.M.**
2—Mr. Dressup
4—Movie continued
5—Hollywood Squares
6—Mr. Dressup
7—Love of Life
8—Yoga
9—Animals; Caroline's Corner
11—Galloping Gourmet
12—Love of Life
13—Champions continued

**11 A.M.**
2—Sesame Street
4—Movie continued
5—Jeopardy
6—Golden Years
7—Young and Restless
8—Jean Cannem
9—Music; Inside-Out
11—Big Valley
12—Young and Restless
13—News

**11:30 A.M.**
2—Sesame Street
4—Brady Bunch
5—Who, What or Where
6—Eye Bet
7—Search for Tomorrow
8—Jean Cannem
9—Families — Friends; Music
11—Big Valley continued
12—Search for Tomorrow
13—Peyton Place

**12 NOON**
2—Luncheon Date
4—Password
5—Take Time
6—News; Ida Clarkson
7—News
8—News; Beat the Clock
9—Telecourse—Aging
11—Three on a Match
12—Sensuous Man
13—Mike Douglas

**12:30 P.M.**
2—Luncheon continued
4—Split Second
5—Take Time
6—Movie: Pearl of the South Pacific (12:45)
7—As the World Turns
8—Movie: Pearl of the South Pacific (12:45)
9—Electric Company
11—Perry Mason
12—Merv Griffin
13—Mike Douglas

**1 P.M.**
2—Bob Switzer
4—All My Children
5—Doctors
6—Movie continued
7—Guiding Light
8—Movie continued
9—Working; Music
11—Perry Mason continued
12—Merv Griffin
13—Mike Douglas

**1:30 P.M.**
2—Norman Corwin
4—Matinee Special
5—Another World
6—Movie continued
7—Edge of Night
8—Movie continued
9—Reaching Out; Sounds
11—Don St. Thomas
12—Merv Griffin
13—Movie: The Tall T

**2 P.M.**
2—Juliette and Friends
4—Special continued
5—Return to Peyton Place
6—Movie continued
7—Secret Storm
8—Movie continued
9—Music; Books
11—Bullwinkle
12—New Price Is Right
13—Movie continued

**2:30 P.M.**
2—Coronation Street
4—Special continued
5—Somerset
6—Talk Back
7—Match Game 73
8—Somerset
9—Ripples, My Thing
11—New Zoo Revue
12—Dating Game
13—Movie continued

**3 P.M.**
2—Take 30
4—General Hospital
5—Days of Our Lives
6—Take 30
7—New Price Is Right
8—Another World
9—Telecourse — Irish History
11—Get Smart
12—Secret Storm
13—Cisco Kid

**3:30 P.M.**
2—Edge of Night
4—One Life to Live
5—Movie: Atlantis, the Lost Continent
6—Edge of Night
7—Movie: The Raid
8—What's the Good Word?
9—Carrascolendas
11—Flintstones
12—To Tell the Truth
13—Flash Blaidon

**4 P.M.**
2—Family Court
4—Love American Style
5—Movie continued
6—Family Court
7—Movie continued
8—Anything You Can Do
9—Sesame Street
11—Gilligan's Island
12—Funorama
13—Flash Blaidon

**4:30 P.M.**
2—Alphabet Soup
4—Bonanza
5—Movie continued
6—Alphabet Soup
7—Movie continued
8—Flintstones
9—Sesame Street
11—Favorite Martian
12—Bewitched (4:50)
13—Sergeant Preston

**5 P.M.**
2—How It Happens
4—Bonanza continued
5—Movie continued
6—Family Affair
7—Movie continued
8—Mod Squad
9—Mister Rogers
11—Beverly Hillbillies
12—Untouchables (5:20)
13—Lone Ranger

**5:30 P.M.**
2—Gilligan's Island
4—News
5—News
6—News
7—News
8—Mod Squad continued
11—Jeannie
12—Untouchables continued
13—Batman

**ALL TIMES ARE LOCAL**

**CHANNELS RESERVE RIGHT TO MAKE LAST-MINUTE CHANGES**

# EVENING PROGRAMS

**6 P.M.**
2—Bob Newhart
4—News
5—News
6—News
7—News
8—News
9—Carrascolendas
11—Star Trek
12—Untouchables; News
13—Lost in Space

**6:30 P.M.**
2—Hourglass
4—News
5—News
6—News
7—News
8—News
9—Telecourse—Art
11—Star Trek
12—News
13—Lost in Space

**7 P.M.**
2—Hourglass
4—To Tell the Truth
5—Truth or Consequences
6—Owen Marshall
7—Billy Graham
8—21st Century
9—Firing Line
10—Eksperimento Esperanto
11—Mission: Impossible
12—Movie: Over-the-Hill Gang
13—Voyage.

**7:30 P.M.**
2—Reach for the Top
4—Exploration Northwest
5—Sale of the Century
6—Owen Marshall continued
7—Billy Graham
8—Headline Hunters
9—Firing Line continued
10—Floral Creations
11—Mission Impossible continued
12—Movie continued
13—Voyage continued

**8 P.M.**
2—Mary Tyler Morre
4—Temperatures Rising
5—Hans Brinker—Special
6—Mary Tyler Moore
7—Maude
8—Operation Hang Ten
9—Movie: War and Peace (Part 3)
10—German Diary
11—Wild, Wild West
12—Movie continued
13—Movie: Operation Mad Ball

**8:30 P.M.**
2—Police Story
4—Movie: Summer Without Boys
5—Special continued.
6—Police Story
7—Hawaii Five-O
8—Kojack
9—Movie continued
10—Sky Tonight
11—Wild, Wild West
12—Hawaii Five-O
13—Movie continued

**9 P.M.**
2—Police Story continued
4—Movie continued
5—Special continued
6—Police Story continued
7—Hawaii Five-O continued
8—Kojak continued
9—Movie continued
10—Outlook
11—Untouchables
12—Hawaii Five-O continued
13—Movie continued

**9:30 P.M.**
2—Front Page Challenge
4—Movie continued
5—Special continued
6—Front Page Challenge
7—Hawkins
8—Target Impossible
9—Salute to Bellevue
10—Outlook continued
11—Untouchables continued
12—Movie: Cry Rape!
13—Movie continued

**10 P.M.**
2—Up Canada!
4—Comedy Special
5—Police Story
6—Up Canada!
7—Hawkins continued
8—Marcus Welby, MD
9—Performance (10:15)
11—News
12—Movie continued
13—East Side-West Side

**10:30 P.M.**
2—Honorable Members
4—Special continued
5—Police Story continued
6—Honorable Members
7—Hawkins continued
8—Marcus Welby, MD
9—Salute (10:15)
11—Dragnet
12—Movie continued
13—East Side continued

**11 P.M.**
2—News
4—News
5—News
6—News
7—News
8—News
9—How Do Your Children Grow?
11—Movie: Prince of Foxes
12—Movie continued

**11:30 P.M.**
2—Movie: TBA (11:50)
4—Movie: Murder in the Computer
5—Johnny Carson
6—News
7—Movie: The Swimmer
8—News
11—Movie continued
12—Movie: The Swimmer
13—Detectives

**12 MIDNIGHT**
2—Movie continued
4—Movie continued
5—Johnny Carson
6—Movie: Night of Terror
7—Movie continued
8—Movie: Night of Terror
11—Movie continued
12—Movie continued
13—Movie: The Big Heat

**12:30 A.M.**
2—Movie continued
4—Movie continued
5—Tomorrow (1:00)
6—Movie continued
7—Movie continued
8—Movie continued
12—Movie continued
13—Movie continued

**ALL TIMES ARE LOCAL**

**CHANNELS RESERVE RIGHT TO MAKE LAST-MINUTE CHANGES**

## Today's Highlights

**Owen Marshall, on 6 at 7.** Pat Boone guest stars as a junior high school principal engaged in a vicious custody battle with his wife. Their son would prefer to live with his father, but the court may disagree after hearing the wife's vengeful accusations. (60 mins.)

**Mary Tyler Moore, on 2 and 6 at 8.** Newsroom tensions soar as Murray's (Gavin MacLeod) daughter comes to work. Murray is fussing like a mother hen and even Lou (Edward Asner) is afraid to swear. (30 mins.)

**Police Story, on 2 and 6 at 8:30.** On 2 and 6 at 8:30 and 5 at 10. Don Murray guest stars as a veteran cop with a tough neighborhood beat in The Big Walk, a drama that offers a realistic portrayal of the complex pressures and dangers in a job considered one of the most important in police work. (60 mins.)

**Target the Impossible, on 8 at 9:30.** A legend in his own time — a profile of Gordie Howe, 25-year veteran of the NHL who returned to the ice with the WHA Houston Aeros to play with his two sons. (30 mins.)

**Marcus Welby, on 8 at 10.** James Coco (The Last of the Red Hot Lovers) plays a salesman whose behaviour has turned bizarre. For no apparent reason, he will suddenly change from a dynamo into a day-dreamer. Robert Young portrays Dr. Welby. (60 mins.)

**Performance, on 9 at 10:15.** The Maryland Trio performs Brahms Horn Trio in E Flat Major, Opus 40. (30 mins.)

## Movies

**A Date With Judy (xx), on 4 at 9:30.** A juvenile 1954 musical-comedy starring Jane Powell, Elizabeth Taylor, Wallace Beery and Robert Stack.

**Pearl of the South Pacific (xx), on 6 and 8 at 12:45.** Dennis Morgan and Virginia Mayor star in this 1955 adventure about two villians who try and steal a fortune in black pearls from the natives of a South Pacific island.

**The Tall T (xx), on 13 at 1:30.** After losing his horse in a bet, a rancher finds himself involved in a holdup, in this 1957 western starring Randolph Scott, Richard Boone and Margaret Sullivan.

**Atlantis, the Lost Continent (xx), on 5 at 3:30.** A 1961 adventure about a Greek fisherman who finds a civilization on the mythical lost continent, starring Anthony Hall and Joyce Taylor.

**The Raid (xxx), on 7 at 3:30.** A well-made but cold-blooded 1954 tale of revenge based on a Civil War incident in which six escaped Confederate prisoners plant to loot the undefended Vermont town of St. Albans. An excellent cast includes Van Heflin, Anne Brancroft and Richard Boone.

JACK LEMMON
. . . on 13 at 8 p.m.

**The Over-the-Hill Gang (xx), on 12 at 7.** Pat O'Brien, and Edgar Buchanan star in this 1969 spoof of western movies.

**War and Peace (xxxx), on 9 at 8. Part 3.** The battle front is quieter than the home front in Part 3 of this nine-part BBC adaptation of Tolstoy's classic epic. Pierre (Anthony Hopkins is provoked into a duel with Nikolai (Sylvester Morand), while Nikolai and Sonya (Joanna David) plan to marry despite the protests of the Contessa Rostova (Faith Brook).

**Key to Ratings:**
Excellent xxxx
Good xxx
Fair xx
Poor x

**Operation Mad Ball (xxx), on 13 at 8.** A delightfgully wacky 1957 Army comedy about an operator who upsets all the rules and regulations in his search for fun for himself and his buddies. The late Ernie Kovacs is great as a bewildered officer and his scenes with star Jack Lemmon are comedy gems.

**A Summer Without Boys, on 4 at 8:30.** An unpreviewed 1973 made-for-TV drama starring Barbara Bain (of the old Mission Impossible) as a middle-aged woman suffering through the final moments of her dissolving marriage. Set in the early 1940s, the story offers a bittersweet glimpse of the war years — when men and love were at a premium.

**Cry Rape (xxx), on 12 at 10.** An adult look at one of the most common, and least reported, crimes in America. (I had a look at this film when it previewed on Channel 7 last wek, and although it's strong stuff, the subject matter has been well handled. Recommended for both men and women — Ed.)

**Prince of Foxes (xx), on 11 at 11.** A 1949 costume adventure set during the Borgia regime, starring Tyrone Power and Orson Welles.

**Murder in the Computer, on 4 at 11:30.** An unpreviewed 1973 made-for-TV drama starring Gary Merrill as a science fiction writer who is one of six suspects in the murder of a computer genius. The six take it upon themselves to find out which one is the killer.

**The Swimmer (xxxx), on 7 and 12 at 11:30.** Burt Lancaster stars in this offbeat but interesting and well-made 1968 account of one man's shattering odyssey acros affluent suburbia — by swimming from pool to pool.

**Night of Terror (xx), on 6 and 8 at midnight.** A 1972 made-for-TV drama that follows a syndicate killer's relentless pursuit of a young woman who doesn't even know what he's after. Donna Mills and Martin Balsam star.

**The Big Heat (xxx), on 13 at midnight.** Excellent 1953 police drama starring Glenn Ford as an ex-cop, who cracks the underworld's hold on a city with the help of a mobster's girlfriend, well-played by Gloria Graham. Lee Marvin turns in a fine performance as a sadistic killer.

**Death of a Gunfighter (xx), on 6 and 8 at 1:30.** A slow-moving 1969 character study of a small-town marshall no longer needed by the townspeople. Richard Widmark is effective in the leading role, and Lena Horn is well cast in the non-singing role of his long-standing mistress.

## Today's Specials

**ABC Matinee Today, on 4 at 1:30.** The Other Woman, a sensitive drama about a pregnant, lonely unwed librarian who decides she wants to keep her baby, despite the embarrassment the action will bring to herself and the child's married father. (90 mins.)

**Billy Graham Crusade, on 7 at 7.** Almost a Christian, is Dr. Graham's message in the second program of his Upper Midwest Crusade. (60 mins.)

**Hans Brinker, on 5 at 8.** A repeat telecast of a Christmas favorite. Set near Amsterdam in 1838, it's the story of teenager Hans Brinker, who sets out to help his injured father — and win a pair of silver skates for himself. This musical adaptation of the children's classic was filmed in Holland and Norway and stars Eleanor Parker, Richard Basehart, John Gregson and Robin Askwith as Hans. (2 hrs.)

**The Many Faces of Comedy, on 4 at 10.** A comedy special with host Alan King and his guests Milton Berle, George Burns, Danny Thomas, Don Knotts, Godfrey Cambridge, Rich Little, Henny Youngman, Totie Fields, Nancy Dussault, Angie Dickinson and Howard Morris. Highlights include a satirical stroll down an adult version of Sesame Street. (60 mins.)

# Tuesday Movie Of The Week

Barbara Bain (left) and Kay Lenz are mother and daughter at a wartime mountain resort where Michael Moriarty (right) is the only available man in, A Summer Without Boys, a nostalgic drama to be telecast on Channel 4 at 8:30 p.m.

**HANS BRINKER AND FRIEND**—Robin Askwith as Hans Brinker and Sheila Whitmill as his girlfriend Annie, walk past a windmill in a scene filmed on location for the two-hour musical special, Hans Brinker and the Silver Skates. This children's classic for the whole family will be telecast on Tuesday at 8 p.m. on Channel 5.

## Canadians Can Submit Films to Channel 9

KCTS-9 is proud to announce the 1973 Northwest Young Filmmakers Festival running now through December 15.

Anyone born between December 1, 1954 and December 1, 1967, may enter any film he or she produced before January 1, 1972. There is no charge. Films may be 8 millimeter, Super 8, or 16mm; sound or silent, color or black and white.

There will be three categories: Primary, for people 6 to 10 years of age; Junior, 11 to 14; and Senior, 15 to 18. Any number of films may be entered, and young Canadian filmmakers are encouraged to participate.

Films will be viewed by professionals in cinema and television working with KCTS-9.

Three awards will be given in each area, with winning entries being entered in the national competition in New York in February, 1974. The winners in the national competition will receive cash prizes up to $1,000 and will have their works viewed nation-wide on channel 9.

For additional information and entry blanks contact: Northwest Young Filmmakers Festival, KCTS-9, University of Washington, Seattle, Washington 98195 or call 206-543-2000.

All entries must be received by December 15.

"METALS"

Regular or Sunglasses

PRESCRIPTION OPTICAL

FIVE LOCATIONS

PIZZA PIEMAN

"TAKE-OUT OR HOME DELIVERY"

4 Locations to serve you better . . .

- TOWN AND COUNTRY SHOPPING CENTRE 383-1177
- 858 ESQUIMALT RD. 382-3175
- COLWOOD SHOPPING PLAZA 478-1711
- 2178 OAK BAY AVE. 592-2404

TV SERVICE GUIDE

SIMPSONS Sears
TV Repairs
388-9111 For Free Pick Up & Delivery
Charge It on Your Simpsons-Sears All Purpose Account

EATON'S
Television and Appliance Repair
Dial 382-7141
Ask for Appliance Repairs

Admiral Mark of Quality
FACTORY SERVICE AND PARTS
• Service, 385-7423 •
• Parts, 382-6181 •
155 LANGFORD
By Doman's

TELEVISION SERVICE CENTRE
1014 Cook Street at Fort
383-6083
- LEAVE IT AT OUR STORE IN THE MORNING
- PICK IT UP IN THE AFTERNOON. COLOR OR BLACK AND WHITE
- SAME DAY IN-HOME SERVICE

fleetwood
FACTORY SERVICE AND PARTS
383-4154
845 YATES STREET

ZENITH
25" Brand New Picture Tubes
$159.98
CITY CENTRE TV
University Heights Centre
OPEN DAILY 10 a.m.-10 p.m.
477-6971

Kent's
Specializing in
• ELECTROHOME
• ZENITH • HITACHI
• SALES • SERVICE
• RENTALS
742 FORT ST. 383-7104

Electrohome
CONSUMER SERVICE
385-3384
2533 Government

"Color TV Specialists"
RCA
CUSTOMER SERVICE
• Enquire about Our Factory Service Contracts •
2661 DOUGLAS
382-8141

ZENITH SALES and SERVICE
*ZENITH SPECIALISTS*
DAVE THOMSON
TV SALES and SERVICE
684 GOLDSTREAM
478-7741

# WEDNESDAY, DECEMBER 5

**8 A.M.**
4—Pixanne
5—Today
6—Canada A.M.
7—J. P. Patches
8—Canada A.M.
12—Frisky Frolics
13—Flash Blaidon and Pals

**8:30 A.M.**
4—News
5—Today
6—Island Good Morning
7—Captain Kangaroo
8—Romper Room
12—Frisky Frolics
13—Fury

**9 A.M.**
4—News
5—Dinah's Place
6—Ed Allen
7—News
8—Pete's Place
9—Sesame Street
11—Joker's Wild
12—Joker's Wild
13—Project 13

**9:30 A.M.**
2—Mon Ami; Giant
4—Movie: All Fall Down
5—Baffle
6—Pay Cards
7—News
8—Pay Cards
9—Sesame Street
11—$10,000 Pyramid
12—$10,000 Pyramid
13—Living Easy

**10 A.M.**
2—Western Schools
4—Movie continued
5—Wizard of Odds
6—Western Schools
7—Gambit
8—Eye Bet
9—Working; Music
11—Jack La Lanne
12—Gambit
13—Man in a Suitcase

**10:30 A.M.**
2—Mr. Dressup
4—Movie continued
5—Hollywood Squares
6—Mr. Dressup
7—Love of Life
8—Yoga
9—Reach Out, Music
11—Galloping Gourmet
12—Love of Life
13—Man in a Suitcase

**11 A.M.**
2—Sesame Street
4—Movie continued
5—Jeopardy
6—Golden Years
7—Young and the Restless
8—Jean Cannem
9—Ripples; Animals
11—Big Valley
12—Young and the Restless
13—News

**11:30 A.M.**
2—Sesame St. continued
4—Brady Bunch
5—Who, What, Where Game
6—Eye Bet
7—Search for Tomorrow
8—Jean Cannem
9—You and I; My Thing
11—Big Valley continued
12—Search for Tomorrow
13—Peyton Place

**12 NOON**
2—Luncheon Date
4—Password
5—Take Time
6—News; Ida Clarkson
7—News
8—News; Beat The Clock
9—Telecourse — Art
11—Three on a Match
12—Sensuous Man
13—Mike Douglas

**12:30 P.M.**
2—Luncheon continued
4—Split Second
5—Take Time
6—Movie: Daisy Kenyon (12:45)
7—As The World Turns
8—Movie: Daisy Kenyon (12:45)
9—Electric Company
11—Perry Mason
12—Merv Griffin
13—Mike Douglas

**1 P.M.**
2—Bob Switzer
4—All My Children
5—The Doctors
6—Movie continued
7—Guiding Light
8—Movie continued
9—Music; Art
11—Perry Mason
12—Merv Griffin
13—Mike Douglas

**1:30 P.M.**
2—Audubon Wildlife
4—Matinee Special
5—Another World
6—Movie continued
7—Edge of Night
8—Movie continued
9—Music; Animals
11—Don St. Thomas.
12—Merv Griffin
13—Movie: Bandit of Zhobe

**2 P.M.**
2—Juliette and Friends
4—Special continued
5—Return to Payton Place
6—Movie continued
7—Secret Storm
8—Movie continued
9—Inside-Out; Carrascolendas
11—Tennessee Tuxedo
12—New Price Is Right
13—Movie continued

**2:30 P.M.**
2—Coronation Street
4—Special continued
5—Somerset
6—Talk Back
7—Match Game '73
8—Somerset
9—Caroline's Corner (2:45)
11—New Zoo Revue
12—Dating Game
13—Movie continued

**3 P.M.**
2—Take 30
4—General Hospital
5—Days of Our Lives
6—Take 30
7—New Price Is Right
8—Another World
9—How Do Your Children Grow?
11—Get Smart
12—Secret Storm
13—Cisco Kid

**3:30 P.M.**
2—Edge of Night
4—One Life to Live
5—Movie: Paper Man
6—Edge of Night
7—Movie: Ride the High Wind
8—What's the Good Word?
9—Speak Out
11—Flintstones
12—To Tell The Truth
13—Flash Blaidon

**4 P.M.**
2—Family Court
4—Love, American Style
5—Movie continued
6—Family Court
7—Movie continued
8—Anything You Can Do
9—Sesame Street
11—Gilligan's Island
12—Funorama
13—Blaidon continued

**4:30 P.M.**
2—Drop-In
4—Bonanza
5—Movie continued
6—Drop-In
7—Movie continued
8—NHL: Chicago at Detroit
9—Sesame Street
11—My Favorite Martian
12—Bewitched (4:50)
13—Sergeant Preston

**5 P.M.**
2—Electric Company
4—Bonanza continued
5—Movie continued
6—Family Affair
7—Movie continued
8—Hockey continued
9—Mister Rogers
11—Beverly Hillbillies
12—Untouchables (5:20)
13—Lone Ranger

**5:30 P.M.**
2—Gilligan's Island
4—News
5—News
6—News
7—News
8—Hockey continued
9—Electric Company
11—Jeannie
12—Untouchables continued
13—Batman

ALL TIMES ARE LOCAL

CHANNELS RESERVE RIGHT TO MAKE LAST-MINUTE CHANGES

## EVENING PROGRAMS

**6 P.M.**
2—Bob Switzer
4—News
5—News
6—News
7—News
8—Hockey continued
9—Zoom
11—Star Trek
12—Untouchables; News
13—Time Tunnel

**6:30 P.M.**
2—Hourglass
4—News
5—News
6—News
7—News
8—Hockey continued
9—Telecourse — Aging
11—Star Trek continued
12—News
13—Time Tunnel continued

**7 P.M.**
2—Hourglass
4—To Tell The Truth
5—Truth or Consequences
6—Room 222
7—Billy Graham
8—News
10—Bullseye: Ottawa
9—Book Beat
11—Mission: Impossible
12—Here's Lucy
13—Voyage

**7:30 P.M.**
2—Hockey School; Mr. Chips
4—Untamed World
5—Police Surgeon
6—Adam—12
7—Billy Graham
8—21st Century
9—Art of Football
10—Capital Planning
11—Mission Impossible
12—Hollywood Squares
13—Voyage continued

**8 P.M.**
2—This Land
4—Dick Clark Music Special
5—Adam 12
6—This Land
7—Sonny and Cher
8—Movie: Wicked Dreams of Paula Schultz
9—Birthday Salute
10—Planning continued
11—Wild, Wild West
12—On the Buses
13—Movie: Human Desire

**8:30 P.M.**
2—To See Ourselves
4—Movie: Bloodsport
5—Tenafly
6—To See Ourselves
7—Sonny and Cher
8—Movie continued
9—Bill Moyers Journal
10—Sounds of Youth
11—Wild, Wild West
12—M-A-S-H
13—Movie continued

**9 P.M.**
2—Musicamera
4—Movie continued
5—Tenafly continued
6—Musicamera
7—Cannon
8—Movie continued
9—Birthday Salute
10—Britain on Parade
11—Untouchables
12—O'Hara, U.S. Treasury
13—Movie continued

**9:30 P.M.**
2—Musicamera continued
4—Movie continued
5—Tenafly continued
6—Musicamera continued
7—Cannon continued
8—Movie continued
9—Conflicts — Special
10—A Look at Learning
11—Untouchables continued
12—O'Hara continued
13—Movie continued

**10 P.M.**
2—West Meets East—Special
4—Owen Marshall
5—Love Story
6—West Meets East—Special
7—Kojack
8—Movie continued
9—Special continued
11—News
12—Kojack
13—Ski Scene '74

**10:30 P.M.**
2—Tommy Banks
4—Owen Marshall continued
5—Love Story continued
6—Tommy Banks
7—Kojack continued
8—Sports Beat '73
11—Dragnet
12—Kojack continued
13—Charlie Chan

**11 P.M.**
2—News
4—News
5—News
6—News
7—News
8—News
11—Movie: Down to the Sea in Ships
12—Rifleman
13—Burke's Law

**11:30 P.M.**
2—Movie: TBA (11:50)
4—Movie: Shock-a-Bye Baby
5—Johnny Carson
6—News
7—Movie: Pretty Poison
8—News
11—Movie continued
12—Movie: Pretty Poison
13—Burke's Law continued

**12 MIDNIGHT**
2—Movie continued
4—Movie continued
5—Johnny Carson
6—Movie: The Omegans
7—Movie continued
8—Movie: Sweet Rachel
11—Movie continued
12—Movie continued
13—Movie: Boots Malone

**12:30 A.M.**
2—Movie continued
4—Movie continued
5—Tomorrow (1:00)
6—Movie continued
7—Movie continued
8—Movie continued
12—Movie continued
13—Movie continued

ALL TIMES ARE LOCAL

CHANNELS RESERVE RIGHT TO MAKE LAST-MINUTE CHANGES

## Specials

ARTHUR MILLER
. . . on 9 at 9:30 p.m.

**Conflicts, on 9 at 9:30.** Award-winning actor Stacy Keach directed this television adaptation of Arthur Miller's searching drama about man's inhumanity to man — Incident at Vichy. The form of the play is simple yet charged with tension. In a bleak place of detention in Second World War France, ten men — eight of whom are Jewish — are awaiting Nazi interrogation. Miller, who adapated his 1964 play for television, discusses the work in a closing interview. (90 mins.)

**West Meets East, on 2 and 6 at 10.** An unusual musical blend — Ravi Shankar, master of the Indian sitar, and virtuoso Yehudi Menuhin — in rehearsal and performance at a 1967 Human Rights Day concert at the UN. (30 mins.)

## Movies

**All Fall Down (xxx), on 4 at 9:30.** A well-acted 1962 drama about a young teen-age boy who idolizes his elder brother, a rebellious drifter who has a way with women. An excellent cast includes Warren Beatty, Eva Marie Saint, Brandon de Wilde, Karl Kalden and Angela Lansbury.

**Daisy Kenyon (xx), on 6 and 8 at 12:45.** Joan Crawford, Henry Fonda and Dana Andrews star in this 1947 soaper about a woman who must choose between her lover, who has a wife and family, and the man she married on the rebound.

**The Bandit of Zhobe (x), on 13 at 1:30.** A 1955 adventure about a tribal chieftan on India's Northwest frontier who is falsely accused of murder and turns outlaw. Victor Mature and Anthony Newley star.

**Paper Man, on 5 at 3:30.** No rating available on this 1971 TV drama about a credit card mixup that leads to murder, starring Dean Stockwell and Stefanie Powers.

**Ride the High Wind (xx), on 7 at 3:30.** Darren McGavin stars in this 1966 adventure about an American bush pilot forced down in the South African desert.

GLENN FORD
. . . on 13 at 8 p.m.

EVA MARIE SAINT
. . . on 4 at 9:30 a.m.

**The Wicked Dreams of Paula Schultz, on 8 at 8.** No rating available on this 1968 Cold War farce about an Olympic pole vaulter who defects to the West. Elke Sommer and Bob Crane star.

**Human Desire (xx), on 13 at 8.** An updated (1954), sex-filled version of Emile Zola's Human Beast, about an unfaithful wife and a railroad engineer's blind love for her, starring Glenn Ford, Gloria Grahame and Broderick Crawford.

**Bloodsport, on 4 at 8:30.** Football is the name of the game in this unpreviewed 1973 made-for-TV drama that explores the relationship between a high school quarterback and his strict, sports-minded father. Academy Award-winning actor Ben Johnson (The Last Picture Show) stars.

**Shock-a-Bye Baby, on 4 at 11:30.** An unpreviewed 1973 TV movie starring Fritz Weaver as a successful mystery writer whose son is being held for $1 million ransom.

**Pretty Poison (xxxx), on 7 and 12 at 11:30.** An absorbing, low-budget psychological drama about a paranoid young man and his equally unbalanced girlfriend. Underrated critically at the time of its release (1968), the film offers first-rate performances by Anthony Perkins and Tuesday Weld. It's a tale that will keep you guessing from beginning to end.

**The Omegans (x), on 6 at midnight.** Routine 1968 thriller about an artist who plots the murder of his wife and her lover, starring a cast of unknowns.

**Sweet, Sweet Rachel (xx), on 8 at midnight.** Stefanie Powers, Alex Dreier and Pat Hingle star in this 1971 Gothic TV-thriller that offers a blend of ESP and murder.

**Boots Malone (xxx), on 13 at midnight.** A fast-paced 1953 racetrack story highlighted by a good performance by William Holden portraying a somewhat shady character with a good heart.

**Bullwhip (xx), on 8 at 1:30.** Guy Madison and Rhonda Fleming star in this 1958 western adventure about a man trying to tame his shrewish bride and take over her fur-trading business.

**The Vampires (x), on 6 at 1:40.** An 1961 Italian-made adventure that has muscleman Goliath (Gordon Scott) matching wits and brawn with robots and their vampire leader.

## Today's Highlights

**Dick Clark Presents the Rock and Roll Years, on 4 at 8.** The 5th Dimension, B.B. King, the Shirelles, Neil Sedaka, Billy Preston, Johnny Ray and Brenda Lee are featured, along with film clips from the movies of James Dean. (30 mins.)

**To See Ourselves, on 2 and 6 at 8:30.** A Trip to the Coast, a poignant story about the dangers of hypnotism. A summer vacation under the watchful eye of her grandmother proves boring for a restless 10-year-old girl. Her only excitement is a long anticipated trip to the coast — a dream that is threatened by a wandering hypnotist.

**Tenafly, on 5 at 8:30.** Award-winning actress Ruby Dee guest stars in third of a rotating trio of mystery movies. Tenafly (James McEachin) finds himself involved in a boy-who-cried-wolf tale about an imaginative child who saw a murder. The police refuse to believ the story — while the killer is out stalking his young witness. (90 mins.)

**Musicamera, on 2 and 6 at 9.** The winners of the 1973 CBC Talent Festival in concert: pianist Robert Mayerovitch, mezzo-soprano Mariana Paounova, soprano Mary Lou Fallis, violinist Angela Cavadas and flutist Douglas Stewart. (60 mins.)

**Tommy Banks, on 2 and 6 at 10:30.** Actor Bruno Gerussi (The Beachcombers) and singer Donna Warner are Tommy's guests tonight. (30 mins.)

**ALONE WITH TERROR** is the story of a police lieutenant's widow (Juliet Mills) who unwittingly endangers her own life while trying to prove her husband was not on the take when he committed suicide. This matinee drama will be telecast on Wednesday at 1:30 p.m. on Channel 4.

**WEDNESDAY MOVIE** of the week—Gary Busey (left) plays a high school football player driven by his father, Ben Johnson, to become a professional, in the contemporary drama Bloodsport, Channel 4's movie of the week to be telecast at 8:30 p.m.

# Children's TV Study Proves Little

By LAWRENCE LAURENT

"By the first grade, a majority of boys and girls exhibit individual taste in program selection and preference for characters. Among younger children, situation comedies and cartoons are most popular. Sixth graders like family situation comedies and adventure programs. Tenth graders prefer adventure programs and music and variety programs. Children and adolescents are attracted to programs featuring characters their own age."

That quotation is from Vol. 6 of a study released nearly two years ago by the National Institute of Mental Health in response to an assignment by the Surgeon General of the United States. It was done by 12 men in response to a command from Sen. John O. Pastore. Pastore had hoped to settle, finally, the question of the possible harmful effects of TV on children.

The six-volume study, which cost $1 million, settled little. The committee that issued the report became almost as controversial as the topic. Worse, those persons willing to thrash through the tortured jargon of social psychology were likely to come away even more confused.

In retrospect, the report itself is a logical consequence of 20 years of congressional investigation into the possible harmful effects of television on the young. Unfortunately, the question will not support a simple answer and, in truth, we are no closer to meaningful conclusions in 1973 than we were in 1953.

This doesn't mean, however, that the arguments will end. Daniel Boorstin, that most readable American historian, has noted that children in the United States are "a distinct class of the nation's population, meriting and requiring special treatment."

That special treatment almost assures an immediate audience for any congressional inquiry, instant attention for any office-holder who requests "better" TV for children.

In turn, the largest commitments made to public, or noncommercial, TV have been for children's programs. About $4 million went into the creation of Sesame Street, an entertaining program; but entertaining because it uses precisely the techniques of the TV advertisement.

The networks have responded by creating new vice-presidents for children's programming and by moving most of the overt violence out of the shows.

The most urgent demand, however, has centred on the abolition of sponsorship from a designated number of programs for children. A network executive, looking at a budget, said that a half-hour animated cartoon bears an initial cost running between $55,000 and $70,000. The cost is diminished by as many as three reruns, but the initial outlay for a single Saturday morning schedule may run to half a million dollars.

Unsponsored children's programming to a commercial network means returning the time to the affiliated stations, where the time is most often filled with older cartoons, reruns of situation comedies and feature motion pictures so old they are genuine antiques.

As for TV's fascination, it does have limitations. The government report cited at the beginning of this article cites the familiar viewing pattern: "Frequent viewing usually begins at about age 3 and remains relatively high until about age 12. Then viewing typically begins to decline, reaching its low point during the teen years."

The curious lifetime, to an audience researcher, means that viewing is heaviest prior to the teens and in the advancing years after grown children have left home.

For the parent that is truly concerned about television's effect on children, the best advice for 20 years has remained the same: Don't force the child to rely on TV for entertainment. Provide alternatives. Emphasize music, both recorded and the learning to perform. Read to the child. Talk to the child.

Above all, don't expect television to do a parent's job.

Washington Post


CHINESE CUISINE
Full Dining Facilities
From 5 p.m. Daily
FREE HOME DELIVERY
383-5322 383-4612
Golden Palace
金殿 RESTAURANT
Corner of Yates at Quadra

"MEAT AT McCOLL'S"
208 Menzies
382-1611

ONE THING WE'RE NOT, AT McCOLL'S, IS PERFECT . . . (BUT WOULD YOU HAVE US STRIVE FOR ANYTHING LESS?)
What We Mean Is:
WHEN WE GOOF WE MAKE IT RIGHT!
SIDES OF BEEF lb. 1.09

"EVER SLEPT WITH A SCANDINAVIAN QUILT?"

If you haven't, you don't know what you're missing. No blankets — no top sheets — and no more tiresome bedmaking! Just a big, billowy down filled "Daniadown" quilt that settles lightly around you like a warm cloud. Find out more about the new experience in sleeping comfort. For a free brochure, drop us a line at:
SOLBERG'S UPHOLSTERY LTD.
"Dept. VTC," 3580 West 41st Ave., Vancouver 13, B.C. 266-4750

PARTY BOTTLE
Bottles, Cases, Mix
Ice, Cigs. Etc.
10 a.m.-11 p.m. Mon.-Sat.
$1.50 Basic Delivery Charge
Empties 20¢ Dozen
383-8242 or 383-5943

# THURSDAY, DECEMBER 6

**8 A.M.**
4—Pixanne
5—Today
6—Canada A.M.
7—J. P. Patches
8—Canada A.M.
12—Frisky Frolics
13—Flash Blaidon

**8:30 A.M.**
4—News
5—Today
6—Island Good Morning
7—Captain Kangaroo
8—Romper Room
12—Frisky Frolics
13—Fury

**9 A.M.**
4—News
5—Dinah Shore
6—Ed Allen
7—News
8—Pete's Place
9—Sesame Street
11—Joker's Wild
12—Joker's Wild
13—Project 13

**9:30 A.M.**
2—Mon Ami; Giant
4—Movie: Model and the Marriage Broker
5—Baffle
6—Pay Cards
7—News
8—Pay Cards
9—Sesame Street
11—$10,000 Pyramid
12—10,000 Pyramid
13—Living Easy

**10 A.M.**
2—B.C. Schools
4—Movie continued
5—Wizard of Odds
6—B.C. Schools
7—Gambit
8—Eye Bet
9—Music; Worlds
11—Jack LaLanne
12—Gambit
13—Persuaders

**10:30 A.M.**
2—Mr. Dressup
4—Movie continued
5—Hollywood Squares
6—Mr. Dressup
7—Love of Life
8—Yoga
9—Art, Inside-Out
11—Galloping Gourmet
12—Love of Life
13—Persuaders continued

**11 A.M.**
2—Sesame Street
4—Movie continued
5—Jeopardy
6—Golden Years
7—Young and Restless
8—Jean Cannem
9—Music; Images
11—Big Valley
12—Young and Restless
13—News

**11:30 A.M.**
2—Sesame Street
4—Brady Kids
5—Who, What or Where
6—Eye Bet
7—Search for Tomorrow
8—Jean Cannem
9—My Thing; Music
11—Big Valley continued
12—Search for Tomorrow
13—Peyton Place

**12 NOON**
2—Luncheon Date
4—Password
5—Take Time
6—News; Ida Clarkson
7—News
8—News; Beat the Clock
9—Telecourse — Aging
11—Three on a Match
12—Sensous Man
13—Mike Douglas

**12:30 P.M.**
2—Luncheon continued
4—Split Second
5—Take Time
6—Movie: Brighty of Grand Canyon (12:45)
7—As the World Turns
8—Movie: Brighty of Grand Canyon (12:45)
9—Electric Company
11—Perry Mason
12—Merv Griffin
13—Mike Douglas

**1 P.M.**
2—Bob Switzer
4—All My Children
5—Doctors
6—Movie continued
7—Guiding Light
8—Movie continued
9—People; Music
11—Perry Mason
12—Merv Griffin
13—Mike Douglas

**1:30 P.M.**
2—Norman Corwin
4—Matinee Special
5—Another World
6—Movie continued
7—Edge of Night
8—Movie continued
9—Working; Ripples
11—Don St. Thomas
12—Merv Griffin
13—Movie: Garment Jungle

**2 P.M.**
2—Juliette and Friends
4—Special continued
5—Peyton Place
6—Movie continued
7—Secret Storm
8—Movie continued
9—Music; Animals
11—Bullwinkle
12—Price is Right
13—Movie continued

**2:30 P.M.**
2—Flying Nun
4—Special continued
5—Somerset
6—Talk Back
7—Match Game
8—Somerset
9—Ecology Series
11—New Zoo Revue
12—New Dating Game
13—Movie continued

**3 P.M.**
2—Take 30
4—General Hospital
5—Days of Our Lives
6—Take 30
7—Price is Right
8—Another World
9—Telecourse—Irish History
11—Get Smart
12—Secret Storm
13—Cisco Kid

**3:30 P.M.**
2—Edge of Night
4—One Life to Live
5—Movie: Big Jim McLain
6—Edge of Night
7—Movie: Harry Black and the Tiger
8—What's the Good Word?
9—Art of Football
11—Flintstones
12—To Tell the Truth
13—Flash Blaidon

**4 P.M.**
2—Family Court
4—Love American Style
5—Movie continued
6—Family Court
7—Movie continued
8—Anything You Can Do
9—Sesame Street
11—Gilligan's Island
12—Funorama
13—Flash Blaidon

**4:30 P.M.**
2—Place of Your Own
4—Bonanza
5—Movie continued
6—Place of Your Own
7—Movie continued
8—Flintstones
9—Sesame Street
11—My Favorite Martian
12—Bewitched (4:50)
13—Sergeant Preston

**5 P.M.**
2—What's New
4—Bonanza continued
5—Movie continued
6—Family Affair
7—Movie continued
8—Mod Squad
9—Mister Rogers
11—Beverly Hillbillies
12—Untouchables (5:20)
13—Lone Ranger

**5:30 P.M.**
2—Gilligan's Island
4—News
5—News
6—News
7—News
8—Mod Squad continued
9—Electric Company
11—Jeannie
12—Untouchables continued
13—Batman

ALL TIMES ARE LOCAL

CHANNELS RESERVE RIGHT TO MAKE LAST-MINUTE CHANGES

# EVENING PROGRAMS

**6 P.M.**
2—Sportscene
4—News
5—News
6—News
7—News
8—News
9—Carrascolendas
11—Star Trek
12—News
13—Lost In Space

**6:30 P.M.**
2—Hourglass
4—News
5—News
6—News
7—News
8—News
9—Telecourse — Art
11—Star Trek
12—News
13—Lost In Space

**7 P.M.**
2—Hourglass
4—News
5—Truth or Consequences
6—Lawrence Welk
7—Mouse Factory
8—Ian Tyson
9—I-3
10—Island Hobbyist
11—Mission: Impossible
12—Search for the Nile
13—Voyage

**7:30 P.M.**
2—Maude
4—Issues '73
5—Kreskin
6—Lawrence Welk
7—Dating Game
8—Odd Couple
9—Birthday Salute
10—You and the Law
11—Mission Impossible continued
12—Nile Search continued
13—Voyage continued

**8 P.M.**
2—Carol Burnett
4—Toma
5—Flip Wilson
6—Carol Burnett
7—Peanuts Cartoon
8—Kung Fu
9—Advocates
10—Nature's Best
11—Wild Wild West
12—Peanuts Cartoon
13—Movie: Keys of the Kingdom

**8:30 P.M.**
2—Burnett continued
4—Toma
5—Flip Wilson continued
6—Burnett continued
7—Christmas Drama Special
8—Kung Fu continued
9—Advocates continued
10—Project Travel
11—Wild West continued
12—Wait for Father
13—Movie continued

**9 P.M.**
2—Delilah
4—Kung Fu
5—Ironside
6—Mannix
7—Special continued
8—Ironside
9—Advocates continued
10—B.C. Trails
11—Untouchables
12—Movie: The Entertainer
13—Movie continued

**9:30 P.M.**
2—Countrytime
4—Kung Fu continued
5—Ironside continued
6—Mannix
7—Special continued
8—Ironside continued
9—Birthday Salute
10—Trails continued
11—Untouchables continued
12—Movie continued
13—Movie continued

**10 P.M.**
2—Take 30
4—Streets of San Francisco
5—NBC Follies
6—Emergency
7—CBS Reports — Special
8—Streets of San Francisco
9—Men Who Made the Movies
11—News
12—Movie continued
13—Movie continued

**10:30 P.M.**
2—Newsmagazine
4—'Frisco Streets continued
5—Follies continued
6—Emergency continued
7—Special continued
8—'Frisco Streets continued
9—Movie Men continued
11—Dragnet
12—Movie continued
13—Richard Diamond

**11 P.M.**
2—News
4—News
5—News
6—News
7—News
8—News
9—Birthday Salute
11—Movie: Viva Zapata
12—The Rifleman
13—Mr. District Attorney

**11:30 P.M.**
2—Movie: TBA (11:50)
4—Movie: Ring Once for Death
5—Johnny Carson
6—News
7—Movie: The Poppy is Also a Flower
8—News
9—Woman
11—Movie continued
12—Movie: The Poppy is Also a Flower
13—Boston Blackie

**12 MIDNIGHT**
2—Movie continued
4—Movie continued
5—Johnny Carson
6—Movie: A Taste of Evil
7—Movie continued
8—Movie: A Taste of Evil
11—Movie continued
12—Movie continued
13—Movie: Doolins of Oklahoma

**12:30 A.M.**
2—Movie continued
4—Movie continued
5—Tomorrow (1:00)
6—Movie continued
7—Movie continued
8—Movie continued
12—Movie continued
13—Movie continued

ALL TIMES ARE LOCAL

CHANNELS RESERVE RIGHT TO MAKE LAST-MINUTE CHANGES

## Specials

**ABC's Matinee Today, on 4 at 1:30.** My Secret Mother, about an 18-year-old unwed and pregnant, adopted girl who feels the time has come to find her real mother, the anonymous woman who gave her aware at six months — and disappeared. Sondra Locke and Lola Albright star. (90 mins.)

**Peanuts Cartoon, on 7 and 12 at 8.** A Charlie Brown Christmas, has the Peanuts gang looking forward to the presents they will be getting — and Charlie Brown complaining about the holiday's commercialism. (30 mins.)

**Advocates, on 9 at 8.** The topic for this expanded edition is, Should the President Be Impeached? Arguments centre on the firing of Special Prosecutor Archibald Cox and controversy surrounding the White House tapes. (90 mins.)

**House Without a Christmas Tree, on 7 at 8:30.** Eleanor Perry (author of The Thanksgiving Tree) wrote the script for this holiday drama set in a small Nebraska town in 1946. The precocious heroine is 10-year-old Addie Mills, whose father, embittered and withdrawn since his wife's death, refuses to buy a Christmas tree. Cast includes Jason Robards, Mildred Natwick and Lisa Lukas. (90 mins.)

**CBS Reports, on 7 at 10.** The Corporation, an in-depth study of big business and the men who run it. The profile focuses on a single corporation and examines corporate power, decision making, problems and ethics. The program also probes the attitudes of its executives on subjects that include conformity and regimentation. (60 mins.)

## Movies

**The Model and the Marriage Broker (xxx), on 4 at 9:30.** A sophisticated and entertaining 1952 comedy starring Thelma Ritter (as a wise-cracking marriage broker), Jeanne Crain and Scott Brady.

**Brighty of Grand Canyon (xx), on 6 and 8 at 12:45.** A children's adventure story.

**The Garment Jungle (xxx), on 13 at 1:30.** A forceful 1957 drama about the control by the rackets of the garment industry in a big city. The performances of Lee J. Cobb, Kerwin Matthews and Gia Scala are excellent and there is a fine bit-part offered by Robert Loggia in the role of a brave union organizer who meets with opposition by thugs.

**Big Jim McCain (xx), on 5 at 3:30.** John Wayne is in his element in the title role as a investigator for the House Committee on Un-American Activities out to destroy a Communist ring in Hawaii — filmed in 1952.

**Harry Black and the Tiger (xx), on 7 at 3:30.** A 1958 tale about a man who stalks dangerous jungle beasts for profit and thrills, starring Stewart Granger and Barbara Rush.

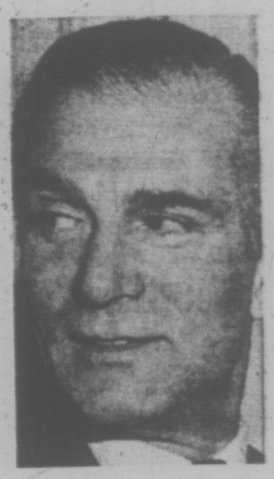

SIR LAURENCE OLIVIER
. . . on 12 at 9 p.m.

**The Keys of the Kingdom (xxx), on 13 at 8.** A slow, rambling occasionally moving 1944 adaptation of A. J. Cronin's novel about a priest who accepts a post in a China ravaged by plague and revolution. This was Gregory Peck's first major film and he does a nice job.

**The Entertainer (xxxx), on 12 at 9.** This 1960 story concerns an unpleasant, third-rate British music-hall performer on the skids, but the tour de force performance of Laurence Olivier is one of the most brilliant and exciting ever filmed. Olivier captures all the shabbiness, banality and false hope of this desperate man, and it is photographed against the backdrop of a depressing English seaside resort like Blackpool. Brenda de Banzie playing his comforting wife is outstanding in a fine supporting cast that includes Joan Plowright, Alan Bates and Albert Finney. Olivier's virtuosity is quite breathtaking in this definitive portrait of a show-business louse.

**Viva Zapata (xxxx), on 11 at 11.** An excellent 1953 historical drama about the Mexican revolutionary leader, Emiliano Zapata. Marlon Brando is flawless in the title role, and Anthony Quinn won an Oscar for his superb depiction of Zapata's brother.

**Ring Once for Death, on 4 at 11:40.** An unpreviewed 1973 TV movie starring Michael Jayston (Nicholas and Alexandra) in a story reminiscent of Pinter's The Servant. Jayston plays a butler who runs a

MARLON BRANDO
. . . on 11 at 11 p.m.

wealthy widow's household — and, increasingly, her life.

**The Poppy is Also a Flower, on 7 and 12 at 11:30.** No rating on this 1966 drama about the search for a contraband opium shipment. Filmed in the beauty spots of Europe and Asia and highlighted by an all-star cast that includes E. G. Marshall, Trevor Howard, Rita Hayworth and Anthony Quale.

**A Taste of Evil (xx), on 6 and 8 at midnight.** Barbara Stanwyck, Barbara Parkins, William Windom and Roddy McDowall star in this 1971 TV thriller about a young woman who returns home after spending seven years in a mental institution, only to discover mysterious forces plotting to drive her mad again.

**The Doolins of Oklahoma, on 13 at midnight.** No rating or description available on this 1949 movie starring Randolph Scott.

**The Razor's Edge (xxx), on 6 and 8 at 1:30.** Tyrone Power, Gene Tierney and Clifton Webb star in this 1946 movie adaptation of the Somerset Maugham novel about a man's 'round the world search for the meaning of life and peace of mind. The story does become a little tedious, however, as the book was too difficult to adapt.

## Today's Highlights

**Search for the Nile, on 12 at 7.** Return of this acclaimed, BBC historical drama series, first telecast last year. Part 1 introduces the leaders of the Royal Geographic Society expeditions. Cast includes Kenneth Haigh (as Sir Frances Burton) and John Quentin (as John Hanning Speke). (60 mins.)

**Carol Burnett, on 2 and 8 at 8.** Carol and company fly down under for the first American TV show from Sydney's (Australia) spectacular new Opera House. Guests include Tim Conway and dancers Edward Villella and Lucette Aldous, prima ballerina of the Australian Ballet Company. (60 mins.)

**Johnny Carson, on 5 at 11:30.** Newspaper columnist Erma Bombeck is one of Johnny's scheduled guests.

**Woman, on 9 at 11:30.** Sexual freedom: how much should teen-agers have? In the second of two programs, experts offer their views on helping adolescents develop moral values and cope with peer pressure. (30 mins.) (Delayed telecast on this occasion only).

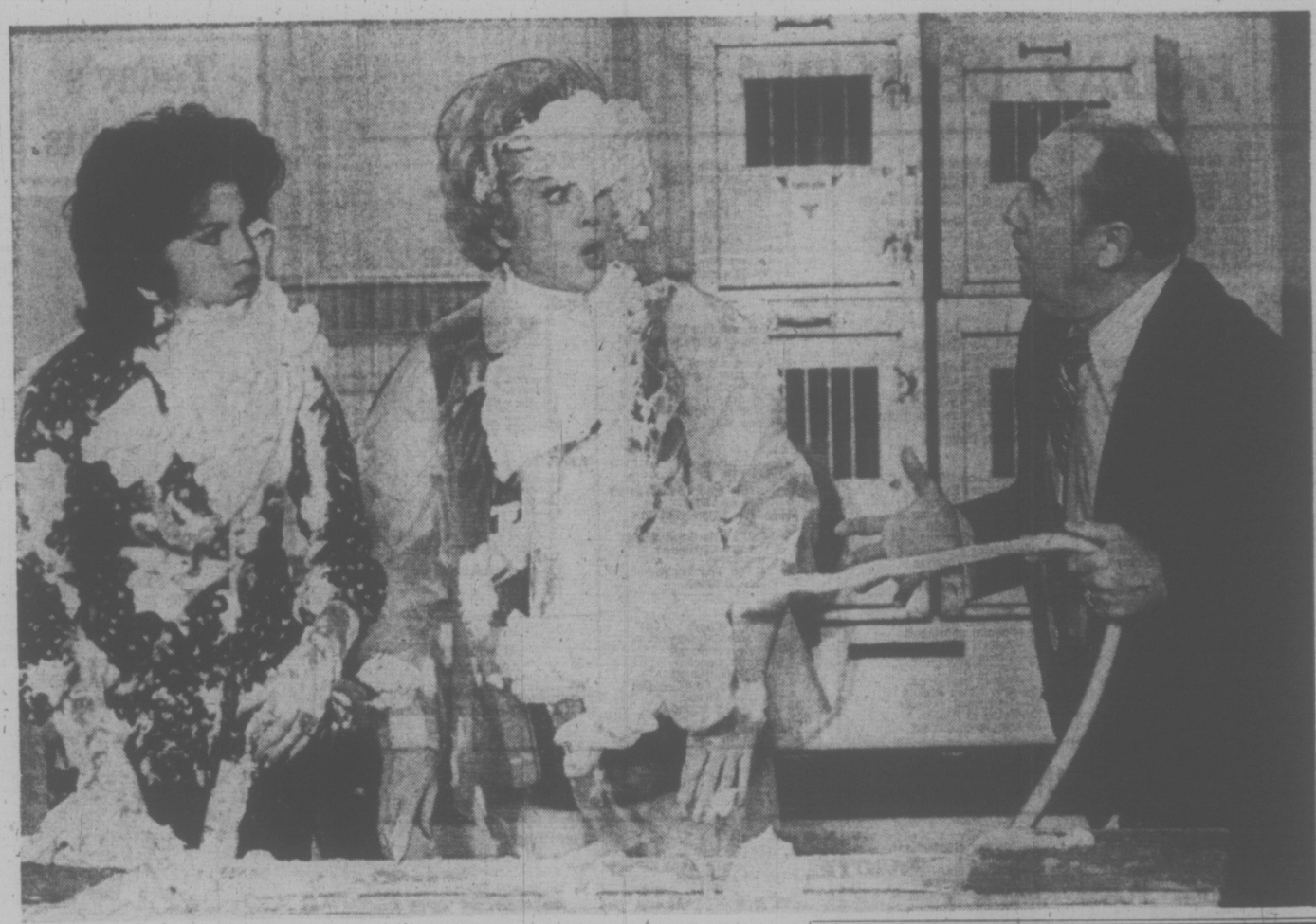

**GALE GORDON** is up to his ears in trouble in this typical scene from the comedy series, Here's Lucy, starring Lucille Ball, her daughter Lucie Arnaz and Gordon. For an insight into the private life of Lucy's co-star, see story below.

BIX PAINT VARNISH REMOVING
We Strip — You Finish
SPECIALTY FINISHERS
382-4612

# Lucy's Sidekick Is Serious Off-Camera

By DON FREEMAN

HOLLYWOOD — For many years now, Gale Gordon has operated as the blustering foil to Lucille Ball on the Lucy Show. He may be the world's foremost blusterer, a lost art. He is also an extremely funny man — but only when the cameras are rolling.

A deft portrayer of the pompous blow-hard, Gale Gordon is personally a quiet man, unprepossessing, a non-joke teller, a total professional whose work is far from being his life, which he pursues in his 100-acre layout in Borrego Springs.

## Voice Subdued

"When I'm away from acting, I'm really and truly away," said Gordon. "It's the way I am. To me, acting is a job, a nice way of making a living, something I've managed to do now with some measure of success for a total of 50 long years.

"But I would no more think of 'acting' in front of friends than a plumber would thread a pipe on a social visit to a friend's home. When I'm finished acting, I leave Gale Gordon at the studio and I immediately become Charles Aldrich Jr., which is still my legal name."

Even his voice, a superbly developed instrument for his craft, is subdued when the cameras are absent and he is sipping coffee and reflecting on the differences between his television role and reality. He sheds his characterization with soft-spoken ease.

It is typical of Gale Gordon that his off-camera voice also utters heresies that would get any performer unceremoniously booted from the lodge. He says unheard-of things.

## Least Bossy

To wit: "People have always referred to me as a comedian, which is patently absurd on the face of it. But it really isn't me, Gale Gordon, who makes people laugh. A brilliant writer just puts down the right words in a script and I do my best to say them the very best I know how."

A performer giving due credit to the writers? He's a rare man, that Gale Gordon.

"Acting to me," he says, "is simply a matter of earning money. Although I have always played bossy types, going back to my radio days as Mayor LaTrivia in 'Fibber McGee and Molly,' I am probably the least bossy man in the world.

"But for the money they pay me, I'm only too delighted to play the bossy, sputtering blow-hard, which is an attribute that has, I must say, kept me nicely out of the ranks of the unemployed and, also, living rather well.

"The important thing, the extremely vital thing, however, is likeability," he theorized. "If you're pompous and disliked, then it's tragedy. But if you act pleasantly pompous, if the audience basically likes you, then it's comedy. That can safely be termed Gordon's law."

Gale was foaled in a show business background. His father was a vaudeville performer, Charles Aldrich, and his mother was an actress named Gloria Gordon. The family moved from New York to London when Gale was a year old. Eight years later, he returned to New York, a few English inflections having found a secure niche in his speech rhythms.

## No Complaints

At 17, he made his acting debut on Broadway. Later, he moved into radio where, as he recalls, one of his early roles required several voices — he played the villain, the officer who arrested him and he provided the sound for the siren in the officer's car. And for all of this he was paid $7.50, which he regarded then as a pricely fee.

He has never followed any career other than acting and in that career he has specialized in his own brand of combustible pomposity.

"No complaints, you understand," says Gale. "I've enjoyed every minute of it. But one day I should love to play a rotten, sniveling, low-down western bad man. Or maybe a psychotic killer. However, when I suggest such a thing to producers, they say, 'Sure, Gale, sure,' and it distresses me to say that is the last I ever heard of it. Quite disheartening."

Copley News Service

**Enjoy the Best in TV!**

The new fall entertainment features will give you far more enjoyment with this super RCA color set.

**RCA**
**22" TV**
**Solid State**
**AccuColor**

See it as it really is, in lifelike color. Electronically engineered Accumatic Tuning, plus full RCA color features.

**$599**

NO DOWN PAYMENT
$22.80 Month
for 36 Months
Including Int. and Sales Tax

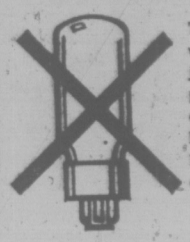

Tubes are out! And with them go a major cause of TV repairs. There are no chassis tubes in RCA's AccuColor — 100% Solid State color TV!

Simplified Servicing — plug-in AccuCircuit Modules control most set functions—can be easily replaced.

5 YEAR PROTECTION PLAN
Open Wed., Thurs., Fri. 'til 9 p.m.
**TILLICUM FURNITURE & APPLIANCES LTD.**
HILLSIDE SHOPPING CENTRE 382-3331

# FRIDAY, DECEMBER 7

**8 A.M.**
4—Pixanne
5—Today
6—Canada A.M.
7—J. P. Patches
8—Canada A.M.
12—Frisky Frolics
13—Wake Up With Flash

**8:30 A.M.**
4—News
5—Today
6—Island Good Morning
7—Captain Kangaroo
8—Romper Room
12—Frisky Frolics
13—Fury

**9 A.M.**
4—News
5—Ed Allen
7—News
8—Pete's Place
9—Sesame Street
11—Joker's Wild
12—Joker's Wild
13—Project 13

**9:30 A.M.**
2—Mon Ami; Giant
4—Movie: Seven Seas to Calais
5—Baffle
6—Pay Cards
7—News
8—Pay Cards
9—Sesame Street
11—$10,000 Pyramid
12—$10,000 Pyramid
13—Living Easy

**10 A.M.**
2—Canadian Schools
4—Movie continued
5—Wizard of Odds
6—Canadian Schools
7—Gambit
8—Eye Bet
9—Reach-Out; Music
11—Jack La Lanne
12—Gambit
13—Tom Jones

**10:30 A.M.**
2—Mr. Dressup
4—Movie continued
5—Hollywood Squares
6—Mr. Dressup
7—Love of Life
8—Yoga
9—Art; Music
11—Galloping Gourmet
12—Love of Life
13—Tom Jones continued

**11 A.M.**
2—Sesame Street
4—Movie continued
5—Jeopardy
6—Golden Years
7—Young and the Restless
8—Jean Cannem
9—Images; News Places
11—Big Valley
12—Young and the Restless
13—News

**11:30 A.M.**
2—Sesame Street
4—Brady Bunch
5—Who, What Or Where
6—Eye Bet
7—Search for Tomorrow
8—Jean Cannem
9—Cover to Cover
11—Big Valley continued
12—Search for Tomorrow
13—Peyton Place

**12 NOON**
2—Luncheon Date
4—Password
5—Take Time
6—News; Ida Clarkson
7—News
8—News; Beat the Clock
9—Telecourse — Art
11—Three on a Match
12—Sensuous Man
13—Mike Douglas

**12:30 P.M.**
2—Luncheon Date
4—Split Second
5—Take Time
6—Movie: Captain's Table (12:45)
7—As the World Turns
8—Movie: Captain's Table (12:45)
9—Electric Company
11—Perry Mason
12—Merv Griffin
13—Mike Douglas

**1 P.M.**
2—Bob Switzer
4—All My Children
5—Doctors
6—Movie continued
7—Guiding Light
8—Movie continued
9—Music; Inside-Out
11—Perry Mason continued
12—Merv Griffin
13—Mike Douglas

**1:30 P.M.**
2—Audubon Wildlife
4—Matinee Special
5—Another World
6—Movie continued
7—Edge of Night
8—Movie continued
9—Music; Families
11—Don St. Thomas
12—Merv Griffin
13—Movie: Long Haul

**2 P.M.**
2—Juliette and Friends
4—Special continued
5—Return to Peyton Place
6—Movie continued
7—Secret Storm
8—Movie continued
9—Art; News Places
11—Tennessee Tuxedo
12—Price Is Right
13—Movie continued

**2:30 P.M.**
2—Brian Keith Show
4—Special continued
5—Somerset
6—Talk Back
7—Match Game
8—Somerset
9—Working, My Thing
11—New Zoo Revue
12—Dating Game
13—Movie continued

**3 P.M.**
2—Take 30
4—General Hospital
5—Days of Our Lives
6—Take 30
7—Secret Storm
8—Another World
9—Masterpiece Theatre
11—Get Smart
12—Price Is Right
13—Cisco Kid

**3:30 P.M.**
2—Edge of Night
4—One Life To Live
5—Movie: South Sea Woman
6—Edge of Night
7—Movie. From Hell to Texas
8—What's The Good Word
9—Theatre continued
11—Flintstones
12—To Tell The Truth
13—Flash Blaidon

**4 P.M.**
2—Family Court
4—All My Children
5—Movie continued
6—Family Court
7—Movie continued
8—Anything You Can Do
9—Sesame Street
11—Gilligan's Island
12—Cartoons
13—Flash Blaidon

**4:30 P.M.**
2—Drop-In
4—Bonanza
5—Movie continued
6—Drop-In
7—Movie continued
8—Flintstones
9—Sesame Street
11—Favorite Martian
12—Bewitched (4:50)
13—Sergeant Preston

**5 P.M.**
2—Hi Diddle Day
4—Bonanza continued
5—Movie continued
6—Family Affair
7—Movie continued
8—Mod Squad
9—Mister Rogers
11—Beverly Hillbillies
12—Untouchables (5:20)
13—Lone Ranger

**5:30 P.M.**
2—Gilligan's Island
4—News
5—News
6—News
7—News
8—Mod Squad continued
9—Electric Company
11—Jeannie
12—Untouchables
13—Batman

ALL TIMES ARE LOCAL

CHANNELS RESERVE RIGHT TO MAKE LAST-MINUTE CHANGES

## EVENING PROGRAMS

**6 P.M.**
2—Dick Van Dyke
4—News
5—News
6—News
7—News
8—News
9—Zoom
11—Star Trek
12—Untouchables; News
13—Land of the Giants

**6:30 P.M.**
2—Hourglass
4—News
5—News
6—News
7—News
8—News
9—Telecourse—Landscaping
11—Star Trek
12—News
13—Land of the Giants

**7 P.M.**
2—Hourglass
4—To Tell The Truth
5—Truth or Consequences
6—Magician
7—Elephant Boy
8—Starlost
9—Woman
10—Arts Calendar
11—Mission: Impossible
12—Lawrence Welk
13—Voyage

**7:30 P.M.**
2—Irish Rovers
4—Wait for Father
5—Hollywood Squares
6—Magician continued
7—Dusty's Trail
8—Starlost continued
9—Wall Street Week
10—Bhaichara
11—Mission Impossible continued
12—Lawrence Welk
13—Voyage continued

**8 P.M.**
2—All In the Family
4—Brady Bunch
5—Sanford and Son
6—All In the Family
7—Christmas Cartoon Special
8—Sanford and Son
9—Birthday Salute
10—M.P. Report
11—NBA: Seattle vs. Los Angeles
12—Christmas Cartoon Special
13—Movie: Dead Reckoning

**8:30 P.M.**
2—M-A-S-H
4—Odd Couple
5—Senior Senator
6—M-A-S-H
7—Special continued
8—Faraday and Company
9—Washington Week
10—NFB Film
11—Basketball continued
12—Special continued
13—Movie continued

**9 P.M.**
2—Tommy Hunter
4—Room 222
5—Needles and Pins
6—Tommy Hunter
7—The Homecoming — Special
8—Faraday continued
9—Birthday Salute
10—NFB Film continued
11—Untouchables
12—The Homecoming — Special
13—Movie continued

**9:30 P.M.**
2—Tommy Hunter continued
4—Adam's Rib
5—Brian Keith
6—Tommy Hunter continued
7—Special continued
8—Faraday continued
9—Masterpiece Theatre
10—Contact I
11—Untouchables continued
12—Special continued
13—Movie continued

**10 P.M.**
2—World At War
4—Love, American Style
5—Dean Martin
6—Love, American Style
7—Special continued
8—FBI
9—Theatre continued
10—Perspective
11—News
12—Special continued
13—Movie: City of Conquest

**10:30 P.M.**
2—World at War continued
4—Love continued
5—Movie continued
6—Love continued
7—Special continued
8—FBI
9—Book Beat
11—Dragnet
12—Special continued
13—Movie continued

**11 P.M.**
2—News
4—News
5—News
6—News
7—News
8—News
11—Rock Concert
12—Movie: Contempt
13—Movie continued

**11:30 P.M.**
2—Movie: TBA (11:50)
4—In Concert
5—Johnny Carson
6—News
7—Movie: Black Friday
8—News
11—Concert continued
12—Movie continued
13—Movie continued

**12 MIDNIGHT**
2—Movie continued
4—Concert continued
5—Johnny Carson
6—Faraday and Company
7—Movie continued
8—Movie: Battle Beyond the Sun
11—Rock Concert continued
12—Movie continued
13—Movie: Lust for Gold

**12:30 A.M.**
2—Movie continued
4—Concert continued
5—Midnight Special (1:00)
6—Faraday continued
7—Movie: Screaming Skull (1:00)
8—Movie continued
12—Movie: Suicide Commandos (1:15)
13—Movie continued

ALL TIMES ARE LOCAL

CHANNELS RESERVE RIGHT TO MAKE LAST-MINUTE CHANGES

## Today's Highlights

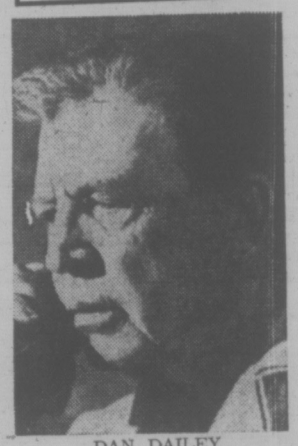

DAN DAILEY
. . . on 8 at 8:30 p.m.

**Mike Douglas Show, on 13 at noon.** Mike's guests include Priscilla Presley, ex-wife of Elvis. (90 mins.)

**Magician, on 6 at 7.** Comedy actor Joe Flynn (McHale's Navy), turns serious as he guest stars as an amnesic ex-con being hunted by three wealthy businessmen. For reasons of their own, they want him to remember a robbery in which they were partners 30 years before. Bill Bixby stars in the tiltle role. (60 mins.)

**[illegible] and Company, on 8 at [illegible]** The company's most s[illegible] alarm system failed to prevent a theft of industrial diamonds, and Frank (Dan Dailey) disgusted with mechanized crime prevention, is trying to solve the case in his blundering, old-fashioned way. (90 mins.)

**Don Kirshner's Rock Concert, on 11 at 11.** Guest performers include the Isley Brothers, Poco, the Mahavisnnu Orchestra and Billy Joel in a concert filmed at New York's Palace Theatre. (90 mins.)

## Movies

**Seven Seas to Calais (xx), on 4 at 9:30.** An Italian-made costume adventure about Sir Frances Drake, Queen Elizabeth and England's struggle for supremacy of the seas in 1577. Cast includes Rod Taylor, Irene Worth and Keith Mitchell.

**The Captain's Table (xx), on 6 and 8 at 12:45.** An entertaining 1958 British-made comedy about a captain who takes command of a luxury liner—unaware that the ship's purser has been conducting a profitable smuggling business. John Gregson, Peggy Cummins and Donald Sinden star.

**The Long Haul (x), on 13 at 1:30.** A trashy, over-dramatic 1957 movie about a truck driver who falls for a beautiful blonde who persuades him to join a smuggling racket, starring Victor Mature and Diana Dors.

**South Sea Woman (xxx), on 5 at 3:30.** Burt Lancaster, Virginia Mayo and Chuck Connors star in this rollicking 1953 comedy about a pair of brawling marines who end up fighting a large part of the Pacific war single-handed.

BRIGITTE BARDOT
. . . on 12 at 11 p.m.

DON MURRAY
. . . on 7 at 3:30 p.m.

**From Hell to Texas (xx), on 7 at 3:30.** An interesting 1958 western drama about a young cowboy, nicely played by Don Murray, who tries to mind his own business and avoid trouble during a time when gunmen ruled the West.

**Dead Reckoning (xxx), on 13 at 8.** Humphrey Bogart is excellent in this exciting 1947 chase melodrama about a war veteran investigating the disappearance of his hero buddy.

**City for Conquest (xxx), on 13 at 10.** A sentimental 1940 story of a boxer who goes blind making sacrifices for his brother, starring James Cagney, Anne Sheridan and Arthur Kennedy.

**Contempt (xx), on 12 at 11.** Brigitte Bardot and Jack Palance star in this French-made 1963 drama about a struggling playwright who accepts an offer from a film producer to write a screenplay, in order to please his ambitious wife.

**Black Friday (xx), on 7 at 11:30.** A 1940 thriller about a brain specialist who gives his friend the brain of a dying gangster, in order to save his injured friend's life. Boris Karloff and Bela Lugosi star.

**Battle Beyond the Sun, on 8 at midnight.** A European-made 1962 sci-fi adventure about two countries attempting to reach Mars.

**Lust for Gold (xxxx), on 13 at midnight.** An excellent 1949 drama that vividly shows how greed and evil can ruin basically good peple. Glenn Ford, Ida Lupino and Gig Young turn in edge-of-the-seat suspense performances in a story of a woman who murders her husband in an effort to discover the location of the legendary Lost Dutchman gold mine.

**The Screaming Skull (x), on 7 at 1.** A routine 1958 thriller about a man who tries to drive his wife mad during a night in a haunted house. Cast includes John Hudson, Peggy Webber and Russ Conway.

**Suicide Commandos (xx), on 12 at 1:15.** Aldo Ray stars in this 1968 Italian-made Second World War action drama about an Allied effort to destroy a vital German airport.

**The She Beast (x), on 8 at 1:20.** A 1965 Italian-made thriller about a young bride possessed by the spirit of an old witch, starring Barbara Steele and Ian Ogilvy.

## Today's Specials

**ABC's Matinee Today, on 4 at 1:30.** A Mask of Love, a drama about a biographer's ardent search for literary treasure — a deceased novelist's personal papers, now jealously guarded by his last mistress. Cast includes Harris Yulin, Barbara Barrie, Cathleen Nesbitt and Geraldine Brooks. (90 mins.)

**Rudolph, the Red-Nosed Reindeer, on 7 and 12 at 8.** Burl Ives narrates this delightful animated musical adventure about the shy Christmas reindeer. (60 mins.)

**Senior Senator, on 5 at 8:30.** A profile on the personal and political life of Warren G. Magnuson, one of the most powerful men in the American government. (30 mins.)

**The Homecoming, on 7 and 12 at 9.** This is the show that led to The Waltons. Set on Christmas Eve, 1933, the lowkey drama introduced Olivia Walton and her seven children as they prepare for the holiday. Their eagerness is cooled by slowly mounting fear — the roads are icy and Olivia's husband is long overdue. Patricia Neal stars as Olivia Walton and Richard Thomas as John-Boy. (2 hrs.)

**In Concert, on 4 at 11:30.** Pop groups Tower of Power and Stories, rock singer Bonnie Bramlett, and Joe Walsh and Barnstorf are scheduled performers in a concert that also features a comedy routine from Cheech and Chong. (90 mins.)

**Midnight Special, on 5 at 1.** Hosts The Four Tops welcome rock groups Dr. Hook and the Medicine show and Mott the Hoople, blues artist John Mayall and rock singers Todd Rundgren and Shawn Phillips. (90 mins.)

# CBC AM-FM Radio Highlights

**Saturday, December 1**

**12:10 (AM) Our Native Land** —In 1970, the Union of Ontario Indians began an action study of the native people in Toronto. One sad fact that emerged from the study was the large number of one-parent native children. To assist these children in leading a fuller life, native big brothers and sisters was started. Host Johnny Yesno talks to several of the people involved to learn how the program is working out.

**1.03 (FM) Showcase '73** —A once-in-a-lifetime concert featuring Anne Murray, Arlo Guthrie, Ella Fitzgerald, Aretha Franklyn, Lily Tomlin and The Travellers.

**1:30 (AM) Hot Air** — Host Bob Smith introduces early Nat King Cole recordings, 1940-41.

**4:03 (AM) Sorry, I'll Read That Again** — A zany BBC comedy show starring some of the Monty Python gang.

**5:03 (AM) Showcase '73** — Once-in-a-lifetime concert. (See earlier today 1:03 (FM) for details).

**FRED BLOWS HIS OWN HORN**—One of the lesser-known talents of television's Fred Davis was demonstrated in a recent guest appearance with a Canadian symphony orchestra. A long-time moderator of CBC-TV's popular Front Page Challenge, he began his 21-year career in show business as a professional musician.

**8:03 (FM) The Entertainers** — The world premier of a contemporary musical version of Shakespeare's Hamlet, with music of all types and lyrics by Cliff Jones, commissioned by The Entertainers. Singing the title role of Hamlet is Cal Dodd (who has a current single on the pop charts).

**8:03 (AM) CBC Stage**—Two Plays for Demons, a double bill based on short stories by the Yiddish writer Isaac Bashevis Singer, from his collection, Short Friday. The plays are diabolically linked, since the principal character in each tale is a demon from Gehenna, the Jewish hell.

**Sunday, December 2**

**12:05 (FM) BBC Concert** — Part 1: from the Queen Elizabeth Hall, London — Murray Perahia, piano, performing selections by Scarlatti and Schumann. Part 2: BBC Chorus conducted by John Poole; Charles Spinks, organ. Part 3: 6th Brighton Festival — Royal Philharmonic Orchestra conducted by Lawrence Foster; Daniel Barenboim, piano, performing Beethoven.

**3:00 (FM) R.S.V.P.** — A program of recorded serious music chosen by its listeners. Sender of request used receivers an LP record. Requests should be sent to: R.S.V.P., CBC Radio Production Office, P.O. Box 300, Halifax, N.S.

**4:03 (AM) NHL** — The Toronto Maple Leafs meet the New York Rangers at Madison Square Garden in New York.

**4:30 (FM) Studio '74** — Half-hour dramas written especially for radio. Today: Studio Party, by Wolfgang Hindesheimer, and translated by Otto Lowy.

**5:27 (FM) Identities** — A Look at a small Ukrainian community at Cook's Creek, north of Winnipeg, by freelancer Ernest Dyck. Also, National Black Coalition of Canada — a look at the history, regional and class differences of this organization of black across Canada.

**7:03 (AM) The Entertainers** — The world premiere of a contemporary musical version of Shakespeare's Hamlet, with music and lyrics by Cliff Jones. Commissioned by The Entertainers, the musical encompasses all types of music, and stars Cal Dodd in the title role.

**7:03 (FM) Opera Theatre** — From the Bayreuth Festival, 1973 — The Ring of the Nibelung, Die Gotterdammerung (The Twilight of the Gods), by Wagner. (Extended to 11:30 on this accasion.).

**Monday December 3**

**8:00 (FM) CBC Monday Evening**—Part 1: Recital with Gloria Doubleday, contralto; June Richards, piano. Part 2: A Life-Long Love Affair with the English Language—the American writer Leo Rosten talks with Benny Green (A BBC production). Part 3: Audrey Farnell, soprano with Conrad Crocker, flute; Edward Norman, harpsichord; and Ian Hampton, cello. Part 4: On Lawful Occasions—observations following upon a Royal Visit, by Michael Collins. Part 5: Vancouver Recital—Boyd Hood, trumpet and Frances Carter, organ.

**8:30 (AM) Identities** — The Grotto: Ukranian Community on the Edge of a Pit—a look at a small Ukrainian community at Cook's Creek north of Winnipeg. Also, National Black Coalition of Canada—a look at the history, regional and class differences of this organization of black across Canada. And, another in the series on Ethnic Humor, By Michael Hersch.

**10:03 (FM) Ideas** — Aldous Huxley and Beyond — a five-part series probing the life and work of the author, scientist-manque and mystic. Throughout the series, Huxley's voice, recorded in interviews as early as 1938 and as recent as 1961 (two years before his death, provides insight into the nature of this creative, visionary author. Todnight: Heredity and the Man—Huxley's inheritance is searched and glimpses of the author as a young man are provided through the eyes of his family and friends and through his early writings. Excerpts are read from Crome Yellow, and the theme of genetic heritage provides the framework for this series opener.

**10:30 (AM) CBC Playhouse** —The Day It Rained forever, adapted by Don Mowatt from the stage play by Ray Bradbury. Joseph Golland, the late Bill Buckingham and Walter Marsh play three old men in a deserted hotel in the Arizona desert waiting for the one day it rains every year.

**11:03 (AM) Ideas—Designing the Future:** A series of programs which explore the ideas of cybernetics and the application of cybernetic thinking to psychology, sociology, economics and organization of complex systems. Tonight: Dr. Gregory Batson, cultural psychiatrist and Dr. Magoroh Maruyama, an anthropologist, discuss some of the different meanings of the term, cybernetics, in an individual and social context.

**Tuesday December 4**

**6:30 (FM) Let the Peoples Sing** — International Program 12—School Class, Round 1. Schools and countries include John Oliver Secondary School from Vancouver; Norway, Great Britain and Hungary.

**8:03 (AM) CBC Tuesday Night**—Apostles for the Burning—a powerful new drama written and narrated by Michael Cook of St. John's. Four young men, full of anger, contempt and disillusionment, sail away from the witch hunts of England to the New Found Land, to make a new world of their own. Part 2: Recital—Constance Channon, piano.

**10:03 (FM) Ideas**—Aldous Huxley and Beyond—Vision. The second program in this series peers more deeply into Huxley's character, with discussions of his blindness, his temperament and his vision of man. Family, friends, critics and associates recall anecdotes and present opinions which, along with Huxley's work take us further into this complex character.

**Wednesday, December 5**

**6:30 (FM) Organists in Recital** — Marie-Claire Alain, in a recital from Ottawa. (First of two programs.)

**7:03 (FM) Themes and Variations** — Tonight the program features the Tudor Singers from Montreal; Maureen Forrester, contralto; Kathleen Anderson, soprano; Albert Greer, tenor; Winston Purdy, baritone performing selections from Handel and Bach.

**8:03 (AM) Concern** — Why People Live Where They Do — the thoughts and feelings of people who have chosen to live in different parts of Canada in different styles. Also, Centralization in Newfoundland — an investigation of the federal-provincial "re-settlement" program. Does it work? And what happens to the people who are re-settled?

**10:03 (FM) Ideas** — Aldous Huxley and Beyond — Brave New World: Huxley's best-known book is discussed in the context of today's society. His views on science and his visions of a possible future are framed by such celebrated social commentators and thinkers as B. F. Skinner, Alvin Toffler and Buckminster Fuller.

**11:03 (AM) The Bush and the Salon** — Brothers in Exile, by Monica Mugan, deals with the unsuccessful revolt in 1837 by Joseph Papineau and his followers in Lower Canada and William Lyon MacKenzie and his men in Upper Canada. The story revolves around Leon Ducharme, one of Papineau's men who was tried in 1838, convicted of high treason and condemned to death. He was imprisoned with 67 other patriots, but unlike his illiterate companions, Ducharme had gone to school, and in prison, he began a daily record of events. He continued to do so throughout his imprisonment and later in exile and his diary is now in Canada's national archives.

**Thursday, December 6**

**6:30 (FM) Opera Time** — Highlights from The Merry Widow (Lehar) with Elizabeth Harwood and Teresa Stratas and the Berlin Philharmonic Orchestra and Chorus. Intermission guest is Phil Start, tenor.

**8:00 (FM) Encore** — Part 1: Apostles for the Burning, a powerful new drama written and narrated bp Michael Cook of St. John's. (See Tuesday 8:03 (AM) for further details.)

**10:03 (FM) Ideas** — Aldous Huxley and Beyond — The Mystic Vision. Huxley's strong religious nature emerged later in his life. As a mystic who experimented with psychedelic drugs, he became a centre of controversy which still rages. How he changed, how he grew, the influence which drove him and the results of this major transition are discussed in context with his last novel, Island.

**10:30 (AM) Our Friends, the Flickers** — Tonight's guest is Dave Billington, Entertainment Editor, Montreal Gazette.

**Friday December 7**

**6:30 (FM) Radio International** — Highlighted this week is the BBC program which won this year's Italia Prize for radio drama. The Pump is a play by James Cameron, described by David Wade in the London Times as 'a highly imaginative exploration of Mr. Cameron's own experience in major surgery. He caught superlatively well the features of that fantasy land created by post-operative shock'. The lead role of John Carter is played by Sir Michael Redgrave. James Cameron is an internationally-known journalist and writer. In 1971, he was in a jeep crash in West Bengal, and shortly after was flown back to England for a beart operation which lasted seven hours.

**8:03 (AM) Between Ourselves** — Two Oranges and a Handful of Nuts, a program about Winnipeg's Main Street, a collage of voices and songs about people who make it their home and way of life. The title is taken from the idea that this is the kind of charity one can expect along Winnipeg's skid road at Christmas time.

**9:03 (FM) The Bush and the Salon** — presents, Brothers in Exile. (See Wednesday 11:03 (AM) for program details.)

**10:03 (FM) Ideas** — Aldous Huxley and Beyond-Beyond. A look into the future, with Buckminster Fuller, B. F. Skinner, Dr. Willis Harmon, Dr. Humphrey Osmond and Betsy Wendel, playwright.

**10:30 (AM) Let the Peoples Sing** — (See Tuesday 6:30 (FM) for program details.)

The Pop Shoppe
$1.70 PER CASE plus Deposit
491 BURNSIDE EAST 382-1232
1824 ISLAND HIGHWAY 478-7121
1211 Esquimalt Road 382-9532

ORIENTAL CUISINE
• "HOT" Fast Delivery
• Complete Catering Service
HO HO KITCHEN
• Priced to Suit Your Budget
• No Party too big or small
385-7788
" Division of Lees Chinese Food"
1410 BROAD (Near City Hall)

# COLOR TV WAREHOUSE CLEARANCE

# HURRY!

## Quantities Are Limited!

26" FULLY AUTOMATIC

ELECTROHOME
*...an extra degree of excellence.*

26" FULLY AUTOMATIC

- 6-Year Warranty on Picture Tube
- 1 Year on Parts and Labour

26" FULLY AUTOMATIC

**RENT-TO-OWN PLAN**
Also Available
From as Low as $18.89 Per Month

19" PORTABLE

NO waiting — Immediate Delivery
Same day service

CTV
Phone 477-6971

# CITY CENTRE TV

OPEN 6 DAYS A WEEK
10 a.m. to 10 p.m.

*"We Service What We Sell"*

Shelbourne at McKenzie — Next to Kmart in the Mall